



US00D635969S

(12) **United States Design Patent**
Iwamoto et al.

(10) **Patent No.:** **US D635,969 S**
(45) **Date of Patent:** **** Apr. 12, 2011**

(54) **AUDIO DISC PLAYER WITH TUNER FOR VEHICLE**

(75) Inventors: **Taro Iwamoto**, Katsushika-ku (JP);
Takayuki Horie, Komea (JP)

(73) Assignee: **Alpine Electronics, Inc.**, Tokyo (JP)

(**) Term: **14 Years**

(21) Appl. No.: **29/370,151**

(22) Filed: **Jun. 10, 2010**

(30) **Foreign Application Priority Data**

Dec. 17, 2009 (JP) 2009-029326

(51) **LOC (9) Cl.** **14-01**

(52) **U.S. Cl.** **D14/258**

(58) **Field of Classification Search** D14/132,
D14/135, 157, 168, 257-258, 188, 197-198,
D14/500-505; D10/65, 70; 348/836; 360/99.2,
360/99.07; 369/75.11, 75.21, 77.12, 77.21;
720/612, 619, 647, 655

See application file for complete search history.

(56) **References Cited**

U.S. PATENT DOCUMENTS

5,848,042 A * 12/1998 Takahashi et al. 720/647
D534,887 S 1/2007 Endo et al.
D537,056 S 2/2007 Endo et al.
D538,255 S * 3/2007 Matsuoka D14/506

D557,250 S 12/2007 Aguilar et al.
D557,677 S 12/2007 Aguilar et al.
D571,349 S 6/2008 Endo et al.
D571,350 S 6/2008 Iwamoto et al.
D572,231 S 7/2008 Endo et al.
D593,989 S 6/2009 Endo et al.
D595,685 S 7/2009 Iwamoto
D613,733 S 4/2010 Iwamoto

* cited by examiner

Primary Examiner — Nanda Bondade

(74) *Attorney, Agent, or Firm* — Brinks Hofer Gilson & Lione

(57) **CLAIM**

The ornamental design for an audio disc player with tuner for a vehicle, as shown and described.

DESCRIPTION

FIG. 1 is a perspective view of an audio disc player with tuner for vehicle showing our new, original and ornamental design; FIG. 2 is a front view thereof; FIG. 3 is a top view thereof; FIG. 4 is a right side view thereof; FIG. 5 is a left side view thereof; FIG. 6 is a bottom view thereof; FIG. 7 is a rear view thereof; FIG. 8 is a front view thereof with the power on; and, FIG. 9 is a perspective view with the front panel in an open position.

The broken lines are for environmental purposes only and do not form any part of the claimed design.

1 Claim, 5 Drawing Sheets

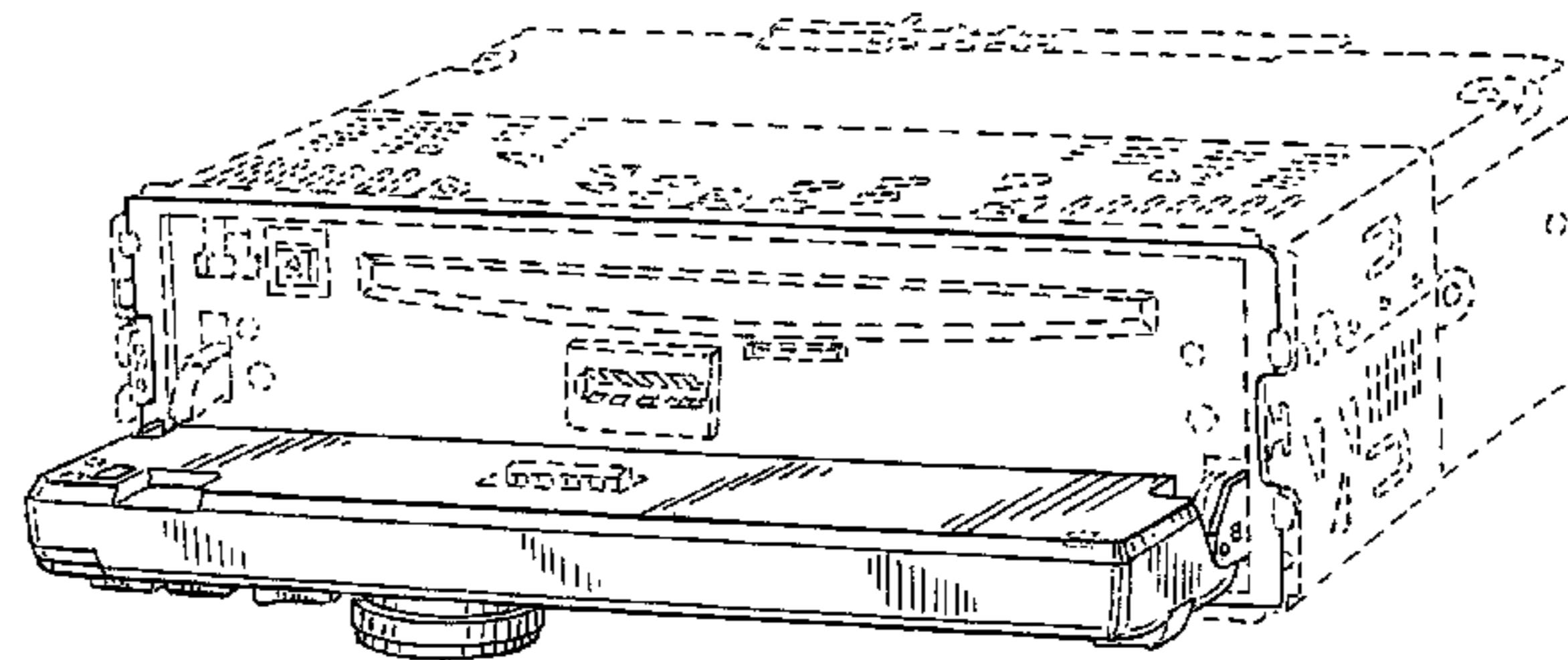
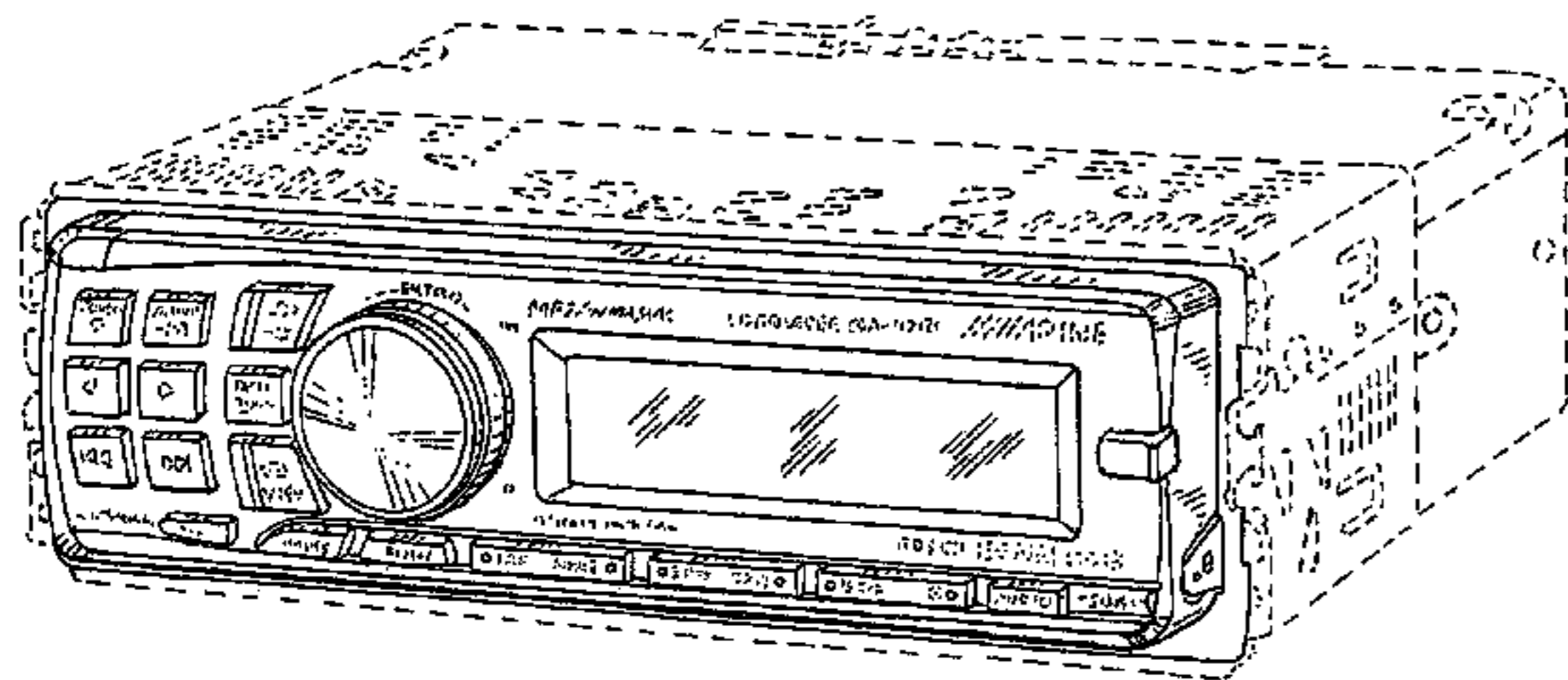

FIG. 1

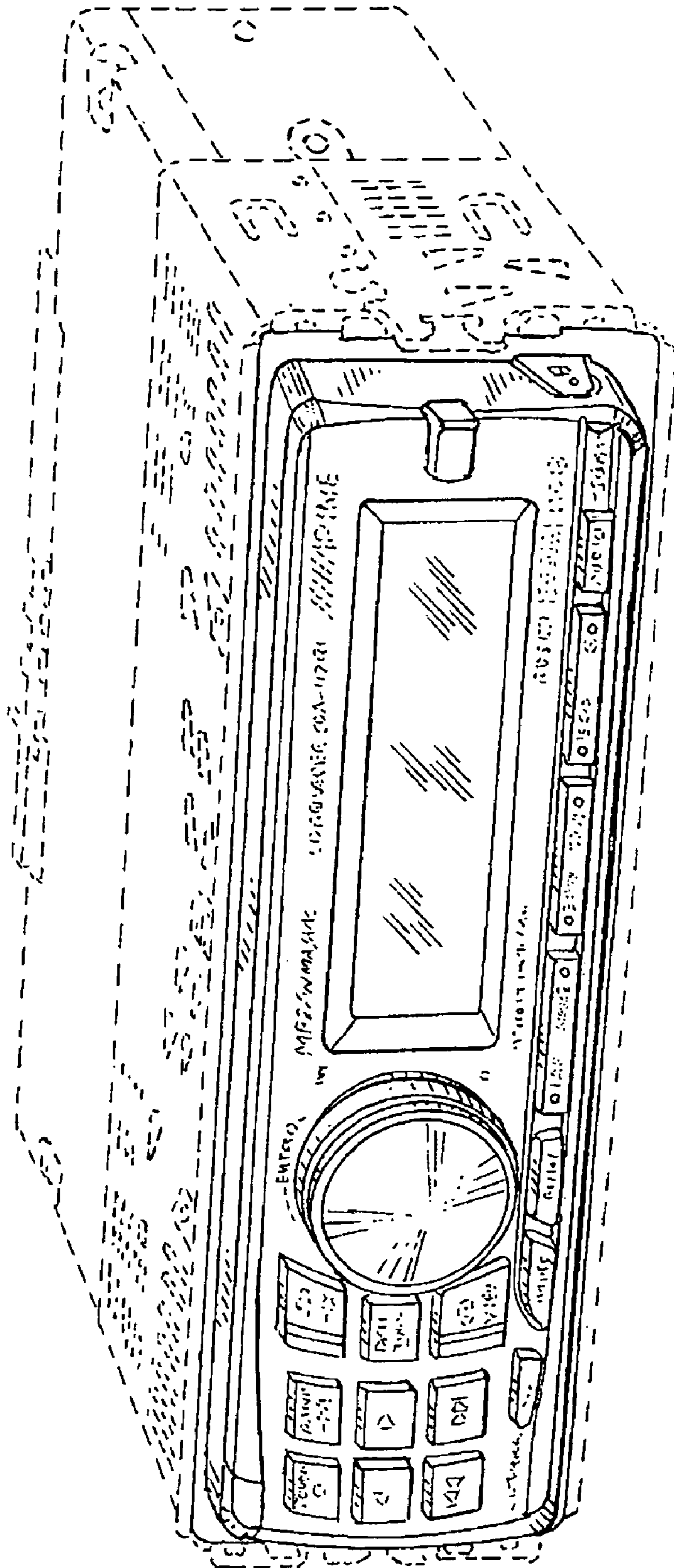

FIG. 2

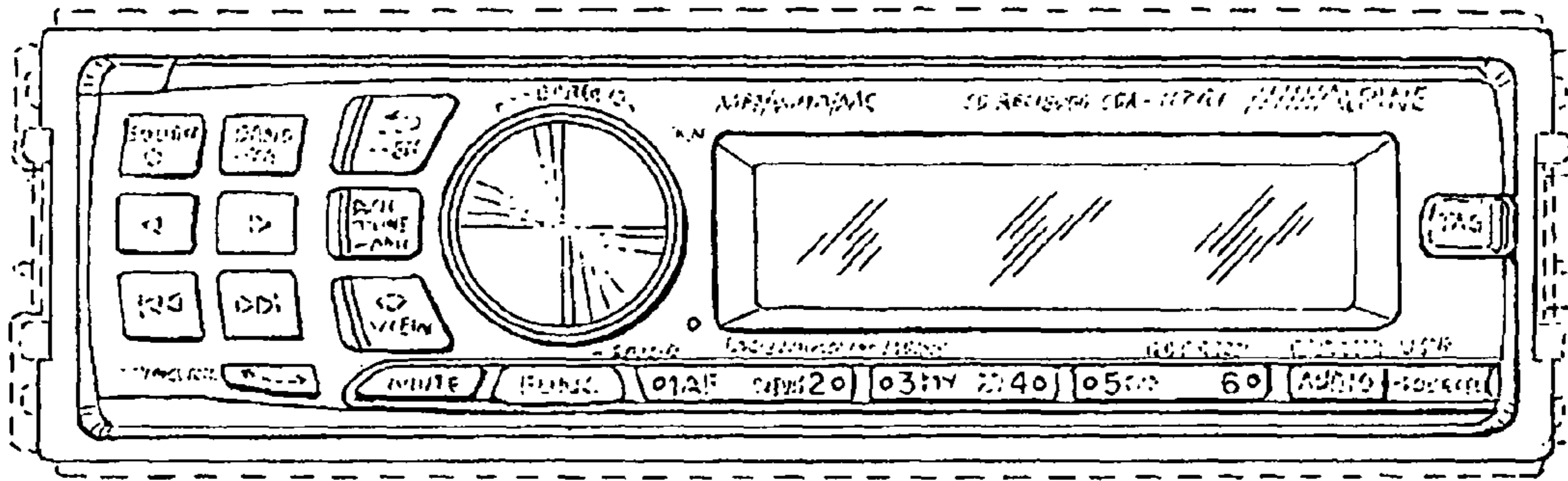

FIG. 3

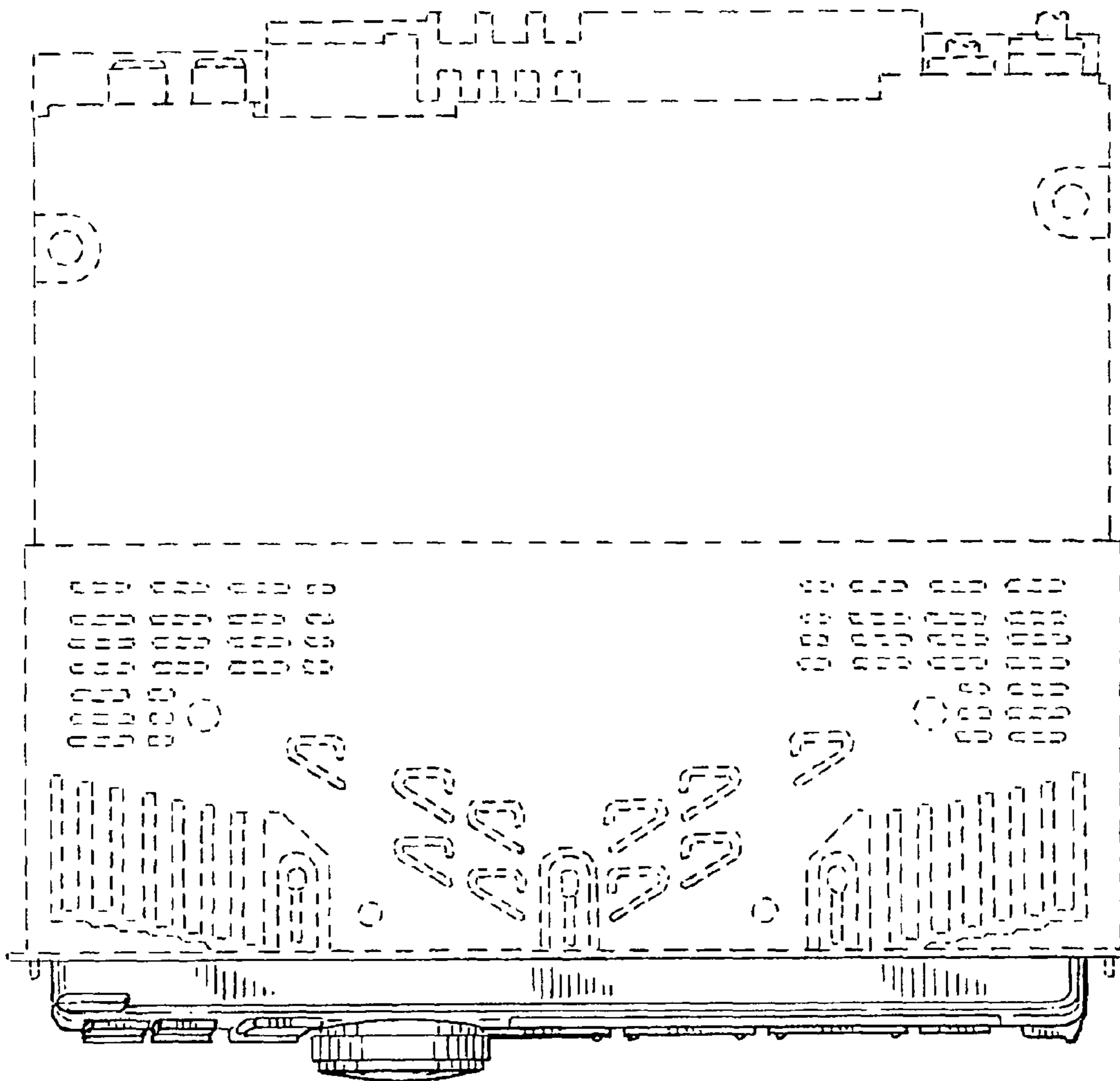

FIG. 4

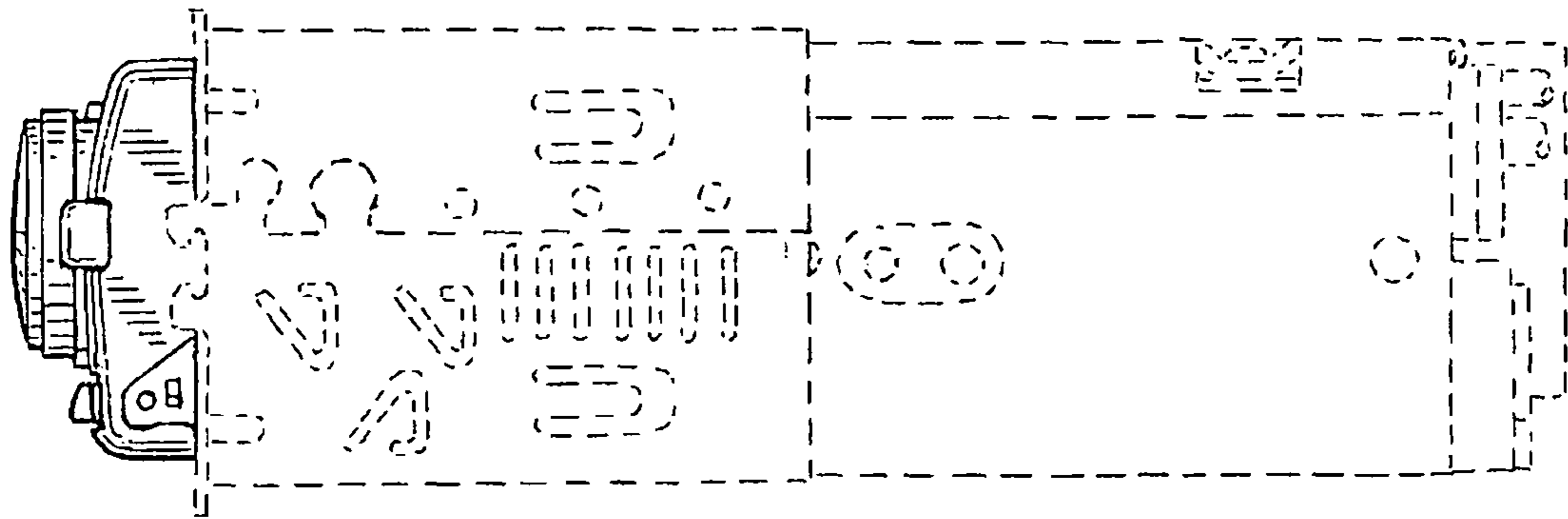

FIG. 5

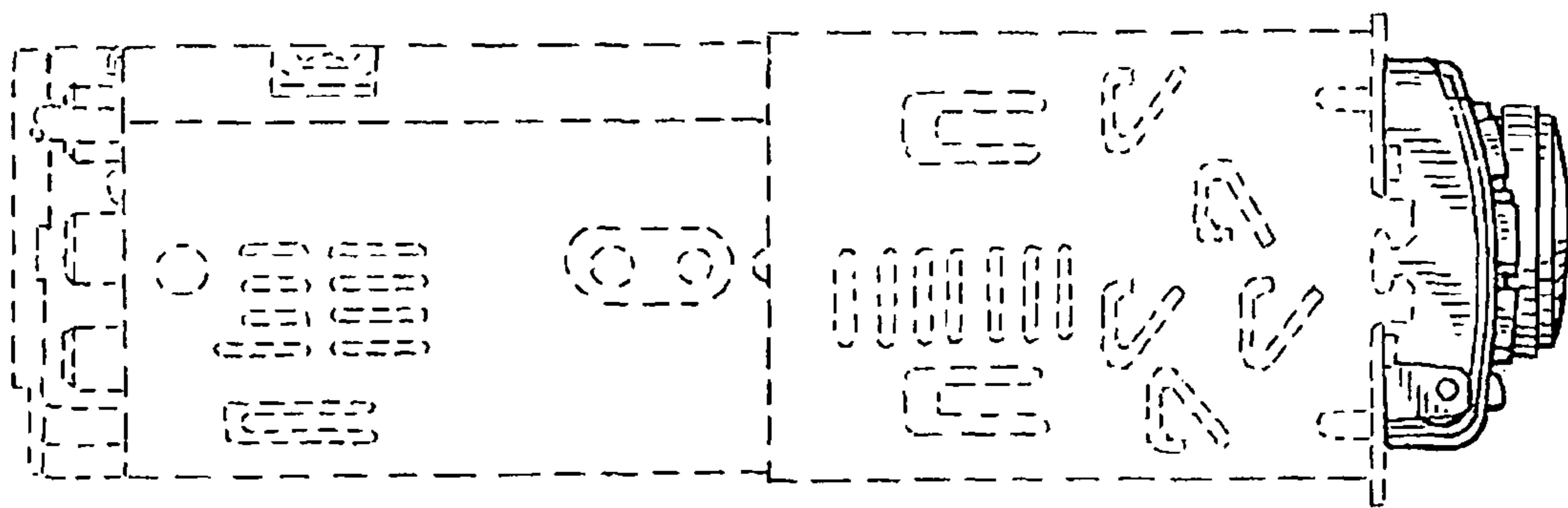

FIG. 6

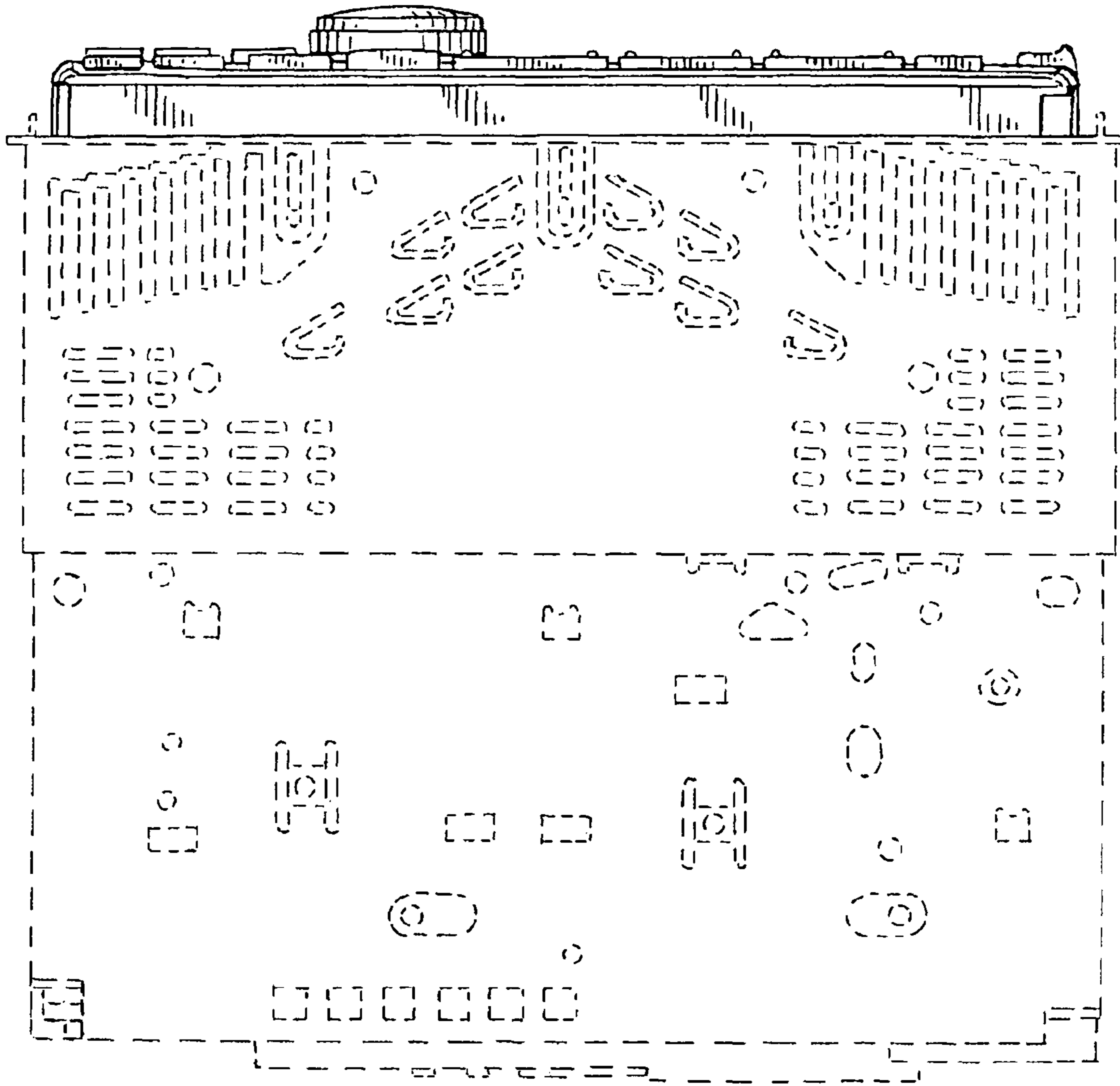
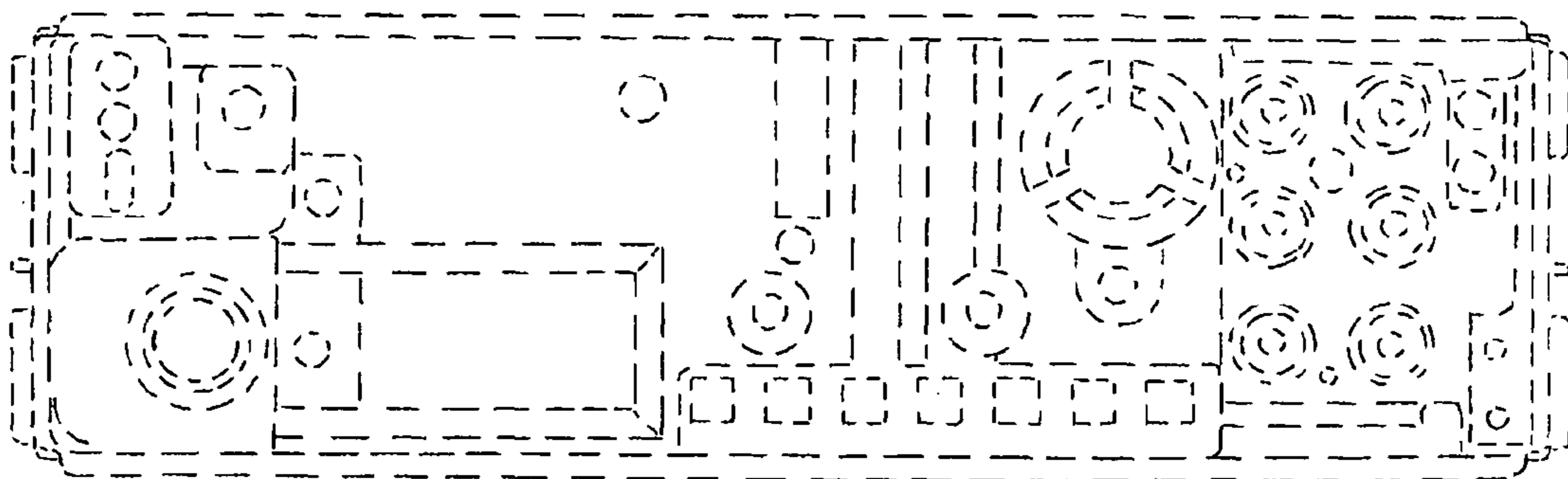

FIG. 7



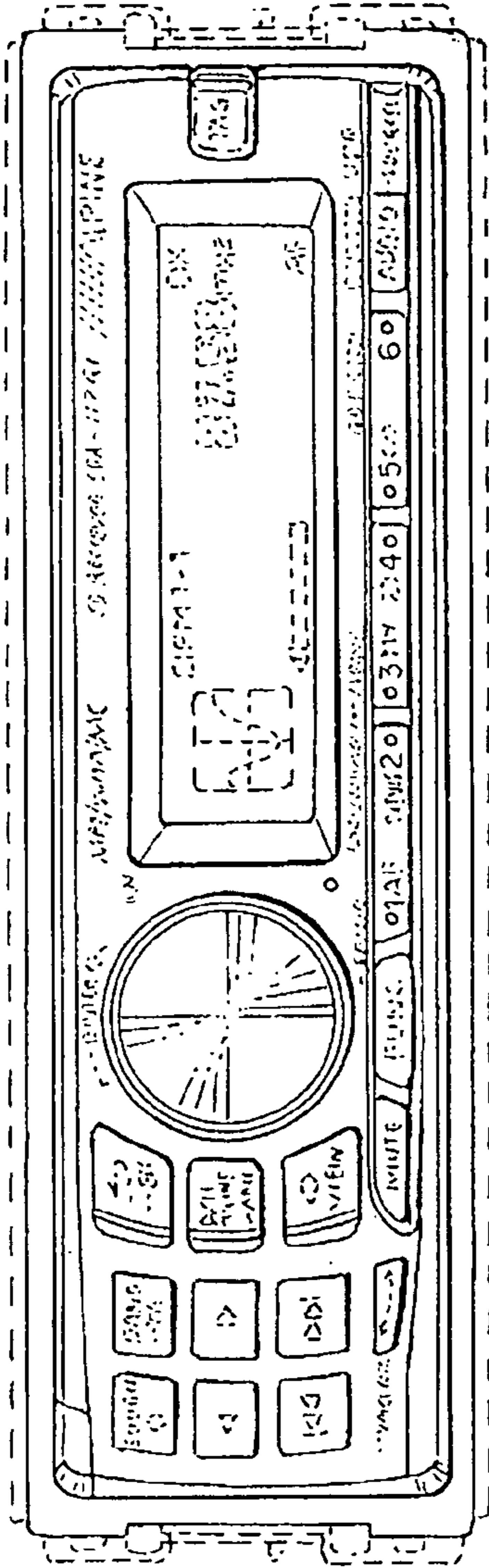

FIG. 8

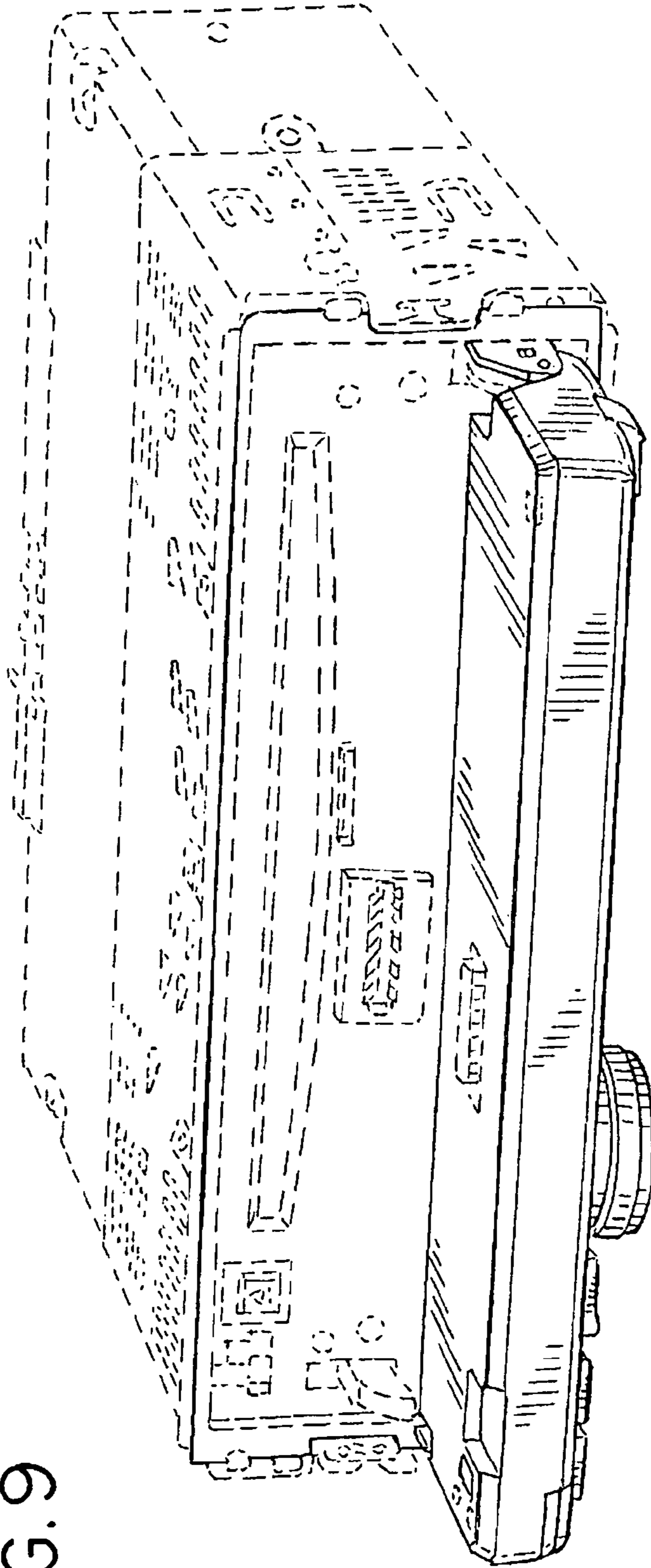

FIG. 9