



US00D635938S

(12) **United States Design Patent**  
**Shimizu et al.**

(10) **Patent No.:** **US D635,938 S**  
(45) **Date of Patent:** **\*\* Apr. 12, 2011**

(54) **CONTROL PANEL FOR CHARGER FOR  
AUTOMOBILE**

D626,063 S \* 10/2010 Cutter et al. .... D13/107  
D626,064 S \* 10/2010 Cutter et al. .... D13/107  
D626,065 S \* 10/2010 Cutter et al. .... D13/107

(75) Inventors: **Akio Shimizu**, Kanagawa (JP); **Daisuke  
Yasuhara**, Kanagawa (JP)

**OTHER PUBLICATIONS**

U.S. Appl. No. 29/348,463, filed Jan. 8, 2010; first named inventor:  
Akio Shimizu et al.

(73) Assignee: **Nissan Jidosha Kabushiki Kaisha**,  
Kanagawa (JP)

\* cited by examiner

(\*\*) Term: **14 Years**

*Primary Examiner* — Thomas J Johannes

(21) Appl. No.: **29/348,462**

(74) *Attorney, Agent, or Firm* — Fross Zelnick Lehrman &  
Zissu, P.C.; Lawrence E. Apolzon, Esq.

(22) Filed: **Jan. 8, 2010**

(57) **CLAIM**

(30) **Foreign Application Priority Data**

The ornamental design for a control panel for charger for  
automobile, as shown and described.

Jul. 9, 2009 (JP) ..... 2009-015731

**DESCRIPTION**

(51) **LOC (9) Cl.** ..... **13-03**

(52) **U.S. Cl.** ..... **D13/162; D13/177**

(58) **Field of Classification Search** ..... D13/152,  
D13/158–168, 177, 184, 199; D14/137–139,  
D14/151, 167, 168, 172, 174, 191–193, 214,  
D14/217, 218, 240; 361/600, 622, 678, 681;  
345/173; 338/153; 174/66; 200/5 A

FIG. 1 is a perspective view of the front, right side and top  
plan of a control panel for charger for automobile showing our  
new design;

FIG. 2 is a front elevation view thereof;

FIG. 3 is a rear elevation view thereof;

FIG. 4 is a left side elevation view thereof;

FIG. 5 is a right side elevation view thereof;

FIG. 6 is a top plan view thereof;

FIG. 7 is a bottom plan view thereof; and,

FIG. 8 is a perspective view thereof, shown in a typical usage  
environment context.

See application file for complete search history.

The portions shown in broken lines show unclaimed subject  
matter only and form no part of the claimed design.

(56) **References Cited**

**U.S. PATENT DOCUMENTS**

D354,493 S \* 1/1995 Schumaker et al. .... D14/258  
D596,146 S \* 7/2009 Vasichek et al. .... D13/177  
D607,844 S \* 1/2010 Feldstein et al. .... D13/168  
D608,732 S \* 1/2010 Hillard ..... D13/107

**1 Claim, 6 Drawing Sheets**

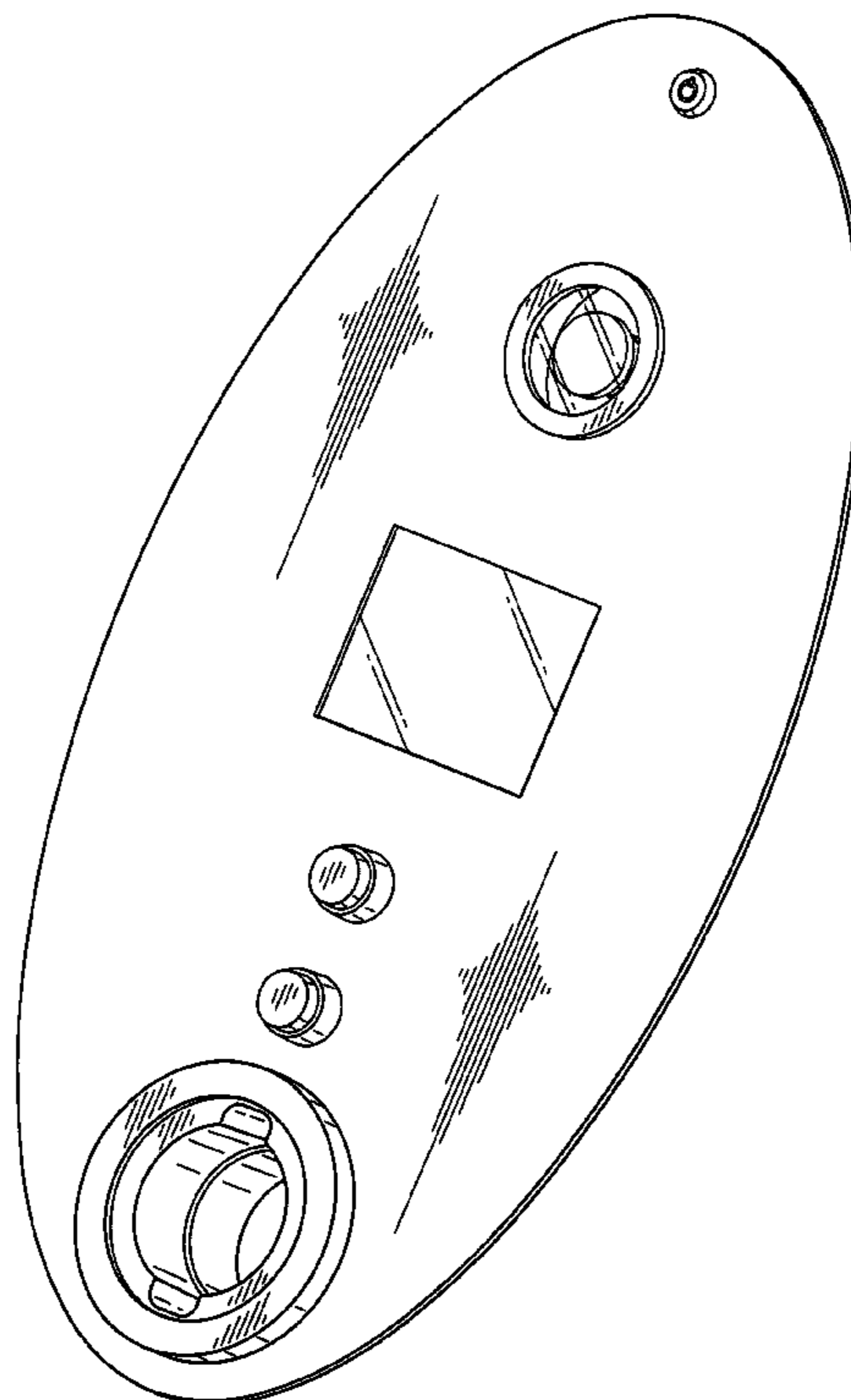

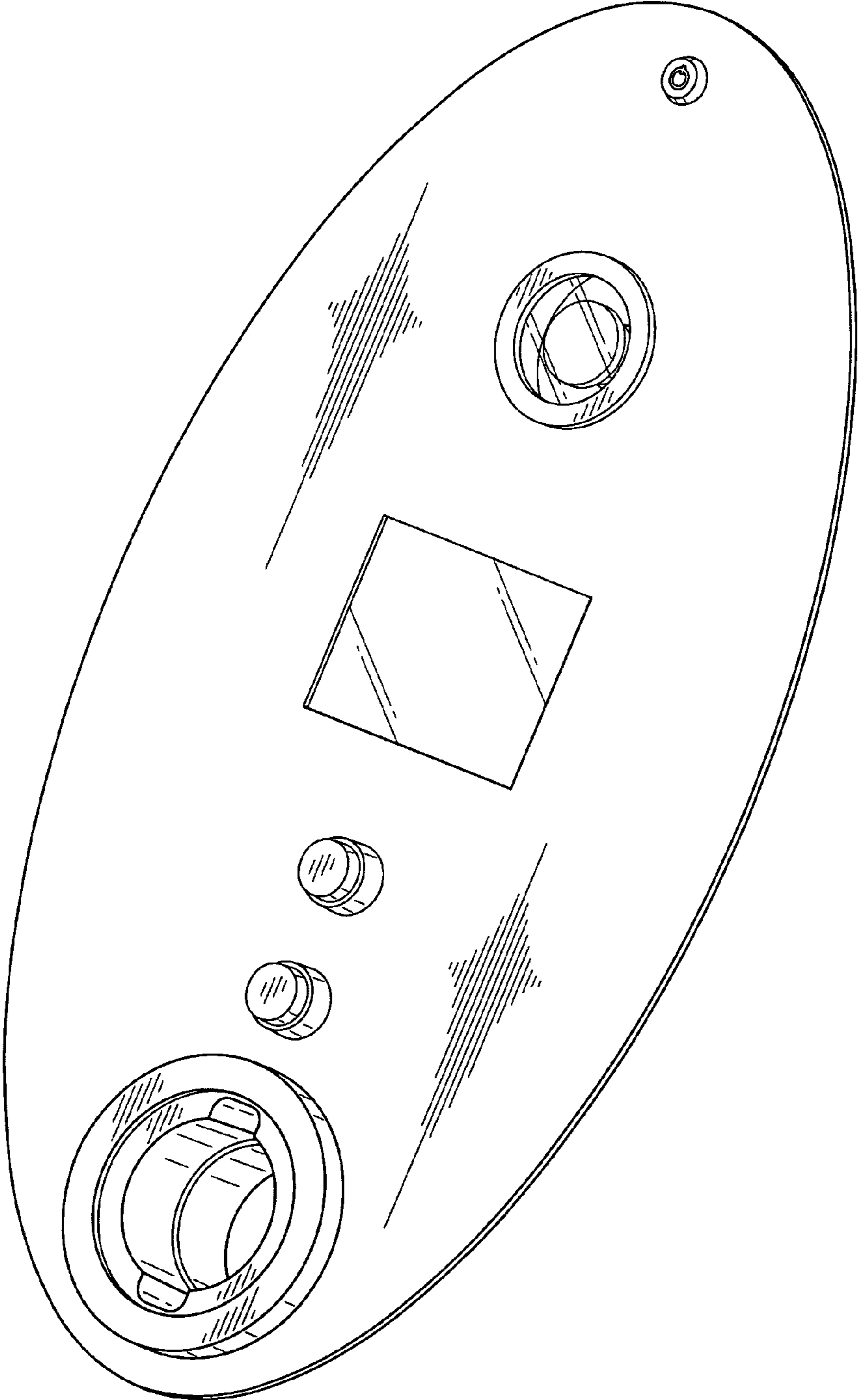
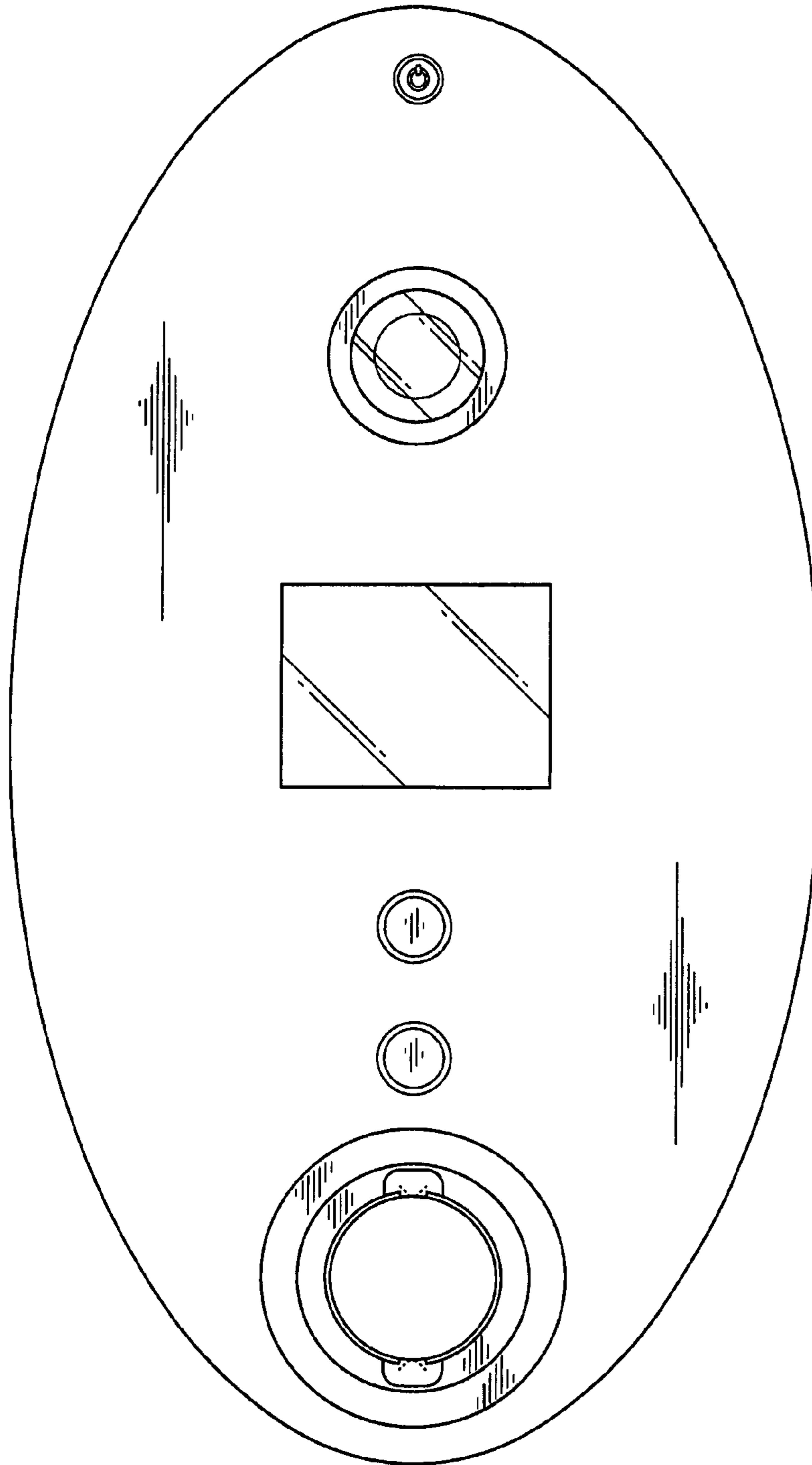
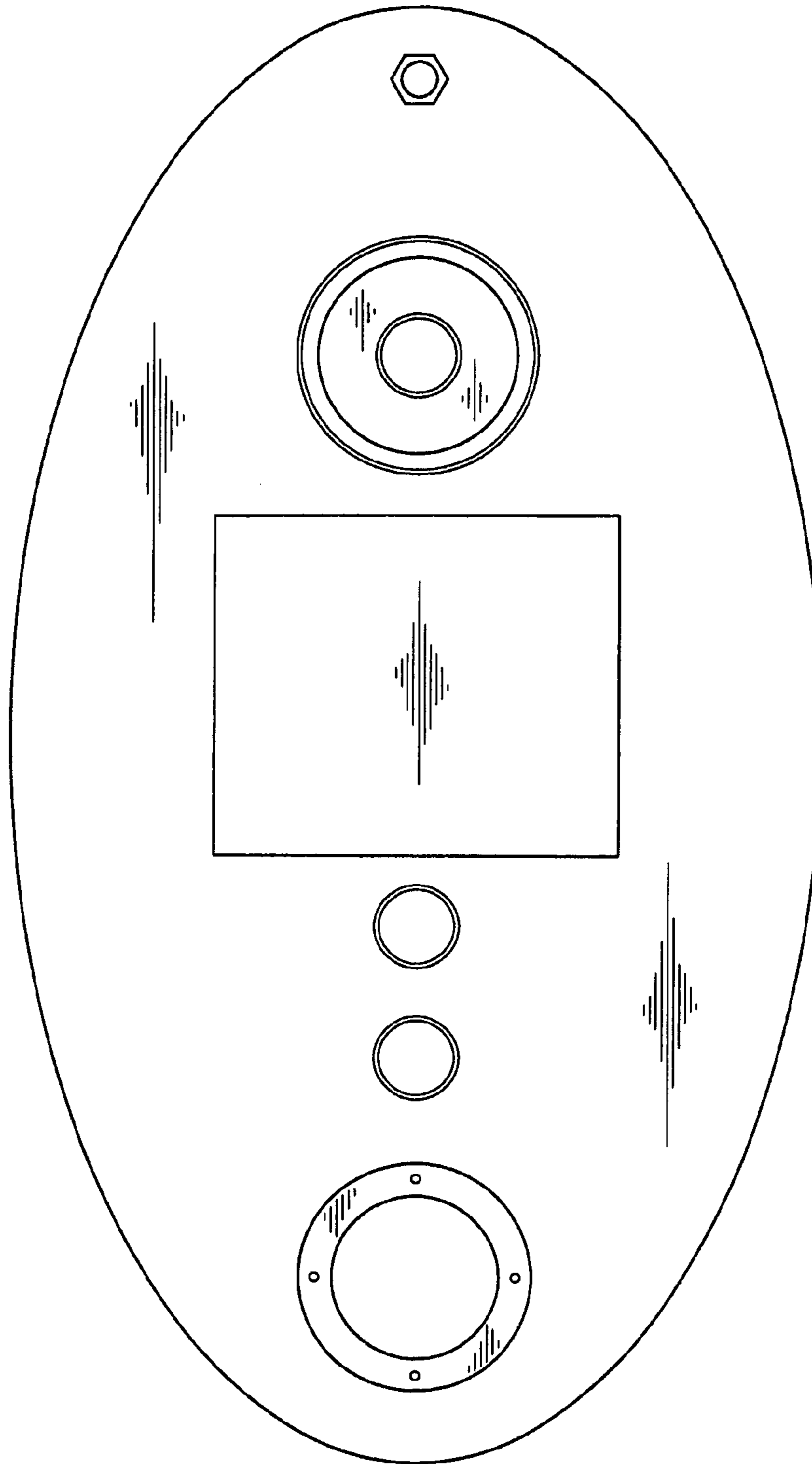

FIG. 1



**FIG. 2**



**FIG. 3**

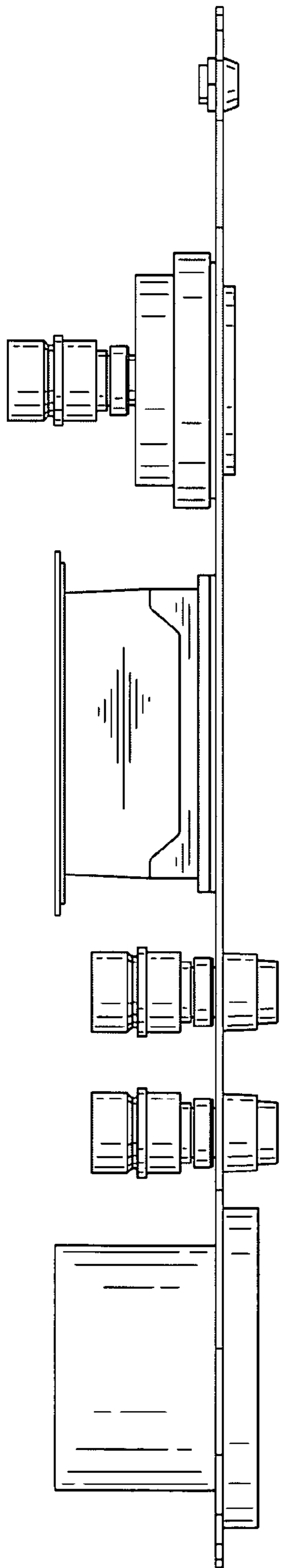

*FIG. 4*

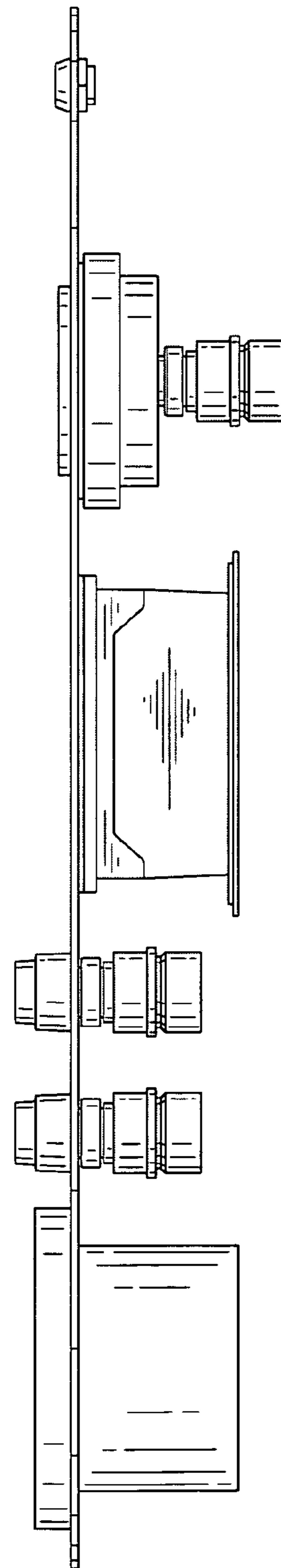

*FIG. 5*

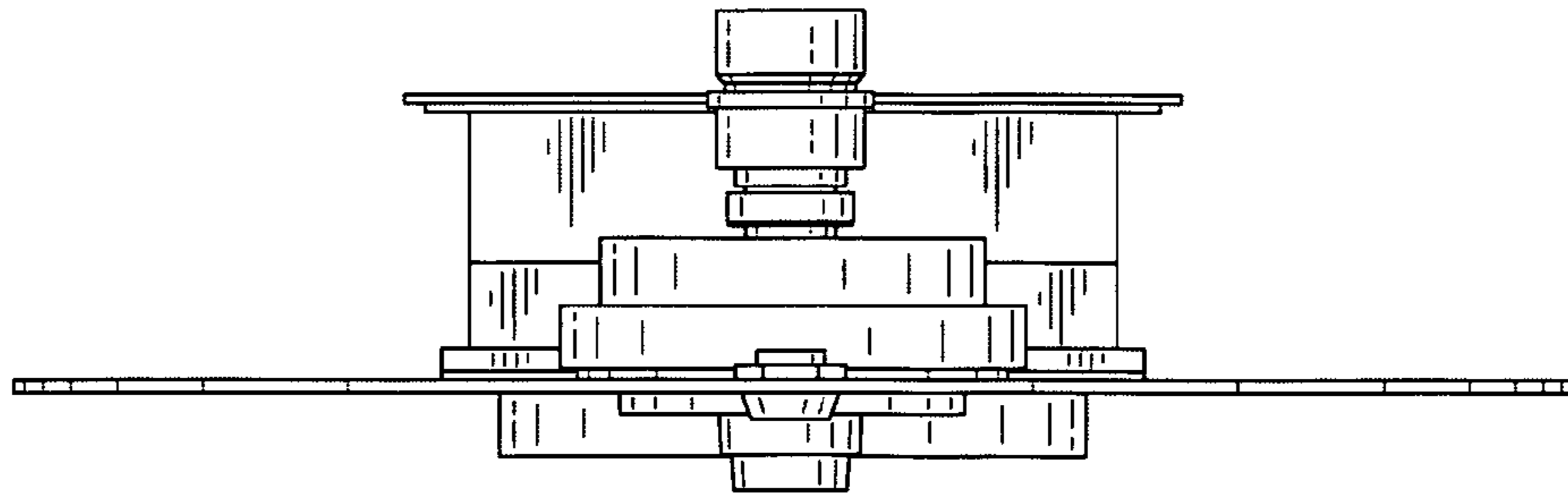

*FIG. 6*

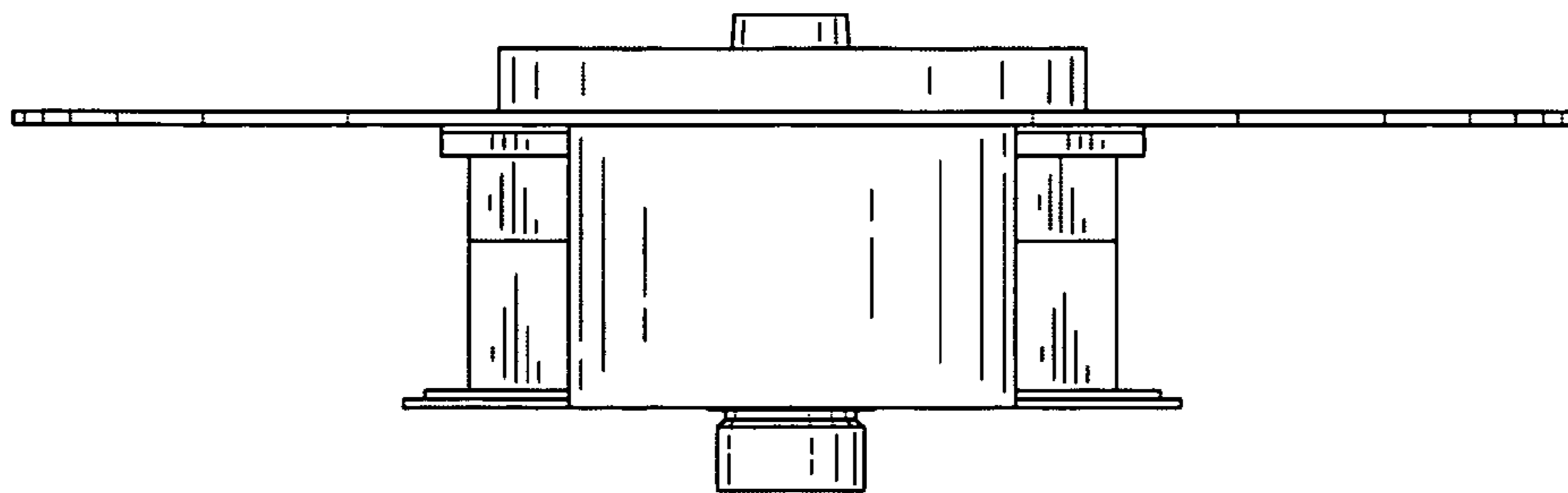

*FIG. 7*

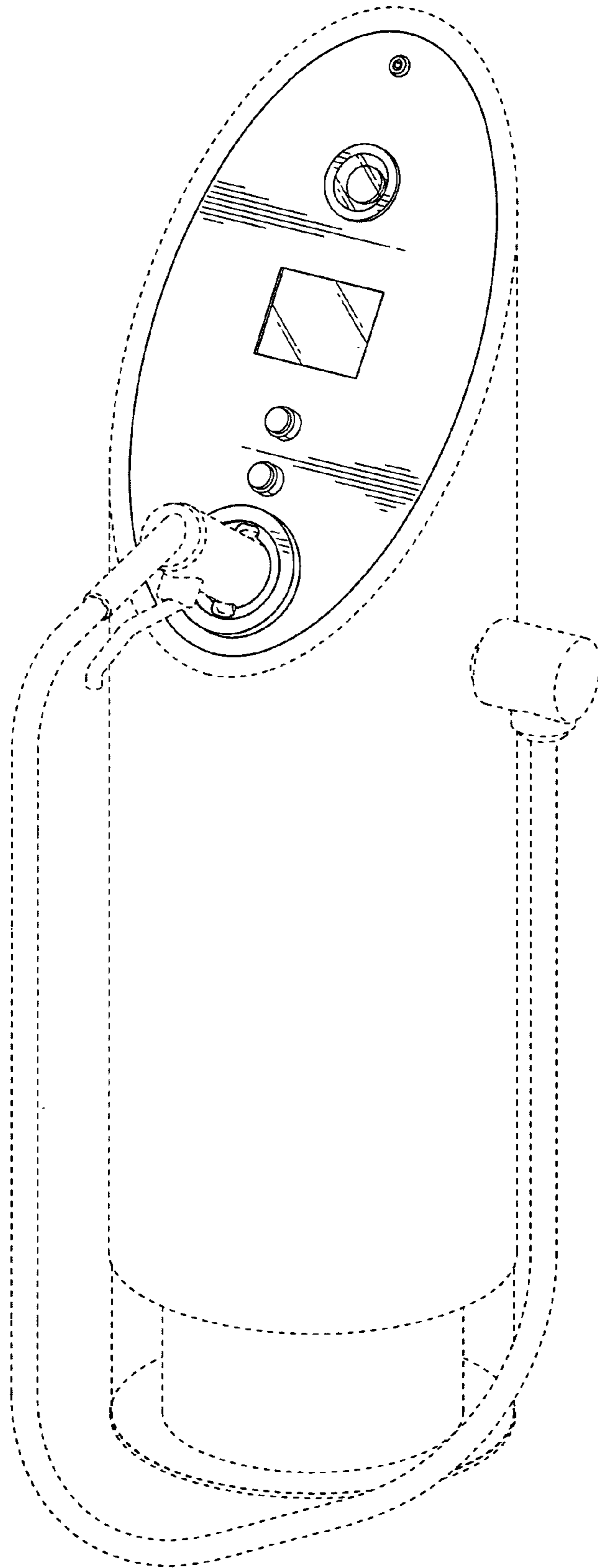

**FIG. 8**