



US00D635931S

(12) **United States Design Patent**
Amidon

(10) **Patent No.:** **US D635,931 S**
(45) **Date of Patent:** **** Apr. 12, 2011**

(54) **HIGH DEFINITION MULTIMEDIA
INTERFACE CONNECTOR**

(75) Inventor: **Jeremy Amidon**, Marcellus, NY (US)

(73) Assignee: **John Mezzalingua Associates, Inc.**, E.
Syracuse, NY (US)

(**) Term: **14 Years**

(21) Appl. No.: **29/353,057**

(22) Filed: **Dec. 31, 2009**

(51) **LOC (9) Cl.** **13-03**

(52) **U.S. Cl.** **D13/154; D13/147**

(58) **Field of Classification Search** D13/147,
D13/154, 184; 439/79, 248, 258, 274, 350,
439/353, 358, 447, 476.1, 660, 607.1, 607.2,
439/607.4, 607.5, 607.17, 607.25, 607.34,
439/607.41, 607.53, 677, 680, 682, 686
See application file for complete search history.

(56) **References Cited**

U.S. PATENT DOCUMENTS

| | | | | |
|--------------|---------|-----------------|-------|---------|
| D381,629 S * | 7/1997 | Goto | | D13/147 |
| D416,869 S * | 11/1999 | Tsai | | D13/153 |
| D451,473 S * | 12/2001 | Goto | | D13/147 |
| D476,951 S * | 7/2003 | Hussaini et al. | | D13/147 |
| D488,779 S * | 4/2004 | Goto | | D13/146 |
| D527,709 S * | 9/2006 | Kuo | | D13/147 |

| | | | | |
|--------------|---------|---------------|-------|---------|
| D531,580 S * | 11/2006 | Nishio et al. | | D13/147 |
| D584,238 S * | 1/2009 | Victor | | D13/156 |
| D589,888 S * | 4/2009 | Wu et al. | | D13/147 |
| D601,093 S * | 9/2009 | Wu et al. | | D13/147 |
| D602,440 S * | 10/2009 | Wu et al. | | D13/147 |
| D603,800 S * | 11/2009 | Zhao et al. | | D13/147 |

* cited by examiner

Primary Examiner — Daniel D Bui

(74) *Attorney, Agent, or Firm* — Schmeiser, Olsen & Watts,
LLP

(57) **CLAIM**

The ornamental design for a high definition multimedia inter-
face connector, as shown and described.

DESCRIPTION

FIG. 1 is a front perspective view of a high definition multi-
media interface connector showing my new design;
FIG. 2 is a top plan view thereof;
FIG. 3 is a bottom plan view thereof;
FIG. 4 is a right side elevation view thereof, the left side
elevation view being a mirror image thereto;
FIG. 5 is a front elevation view thereof; and,
FIG. 6 is a rear elevation view thereof.
The broken line portion of the figure drawings is included to
show unclaimed subject matter only and forms no part of the
claimed design.

1 Claim, 6 Drawing Sheets

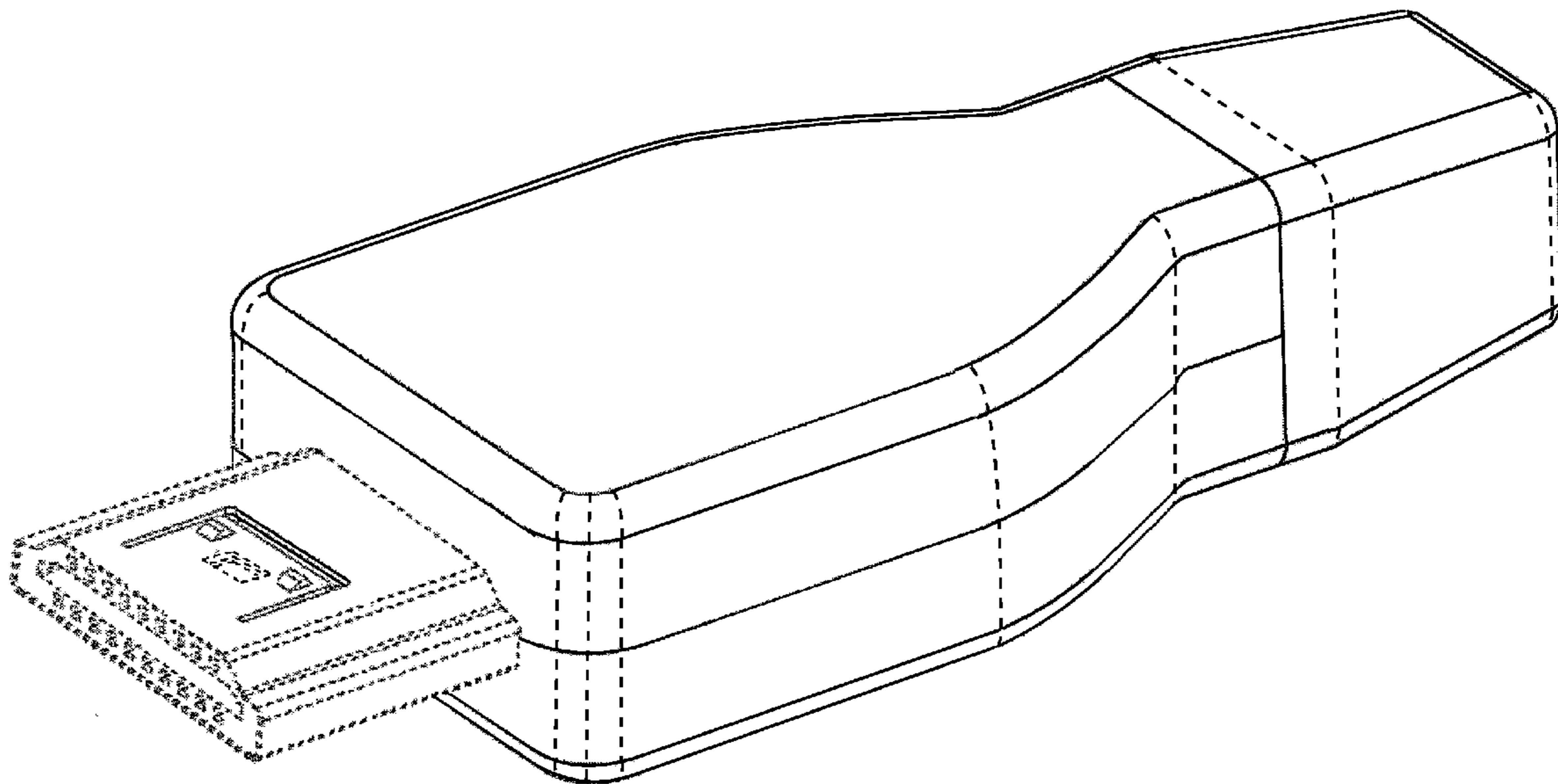

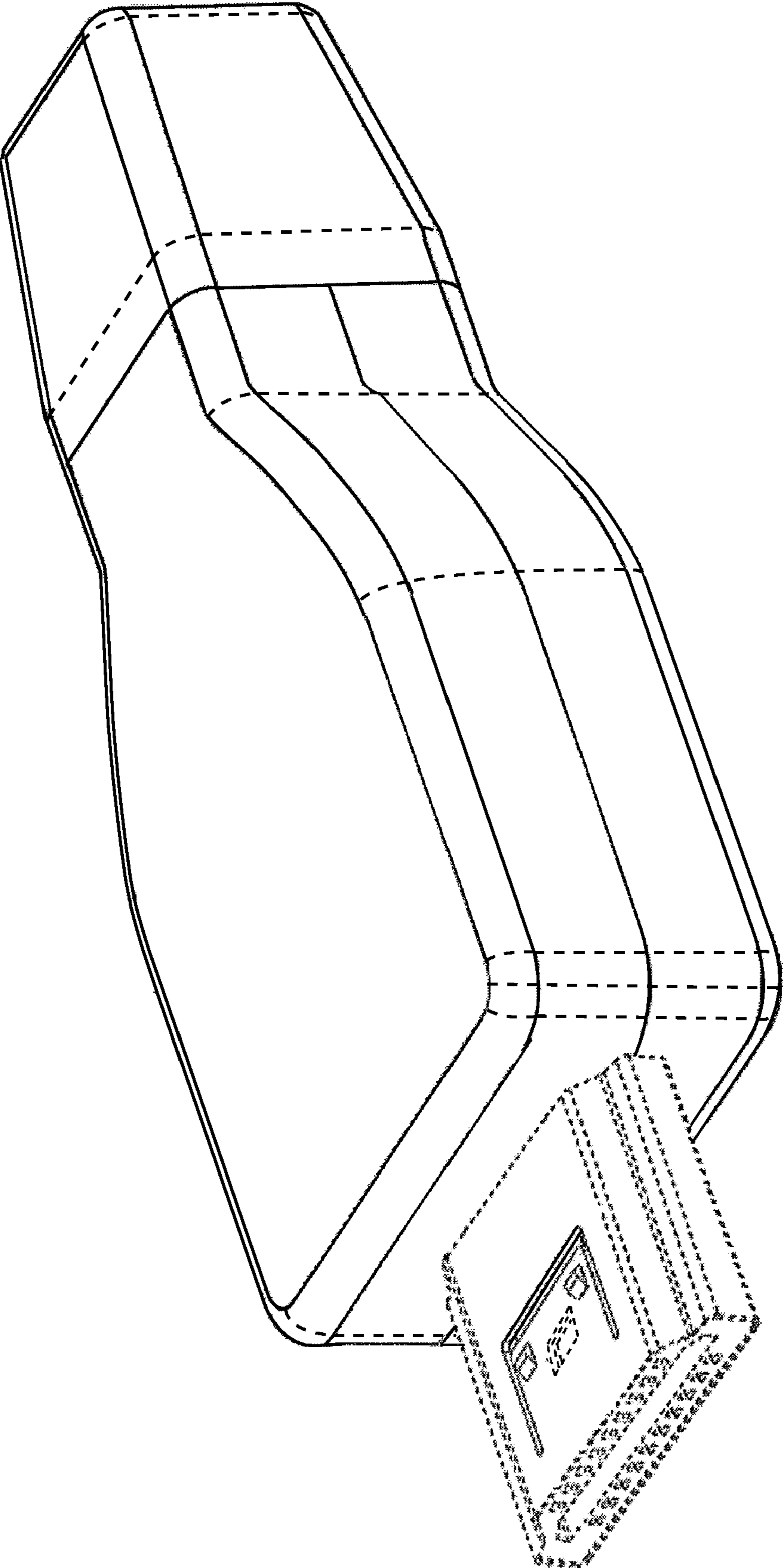

FIG. 1

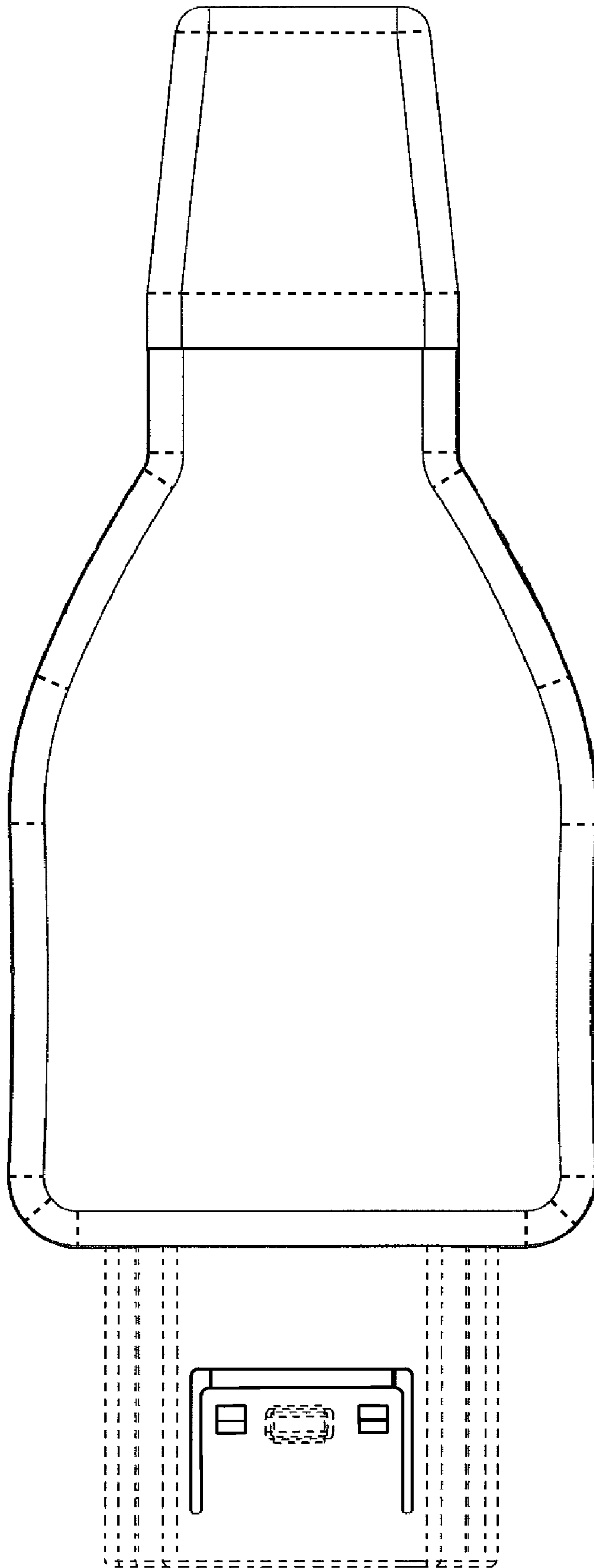

FIG. 2

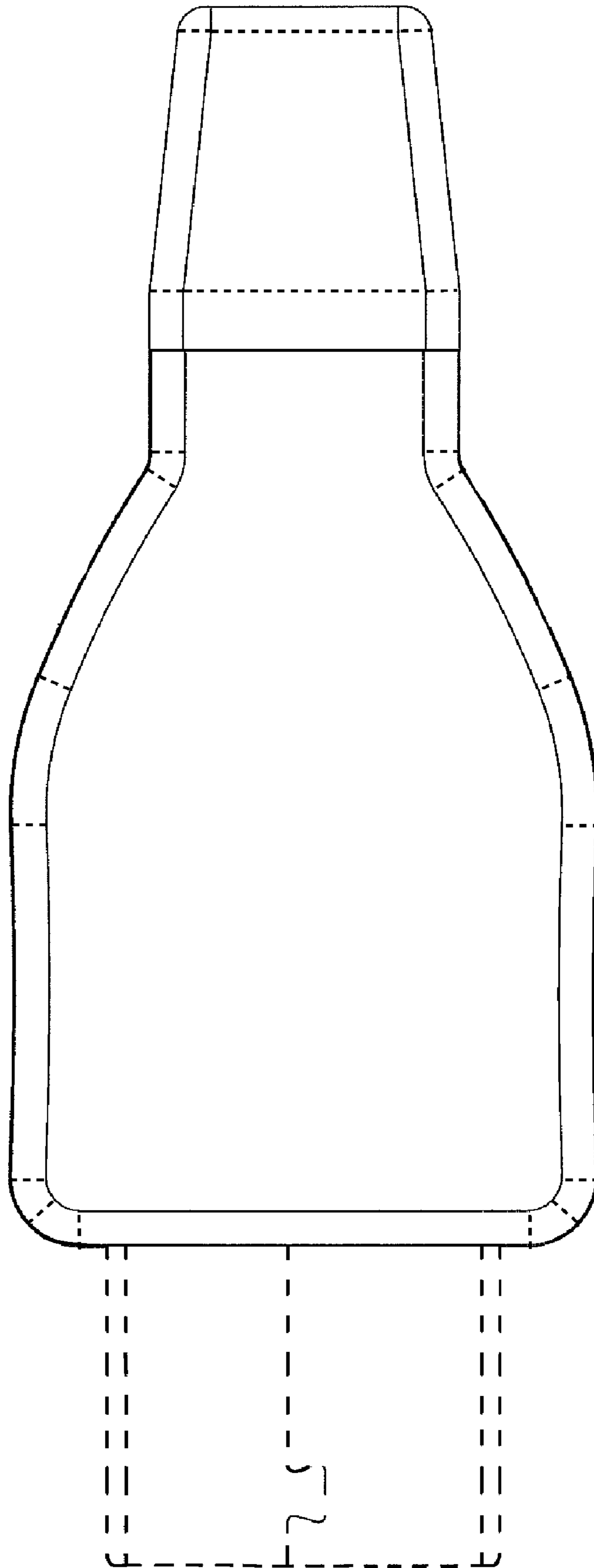

FIG. 3

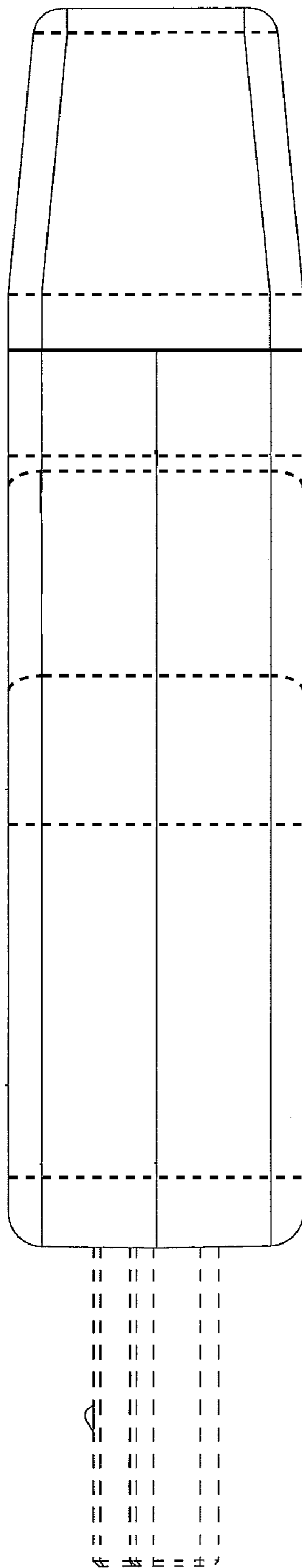

FIG. 4

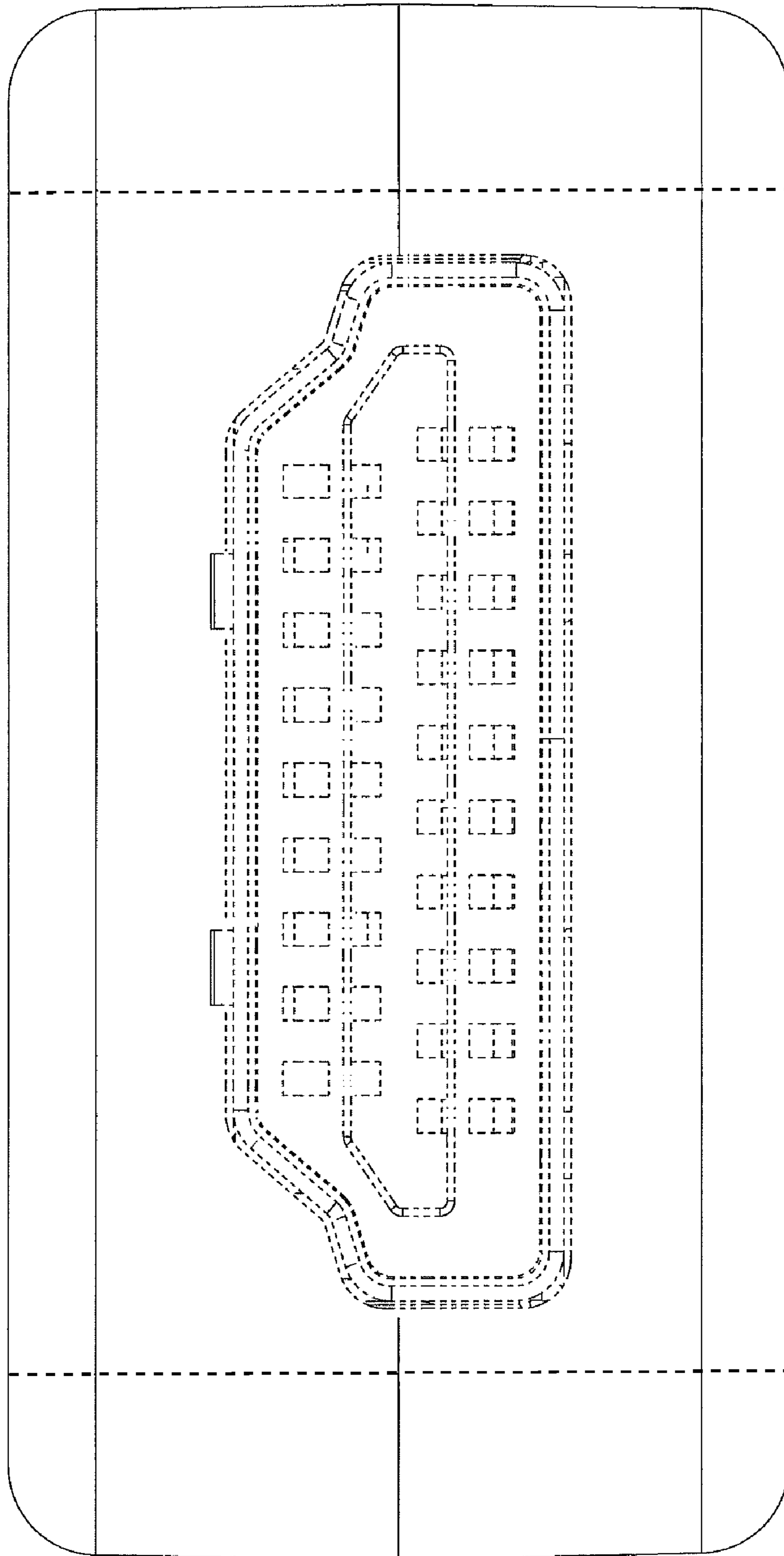

FIG. 5

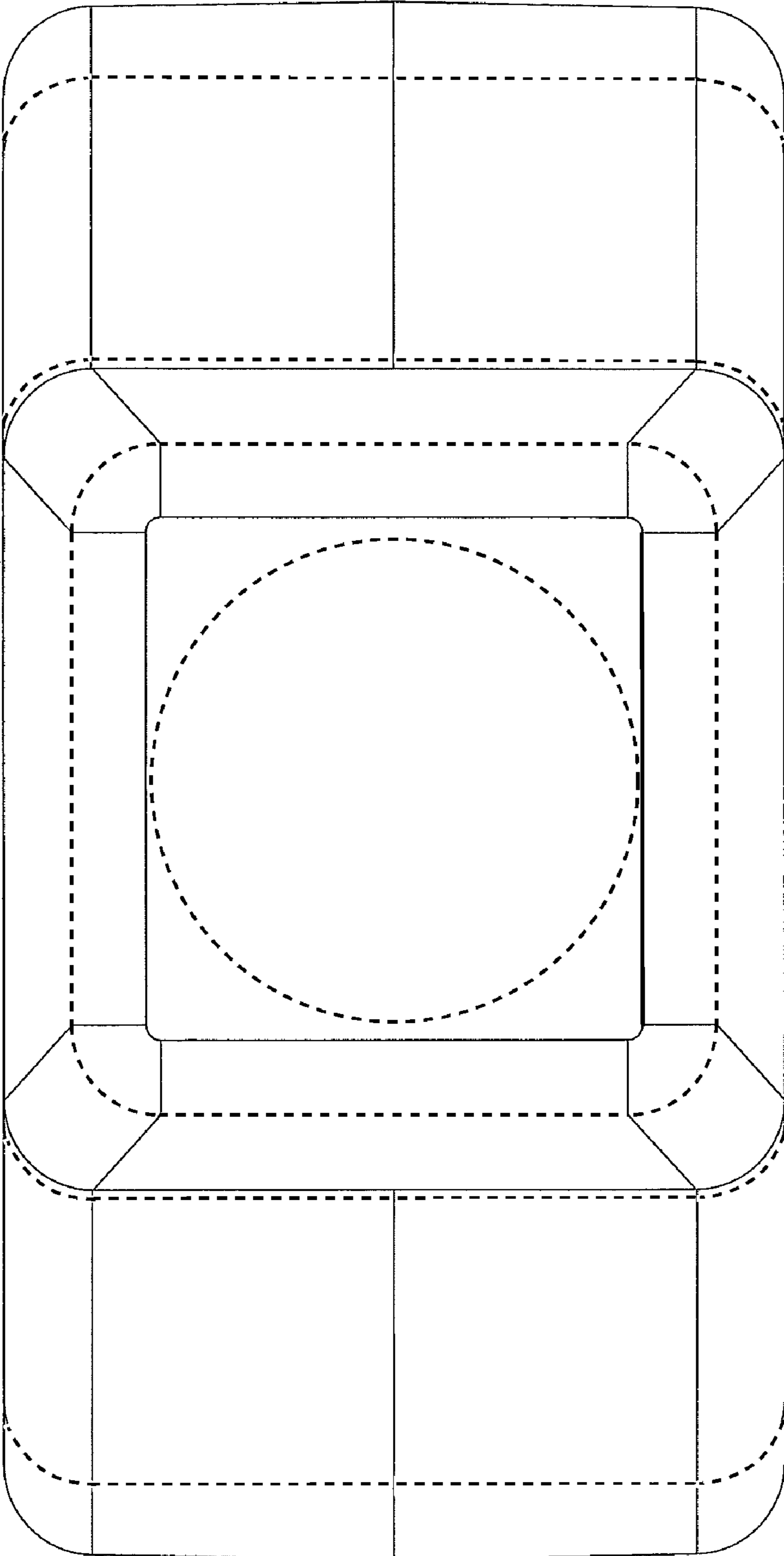

FIG. 6