



US00D635914S

(12) **United States Design Patent**
Hughes et al.

(10) **Patent No.:** **US D635,914 S**

(45) **Date of Patent:** **** Apr. 12, 2011**

(54) **TIRE**

(75) Inventors: **Shannon Joseph Hughes**, Rootstown, OH (US); **William Andrew Haydu, Jr.**, Copley, OH (US); **Robert Edgar Boore**, Uniontown, OH (US)

(73) Assignee: **The Goodyear Tire & Rubber Company**, Akron, OH (US)

(**) Term: **14 Years**

(21) Appl. No.: **29/376,278**

(22) Filed: **Oct. 5, 2010**

(51) **LOC (9) Cl.** **12-15**

(52) **U.S. Cl.** **D12/587**

(58) **Field of Classification Search** D12/568,
D12/586-603, 900-901, 551-556;
152/209.1-209.28, 455

See application file for complete search history.

(56) **References Cited**

U.S. PATENT DOCUMENTS

| | | | |
|--------------|---------|-----------------------|---------|
| D265,186 S * | 6/1982 | Karlyn et al. | D12/587 |
| D278,806 S * | 5/1985 | Lawrence | D12/587 |
| D281,238 S * | 11/1985 | Hinrichsen | D12/587 |
| D284,649 S * | 7/1986 | Kwee et al. | D12/587 |
| D295,848 S * | 5/1988 | Ghilardi | D12/587 |
| D309,883 S * | 8/1990 | Barnett | D12/143 |
| D316,690 S * | 5/1991 | Tagashira | D12/587 |
| D380,714 S * | 7/1997 | Attinello et al. | D12/587 |
| D402,940 S * | 12/1998 | McKisson et al. | D12/147 |
| D405,729 S * | 2/1999 | Hagmaier et al. | D12/586 |
| D462,654 S * | 9/2002 | Nopper et al. | D12/601 |
| D482,323 S * | 11/2003 | Corbin et al. | D12/584 |
| D512,683 S * | 12/2005 | Dumigan et al. | D12/589 |
| D531,114 S * | 10/2006 | Dixon et al. | D12/587 |
| D554,056 S * | 10/2007 | Allison et al. | D12/601 |
| D557,656 S * | 12/2007 | Iwabuchi et al. | D12/587 |

| | | | |
|--------------|---------|--------------------------|---------|
| D560,598 S | 1/2008 | Heinen et al. | D12/584 |
| D560,600 S | 1/2008 | Dixon et al. | D12/588 |
| D561,088 S * | 2/2008 | Dumigan et al. | D12/587 |
| D591,223 S | 4/2009 | Missik-Gaffney et al. .. | D12/584 |
| D604,692 S * | 11/2009 | Ebiko et al. | D12/587 |
| D610,969 S * | 3/2010 | Dixon et al. | D12/587 |

* cited by examiner

Primary Examiner — Stacia Cadmus

(74) *Attorney, Agent, or Firm* — Richard B. O'Planick

(57) **CLAIM**

The ornamental design for a tire, as shown and described.

DESCRIPTION

FIG. 1 is a perspective view of a tire showing our new design, it being understood that the pattern repeats uniformly throughout the circumference of the tread;

FIG. 2 is a front elevational view thereof;

FIG. 3 is a right side elevational view thereof; the opposite side elevational view being identical thereto;

FIG. 4 is an enlarged fragmentary front elevational view thereof;

FIG. 5 is a perspective view of a second embodiment of a tire showing our new design, it being understood that the pattern repeats uniformly throughout the circumference of the tread and that the opposite side view is identical thereto; and,

FIG. 6 is a front elevational view of a second embodiment, it being understood that an enlarged fragmentary view thereof would be substantially identical to that shown in FIG. 4, with the exception of the inclusion of the sidewall in solid lines.

In the drawings, the broken lines showing of the sidewall, inner bead and the peripheral boundary between the tire tread and the sidewall in FIGS. 1 through 4 depict environmental subject matter and form no part of the claimed design.

1 Claim, 6 Drawing Sheets

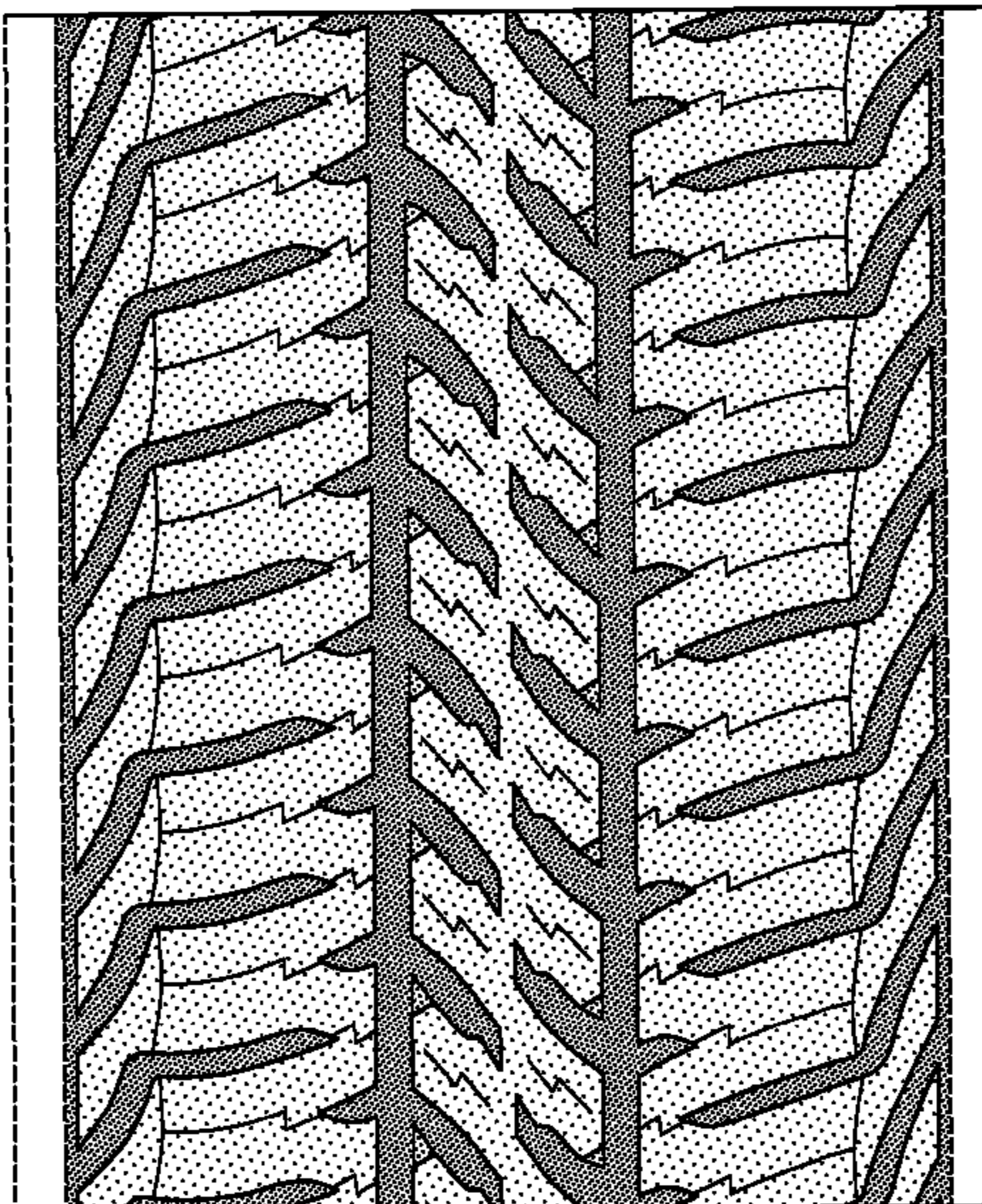
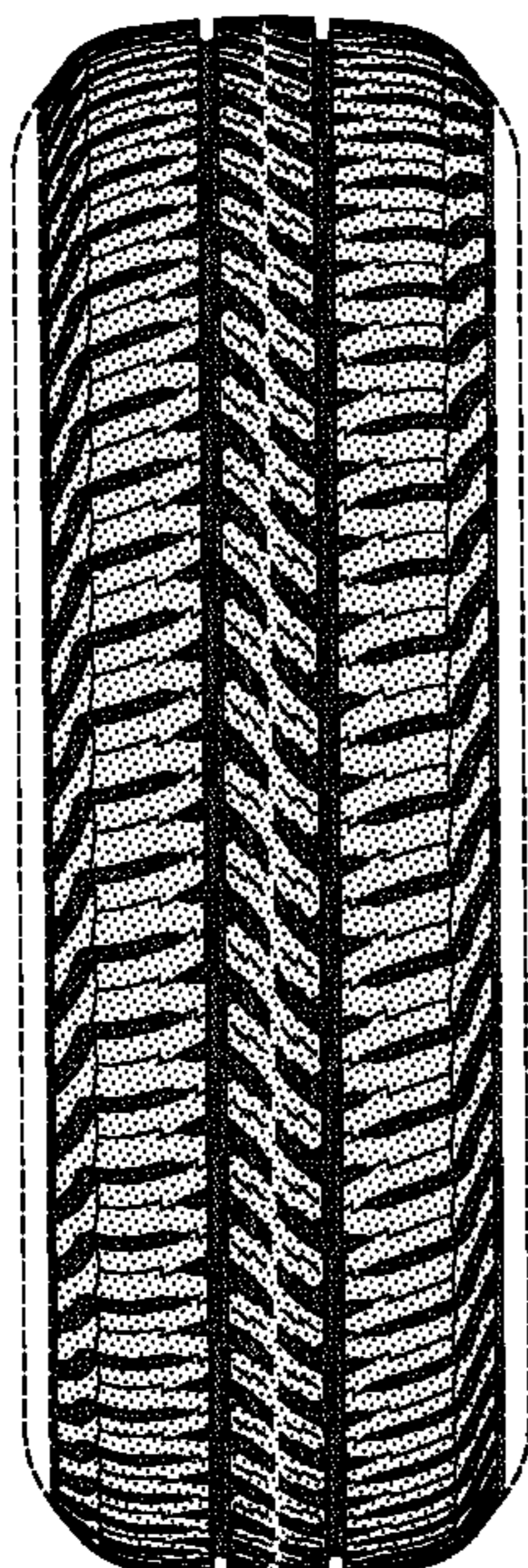

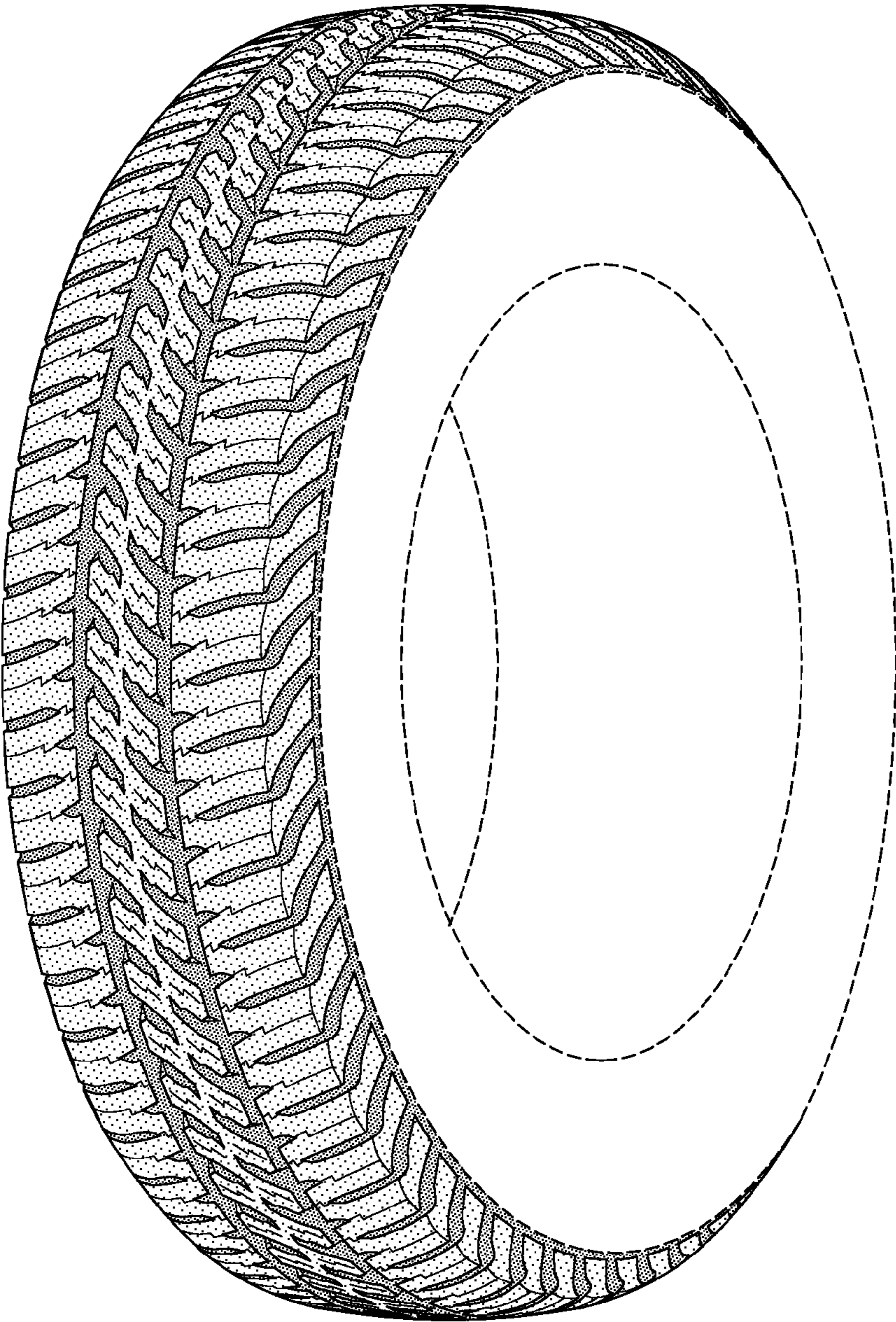

FIG-1

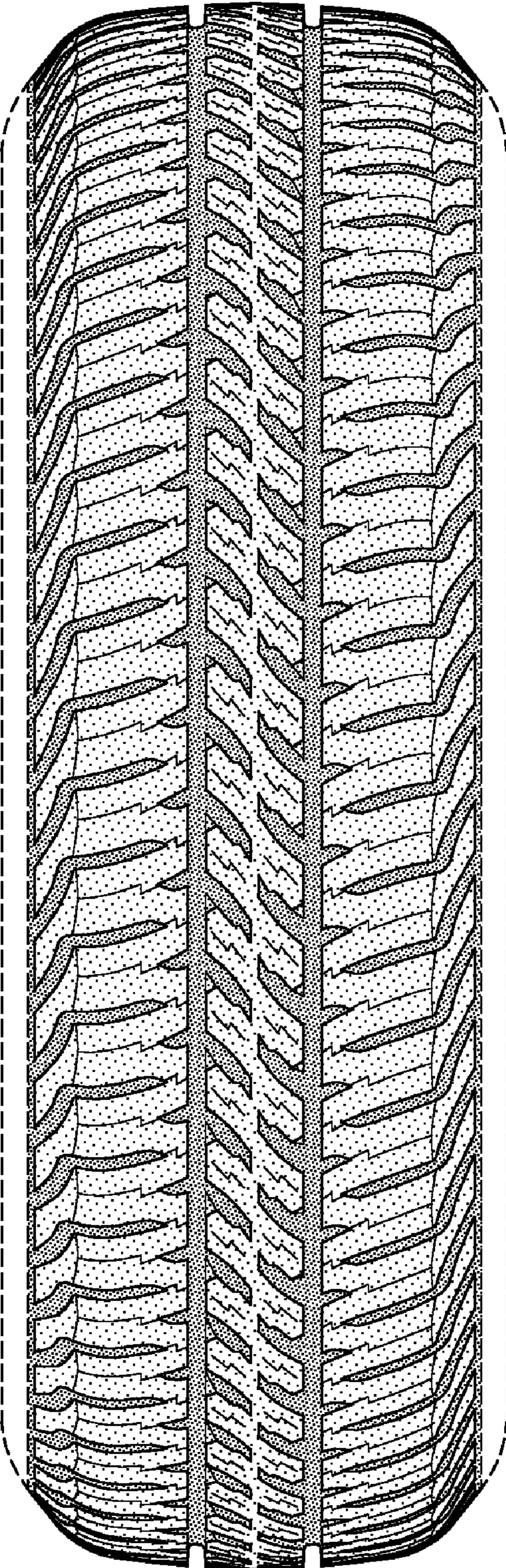

FIG-2

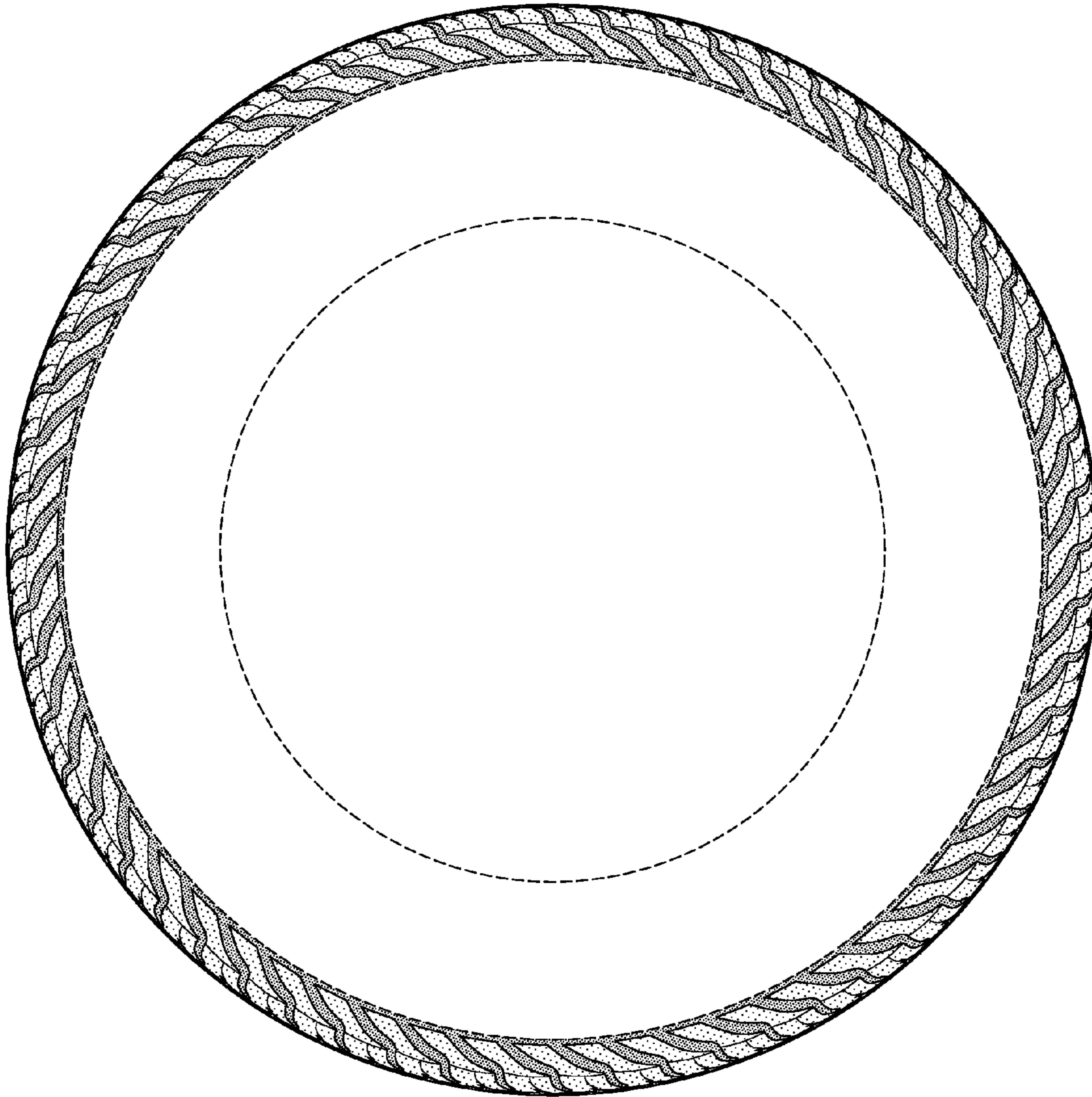

FIG-3

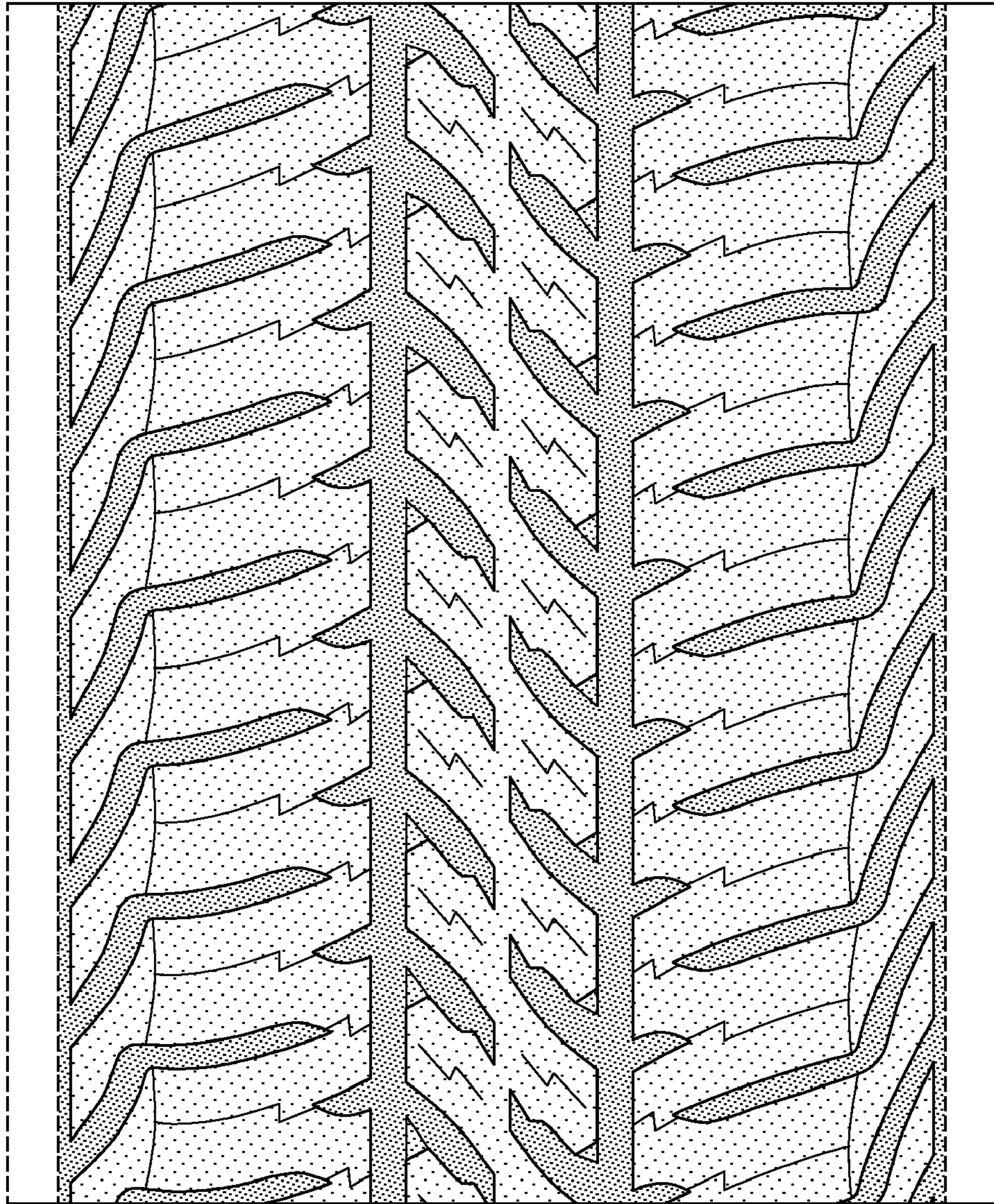

FIG-4

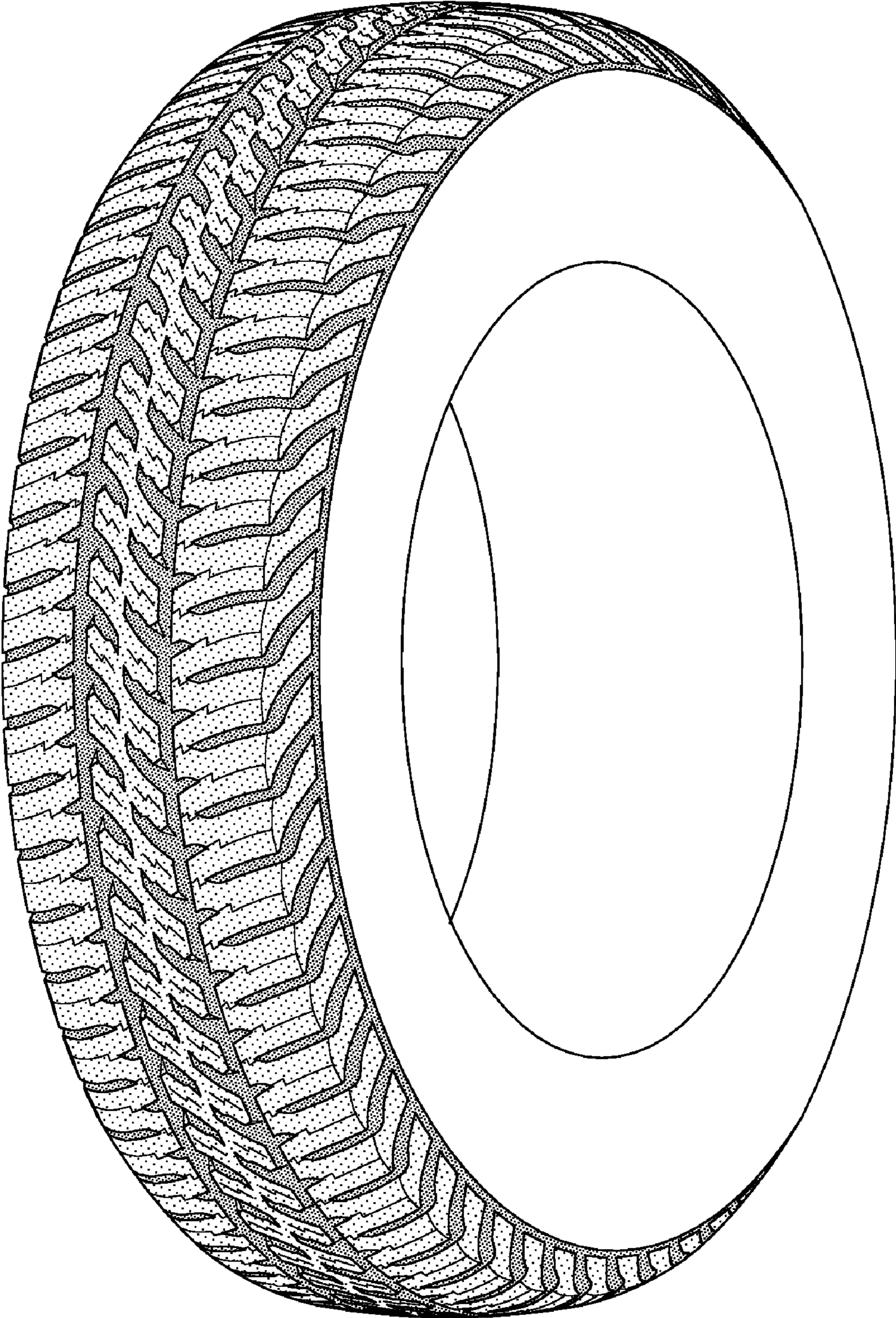

FIG-5

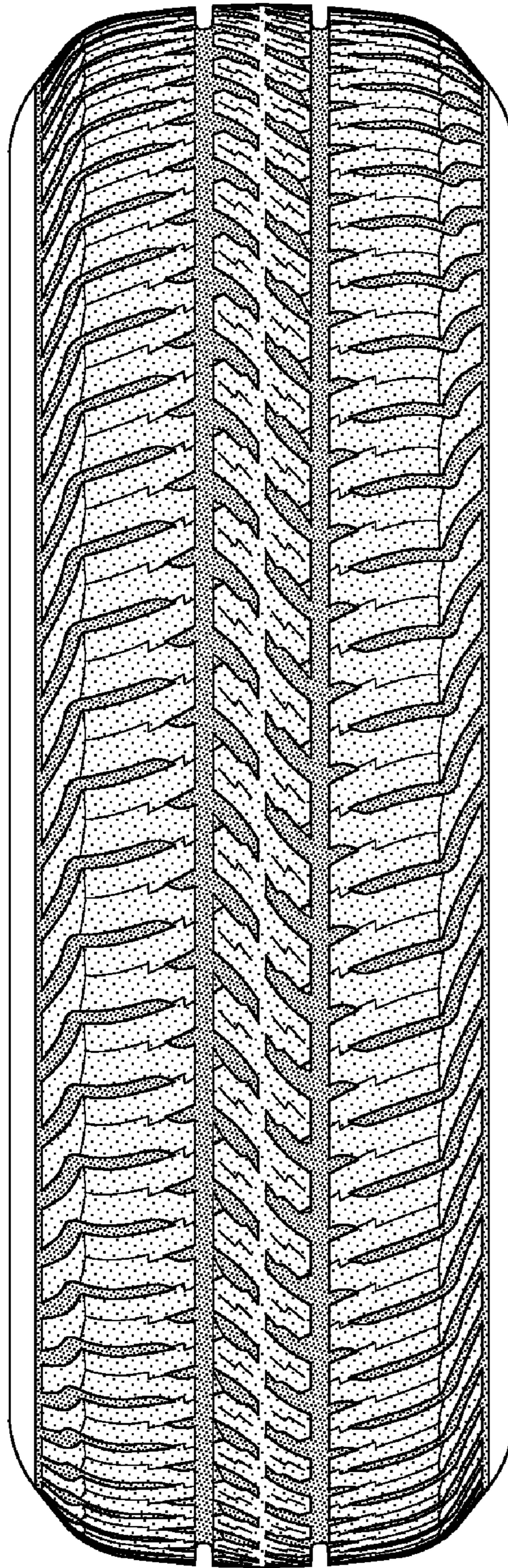

FIG-6