



US00D635873S

(12) **United States Design Patent**  
**Ogihara et al.**

(10) **Patent No.:** **US D635,873 S**

(45) **Date of Patent:** **\*\* Apr. 12, 2011**

(54) **PEDOMETER**

(75) Inventors: **Tsuyoshi Ogihara**, Tokyo (JP); **Tamaki Ito**, Kyoto (JP); **Yukiko Mitsunami**, Otsu (JP)

(73) Assignee: **Omron Healthcare Co., Ltd.**, Kyoto (JP)

(\*\*) Term: **14 Years**

(21) Appl. No.: **29/380,531**

(22) Filed: **Dec. 7, 2010**

(30) **Foreign Application Priority Data**

Jun. 23, 2010 (JP) ..... 2010-015399

(51) **LOC (9) Cl.** ..... **10-04**

(52) **U.S. Cl.** ..... **D10/70**

(58) **Field of Classification Search** ..... D10/70;  
235/105; 377/5, 24.2, 26; 73/514.33, 514.34;  
702/155, 160, 176, 78, 79, 82, 91, 92-95,  
702/104, 116, 141, 150, 151, 154; 324/522  
See application file for complete search history.

(56) **References Cited**

U.S. PATENT DOCUMENTS

5,673,691	A	*	10/1997	Abrams et al.	600/300
5,890,128	A	*	3/1999	Diaz et al.	705/2
D543,877	S	*	6/2007	Bhavnani	D10/70
D545,226	S	*	6/2007	Azuma	D10/70
D545,700	S	*	7/2007	Man	D10/70
D573,906	S	*	7/2008	Maki et al.	D10/70
D584,974	S	*	1/2009	Fukuda et al.	D10/70

\* cited by examiner

*Primary Examiner* — Antoine D Davis

(74) *Attorney, Agent, or Firm* — Capitol City TechLaw

(57) **CLAIM**

The ornamental design for a pedometer, as shown.

**DESCRIPTION**

FIG. 1 is a front, top, and right side perspective view of a pedometer showing our new design;  
FIG. 2 is a rear, bottom, and left side perspective view thereof;  
FIG. 3 is a front elevational view thereof;  
FIG. 4 is a rear elevational view thereof;  
FIG. 5 is a top plan view thereof;  
FIG. 6 is a bottom plan view thereof;  
FIG. 7 is a right side elevational view thereof; and,  
FIG. 8 is a left side elevational view thereof.

**1 Claim, 8 Drawing Sheets**



FIG.1

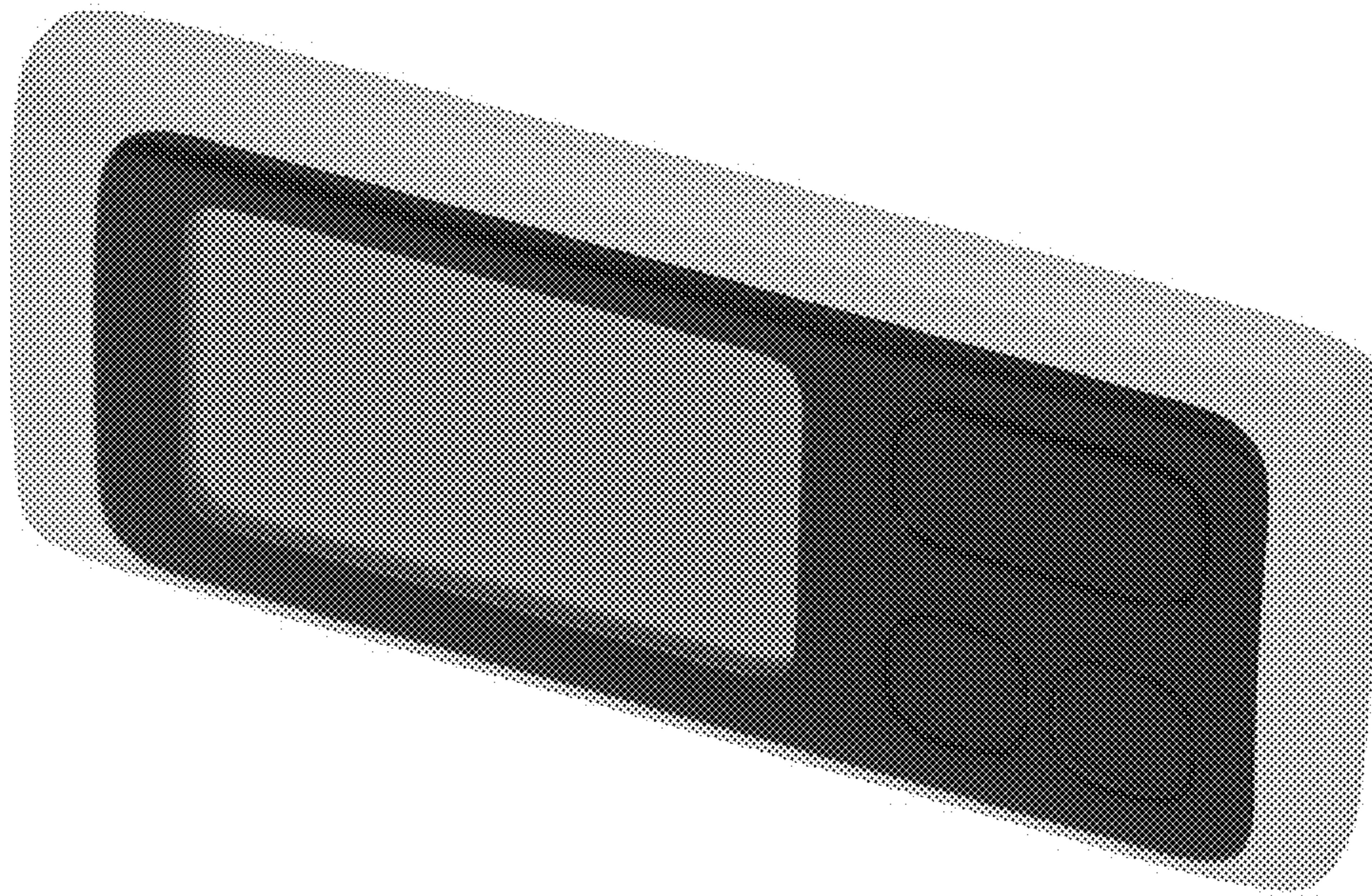

FIG.2

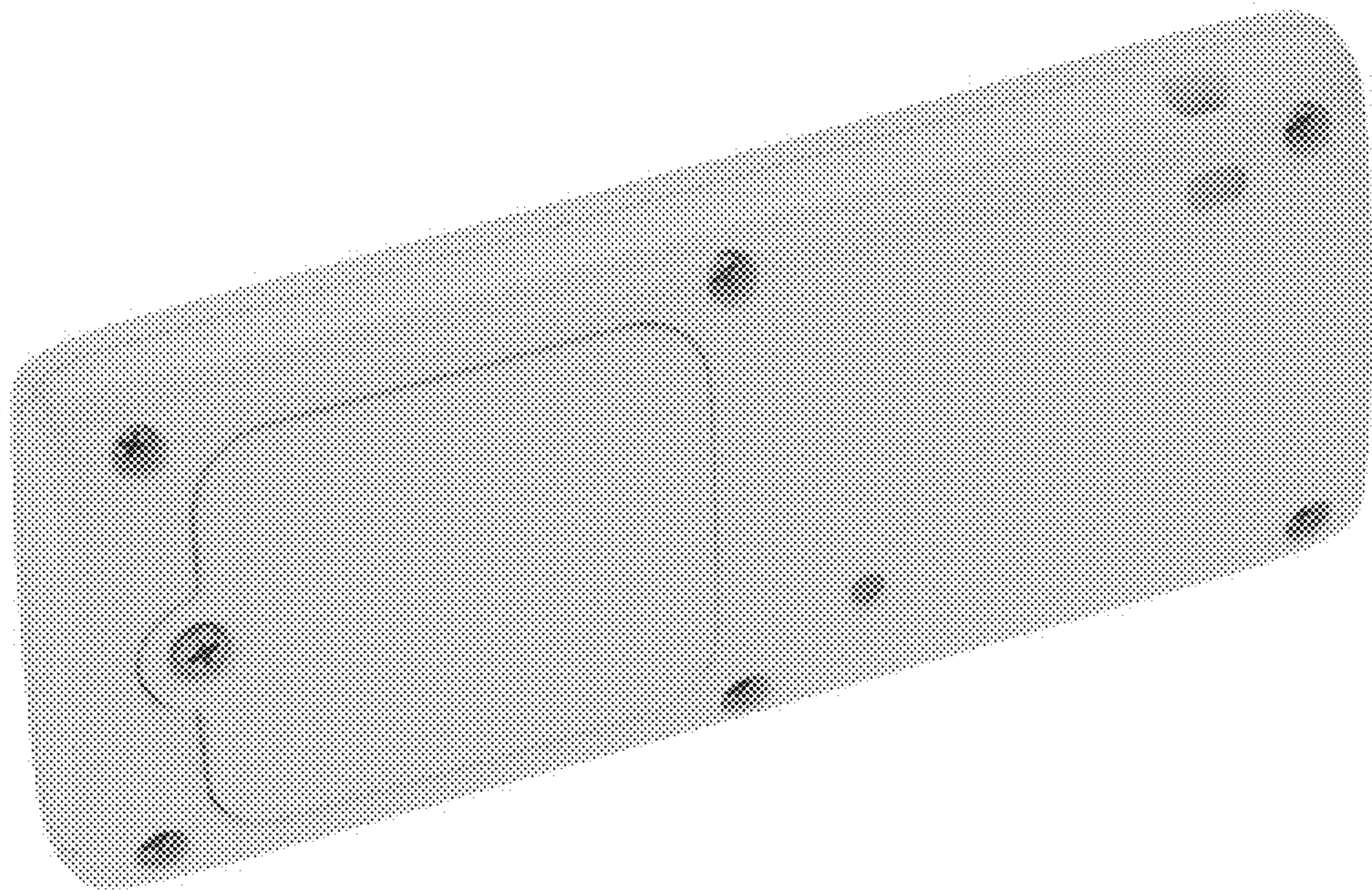

FIG.3

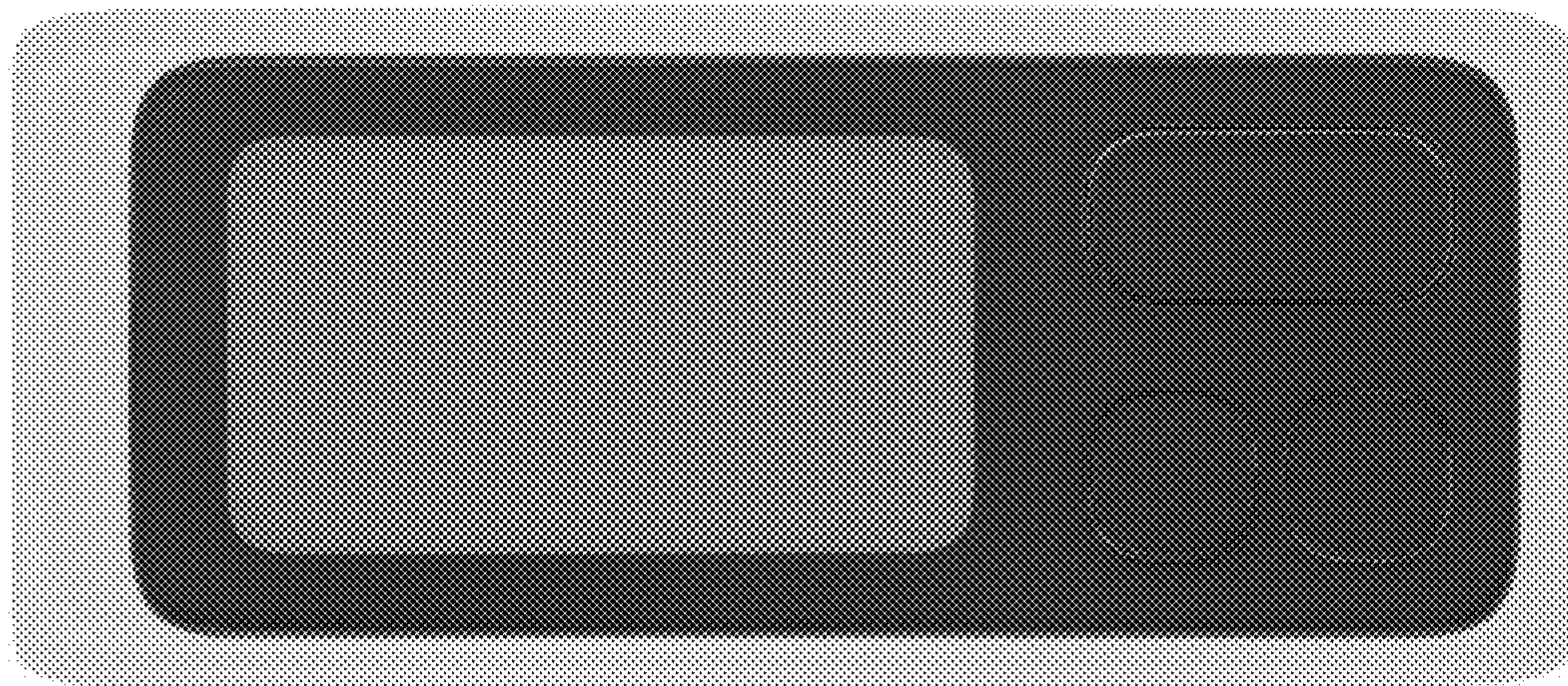
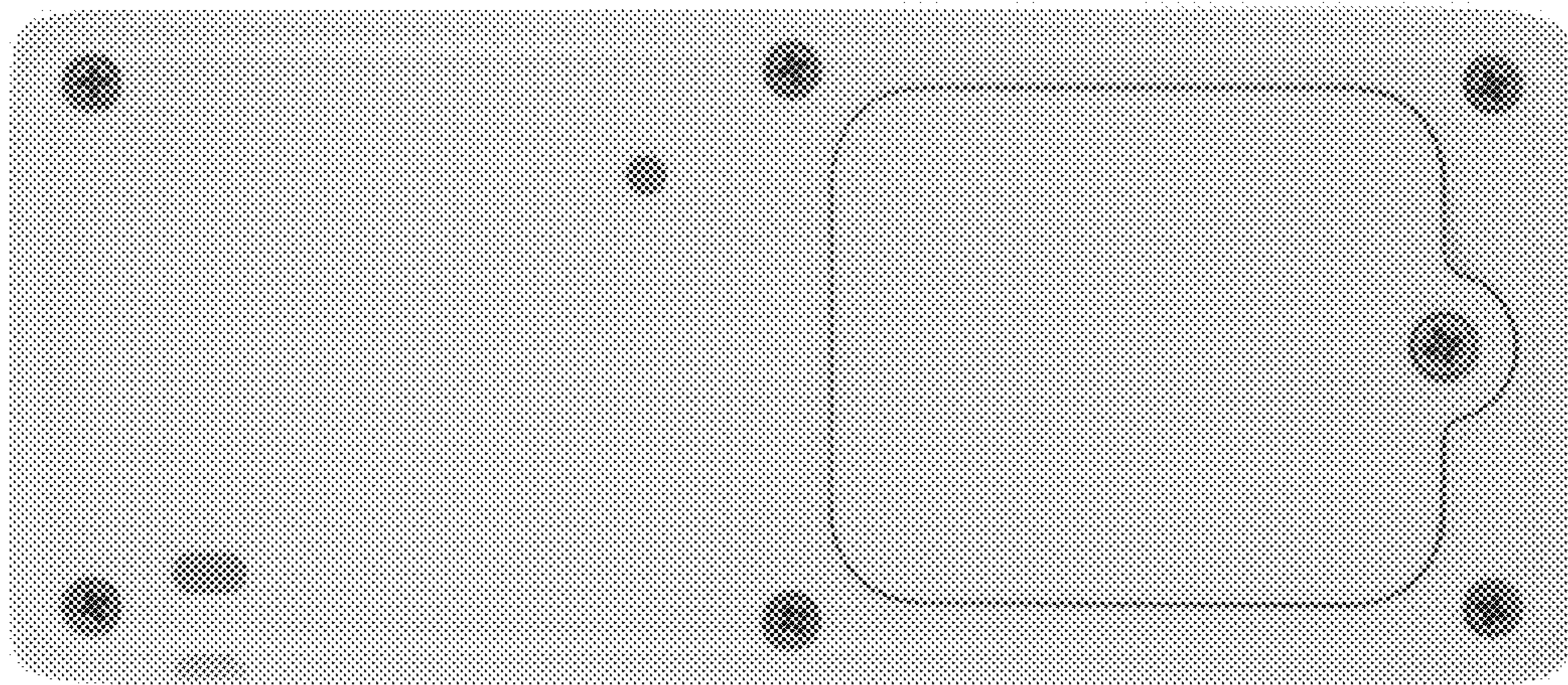

FIG.4



**FIG.5**

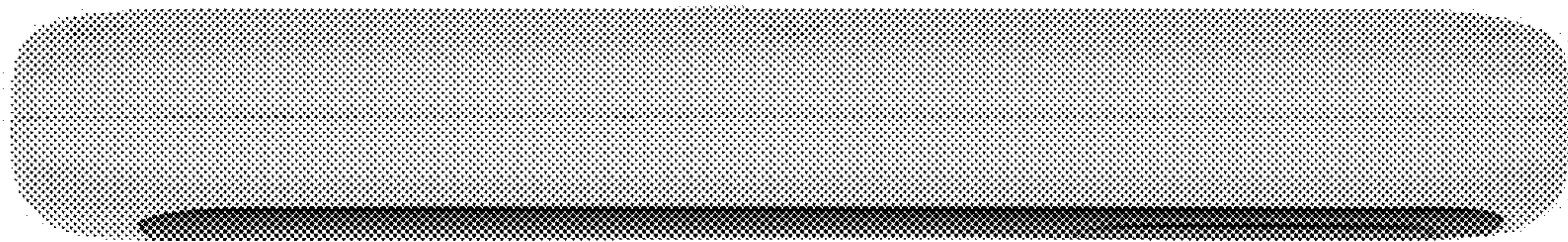
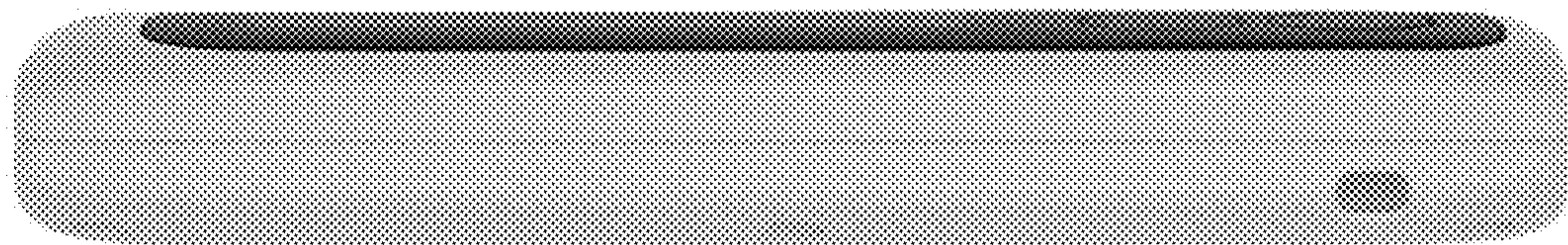
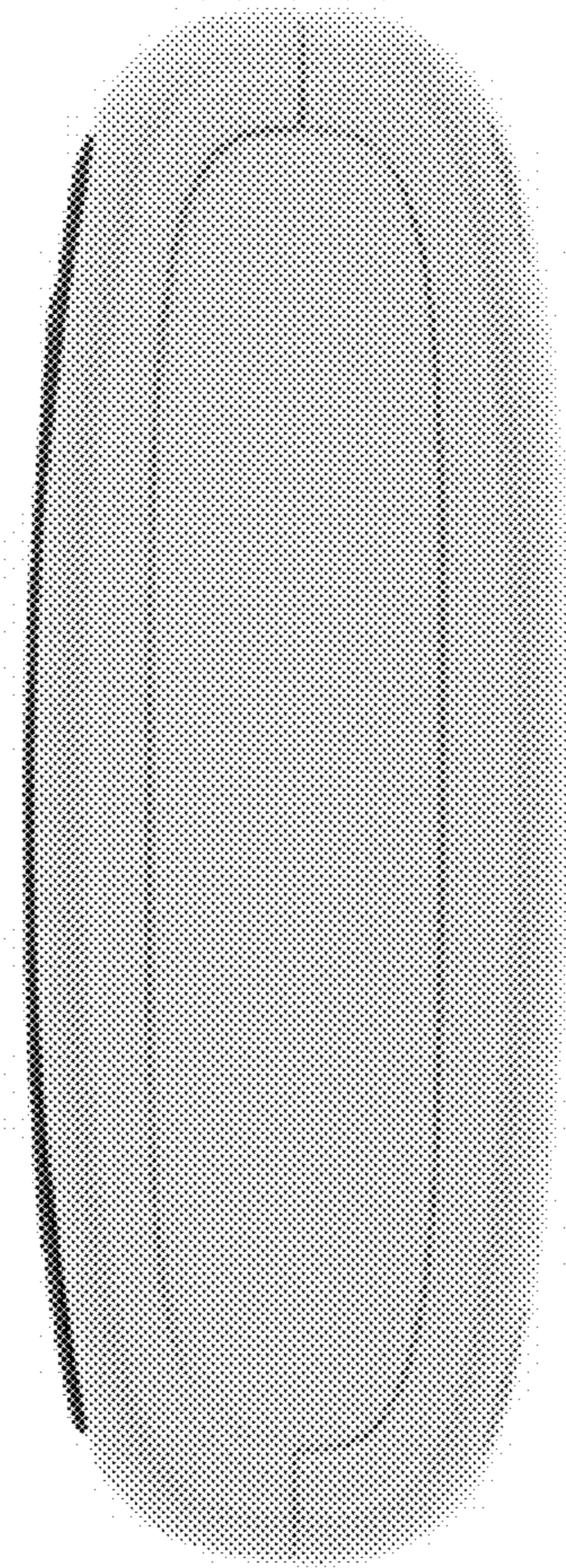

FIG.6



# FIG. 7





**FIG. 8**

