

US00D635780S

(12) **United States Design Patent**
Sawamura

(10) **Patent No.:** **US D635,780 S**

(45) **Date of Patent:** **** Apr. 12, 2011**

(54) **LACE FABRIC**

(75) Inventor: **Tetsuya Sawamura**, Takarazuka (JP)

(73) Assignee: **Miyagi Lace Co., Ltd.**, Hyogo (JP)

(**) Term: **14 Years**

(21) Appl. No.: **29/356,004**

(22) Filed: **Feb. 18, 2010**

(51) **LOC (9) Cl.** **05-02**

(52) **U.S. Cl.** **D5/11**

(58) **Field of Classification Search** D5/11,
D5/24; D6/617; D23/366, 367; D9/337,
D9/500, 503, 504; 239/24, 55, 57, 58, 59,
239/60, 211; 422/120, 123, 305
See application file for complete search history.

(56) **References Cited**

U.S. PATENT DOCUMENTS

D177,750 S * 5/1956 Otto D6/617
D187,946 S * 5/1960 Susi et al. D5/11

D311,646 S * 10/1990 Thomass D5/24
D406,886 S * 3/1999 Goeren et al. D23/367
D556,459 S * 12/2007 Sawamura D5/24

* cited by examiner

Primary Examiner — Susan Bennett Hattan

Assistant Examiner — Barbara B Lohr

(74) *Attorney, Agent, or Firm* — The Webb Law Firm

(57) **CLAIM**

The ornamental design for a lace fabric, as shown and described.

DESCRIPTION

FIG. 1 is a front side view of a lace fabric showing my new design;

FIG. 2 is a back side view thereof;

FIG. 3 is a front perspective view thereof; and,

FIG. 4 is an enlarged front view thereof taken on line 4—4 of FIG. 1.

The particular length of the lace fabric shown in the drawings forms no part of the claimed design, as no particular length is claimed.

1 Claim, 4 Drawing Sheets

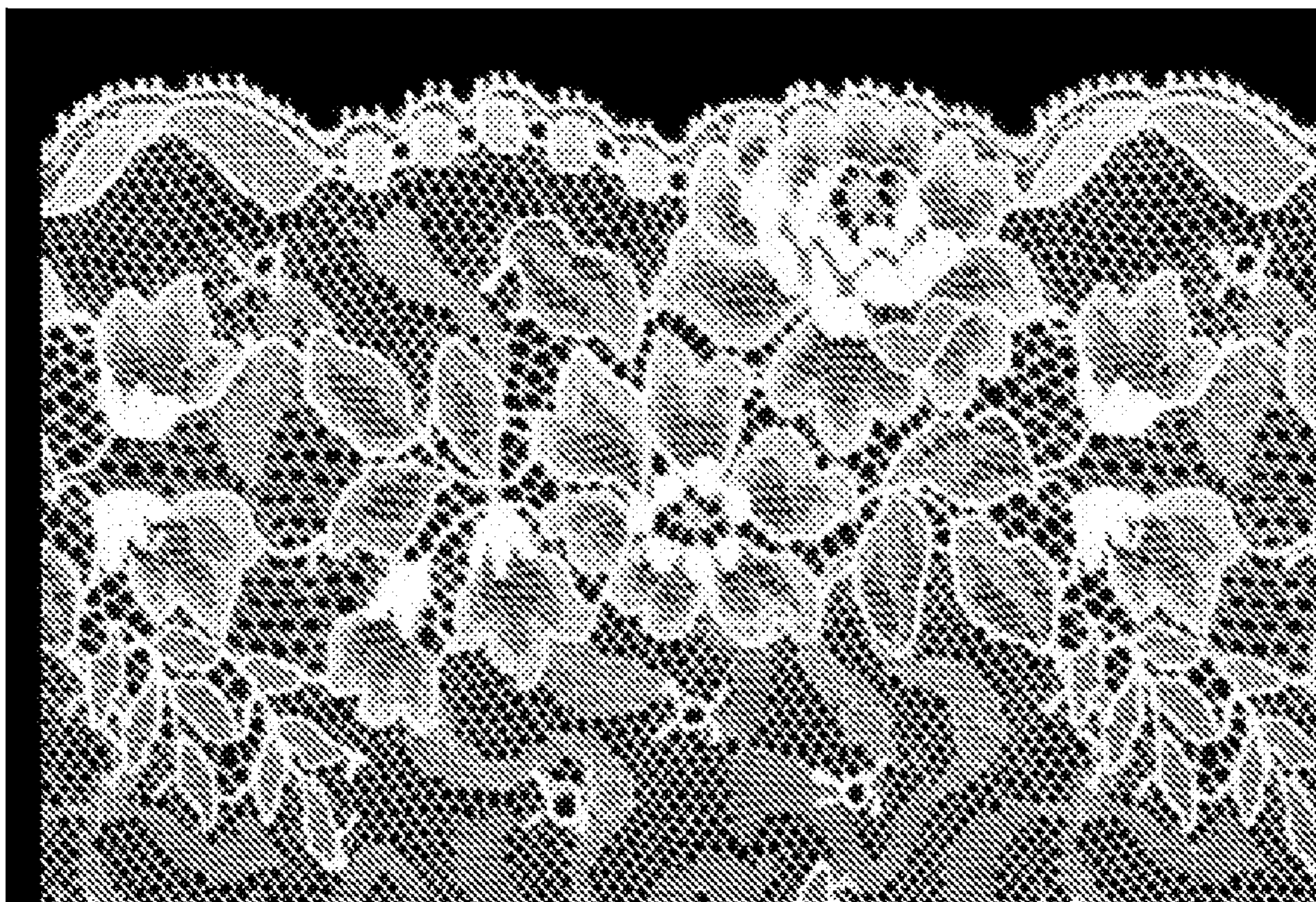
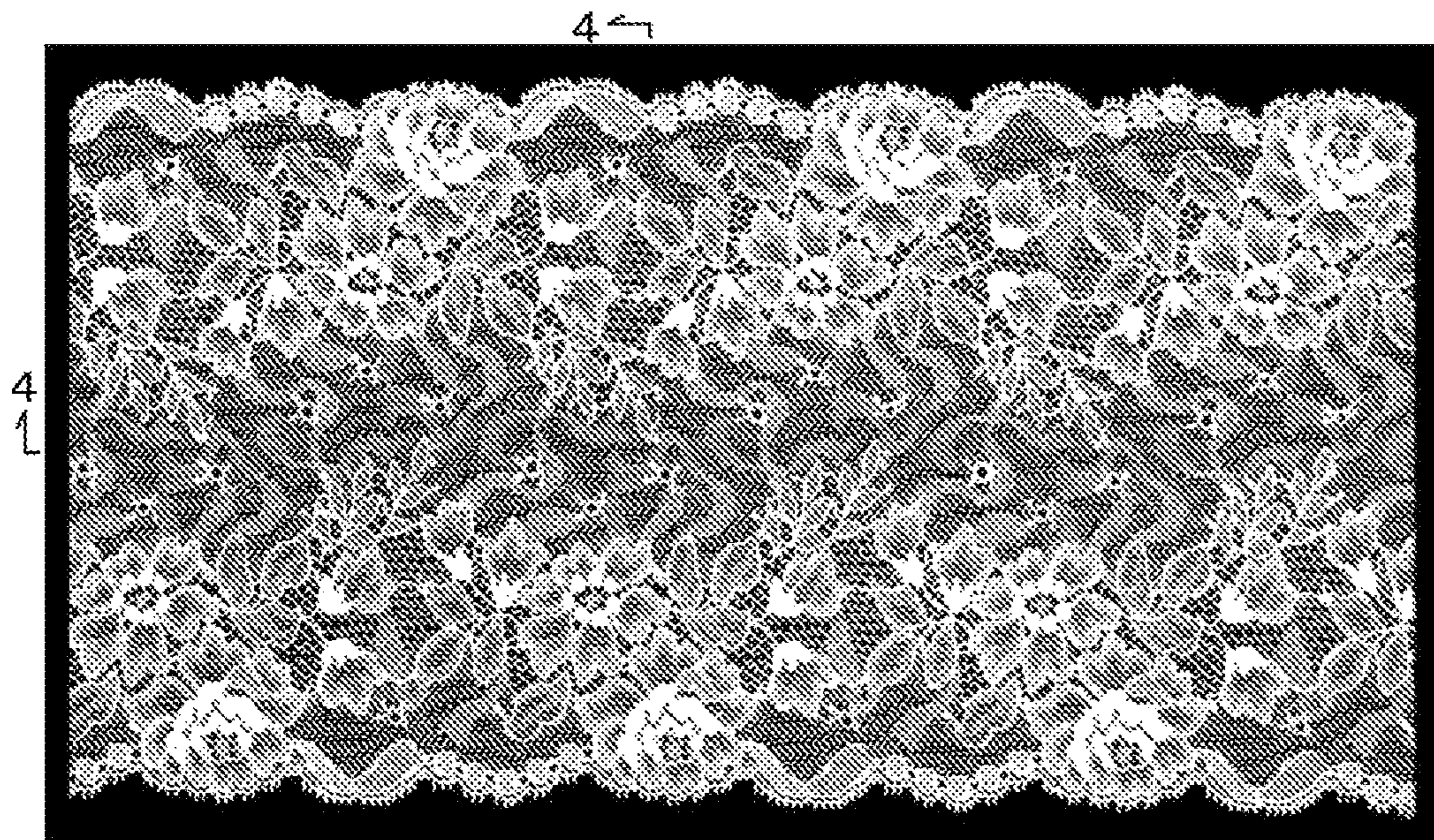
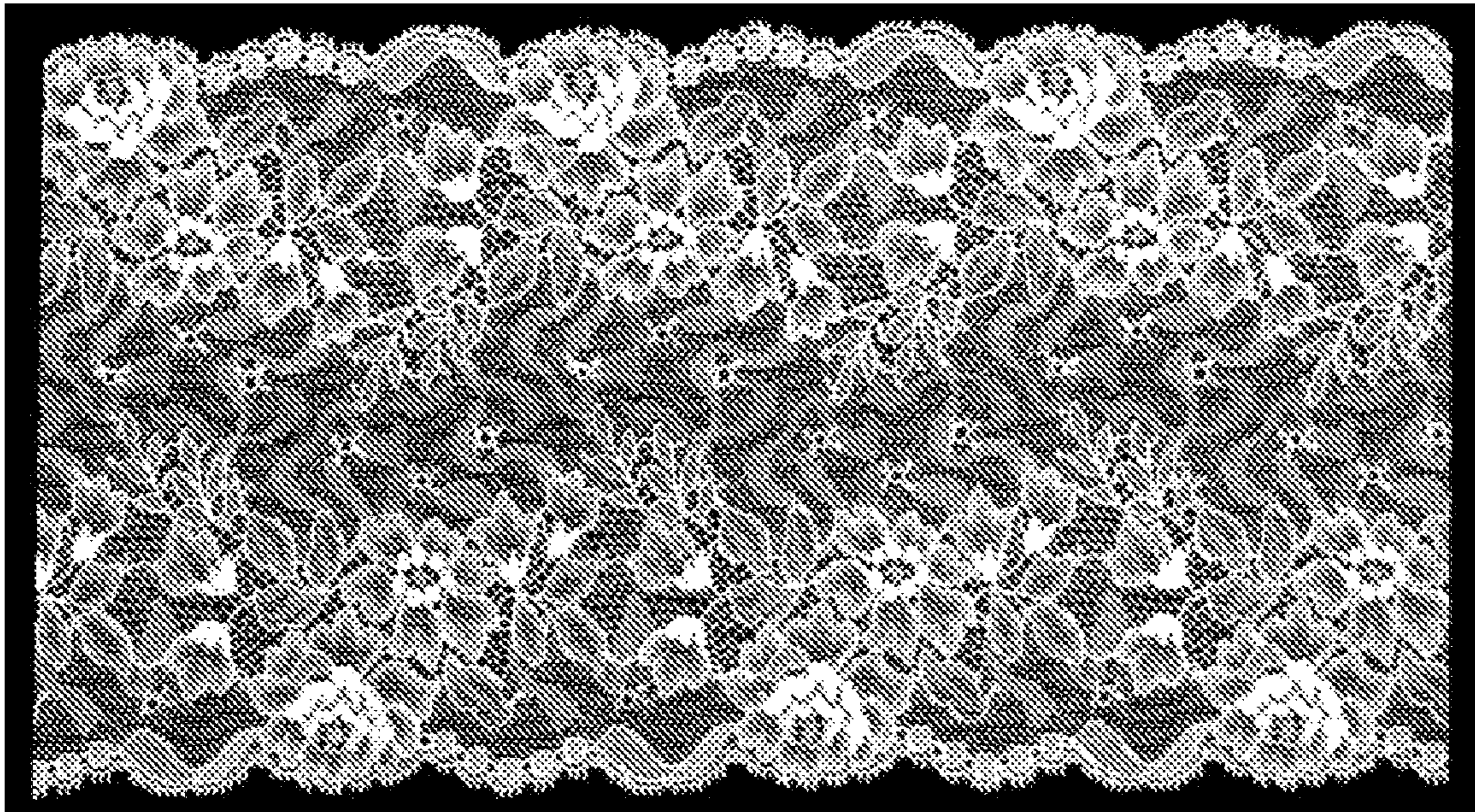

Fig. 1



F i g . 2



F i g . 3

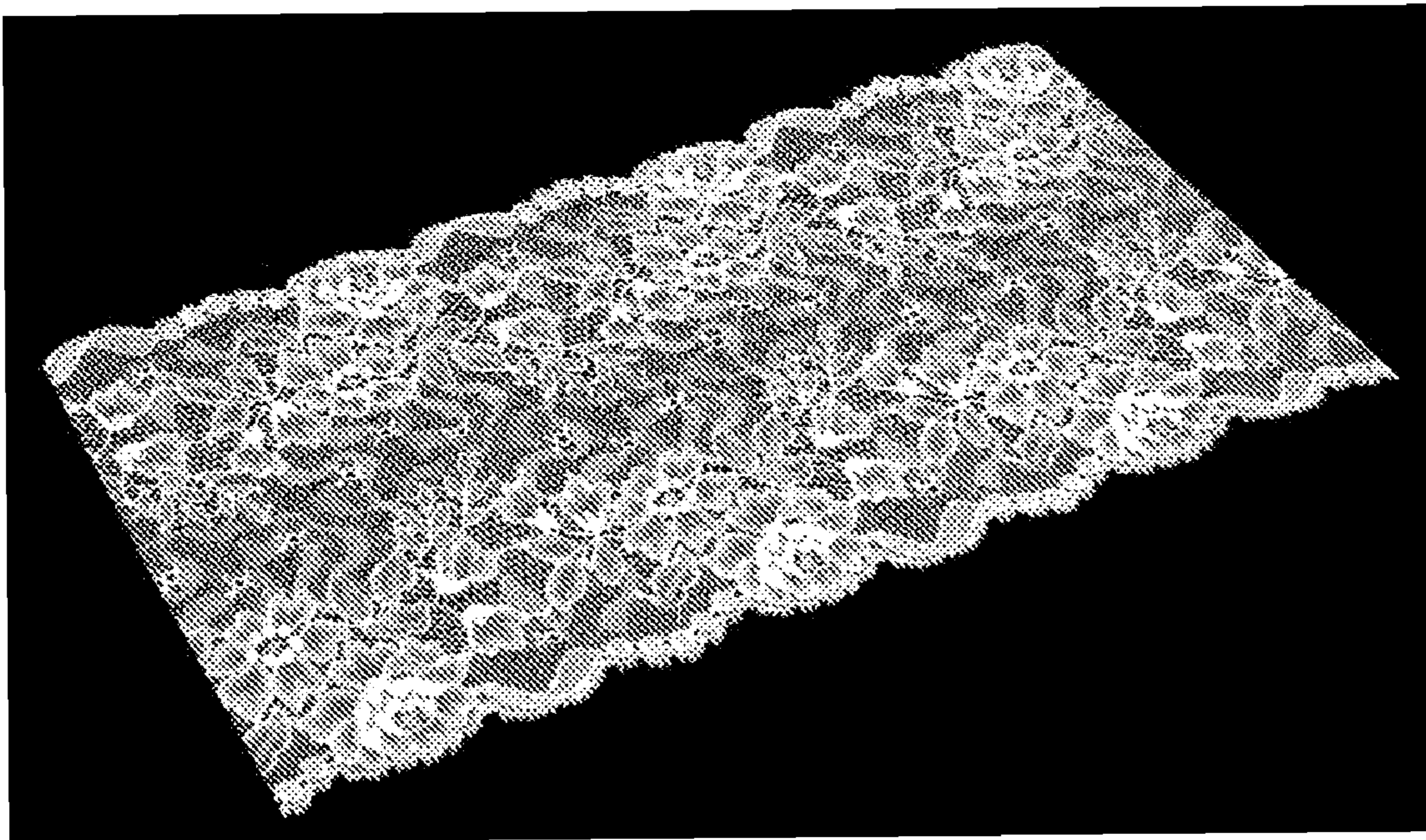

F i g . 4

