



US00D635779S

(12) **United States Design Patent**
Sawamura

(10) **Patent No.:** **US D635,779 S**

(45) **Date of Patent:** **** Apr. 12, 2011**

(54) **LACE FABRIC**

(75) Inventor: **Tetsuya Sawamura**, Takarazuka (JP)

(73) Assignee: **Miyagi Lace Co., Ltd.**, Hyogo (JP)

(**) Term: **14 Years**

(21) Appl. No.: **29/328,409**

(22) Filed: **Nov. 24, 2008**

(51) **LOC (9) Cl.** **05-02**

(52) **U.S. Cl.** **D5/11**

(58) **Field of Classification Search** D5/11,
D5/24; D6/617; D23/366, 367; D9/337,
D9/500, 503, 504; 239/24, 55, 57, 58, 59,
239/60, 211; 422/120, 123, 305

See application file for complete search history.

(56) **References Cited**

U.S. PATENT DOCUMENTS

D177,750 S * 5/1956 Otto D6/617
D187,946 S * 5/1960 Susi et al. D5/11

D311,646 S * 10/1990 Thomass D5/24
D406,886 S * 3/1999 Goeren et al. D23/367
D556,459 S * 12/2007 Sawamura D5/24

* cited by examiner

Primary Examiner — Robert M Spear

Assistant Examiner — Barbara B Lohr

(74) *Attorney, Agent, or Firm* — The Webb Law Firm

(57) **CLAIM**

The ornamental design for a lace fabric, as shown and described.

DESCRIPTION

FIG. 1 is a front side view of a lace fabric showing my new design;

FIG. 2 is a back side view thereof;

FIG. 3 is a front perspective view thereof; and,

FIG. 4 is an enlarged front view thereof showing a portion of a repeating unit of the claimed design.

A specific or particular length of the subject article forms no part of the claimed design.

1 Claim, 4 Drawing Sheets

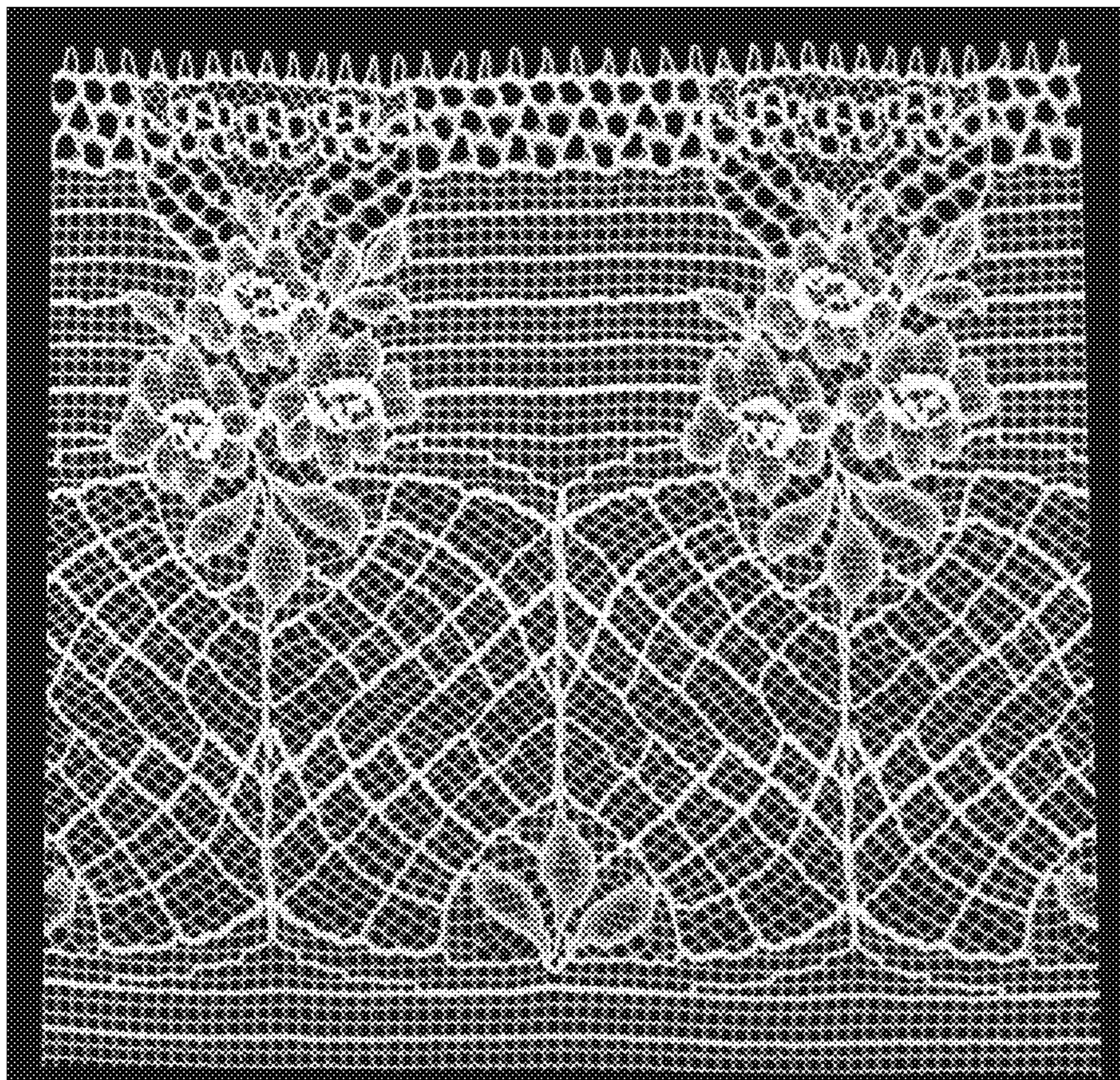

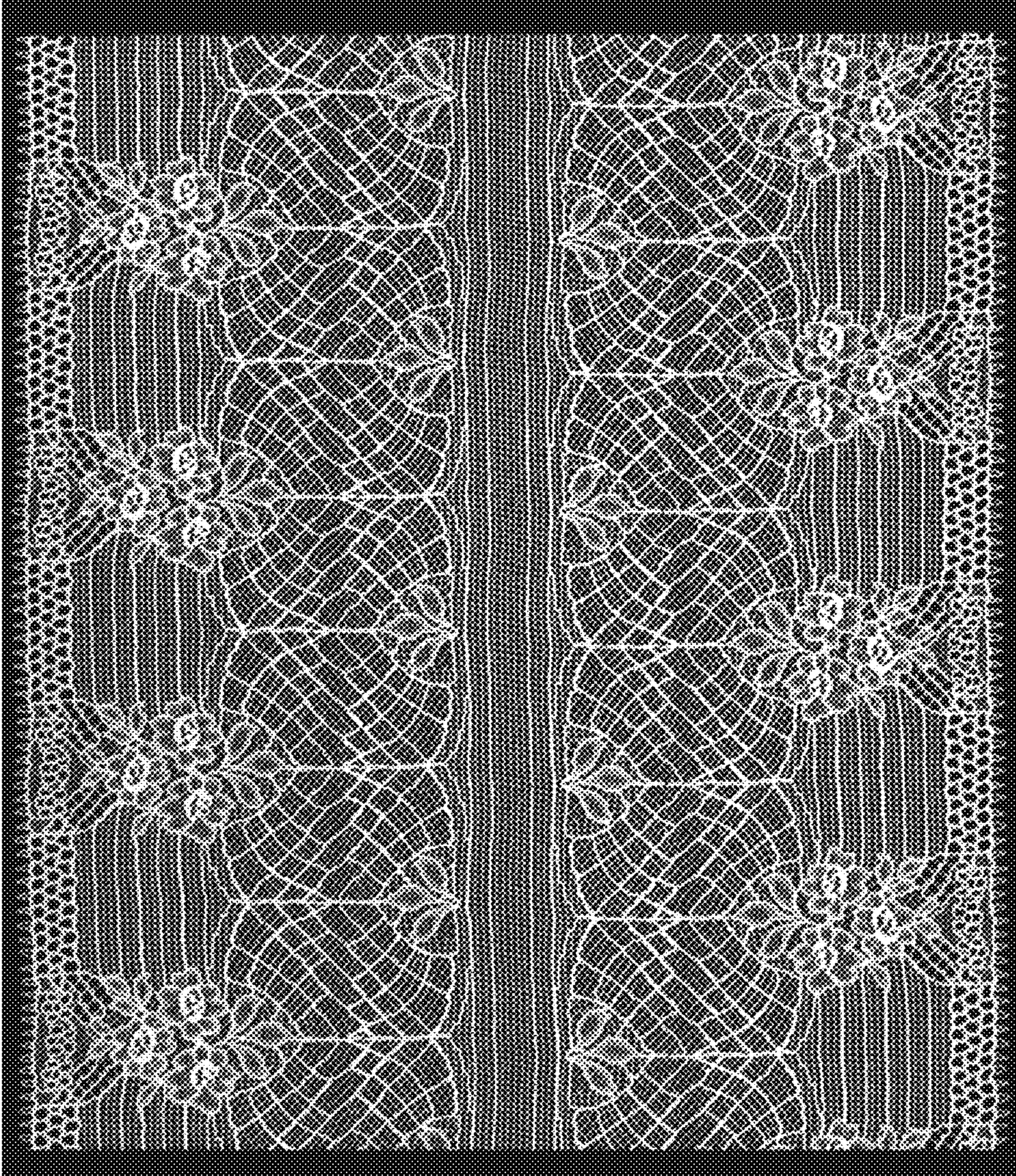

FIG. 1

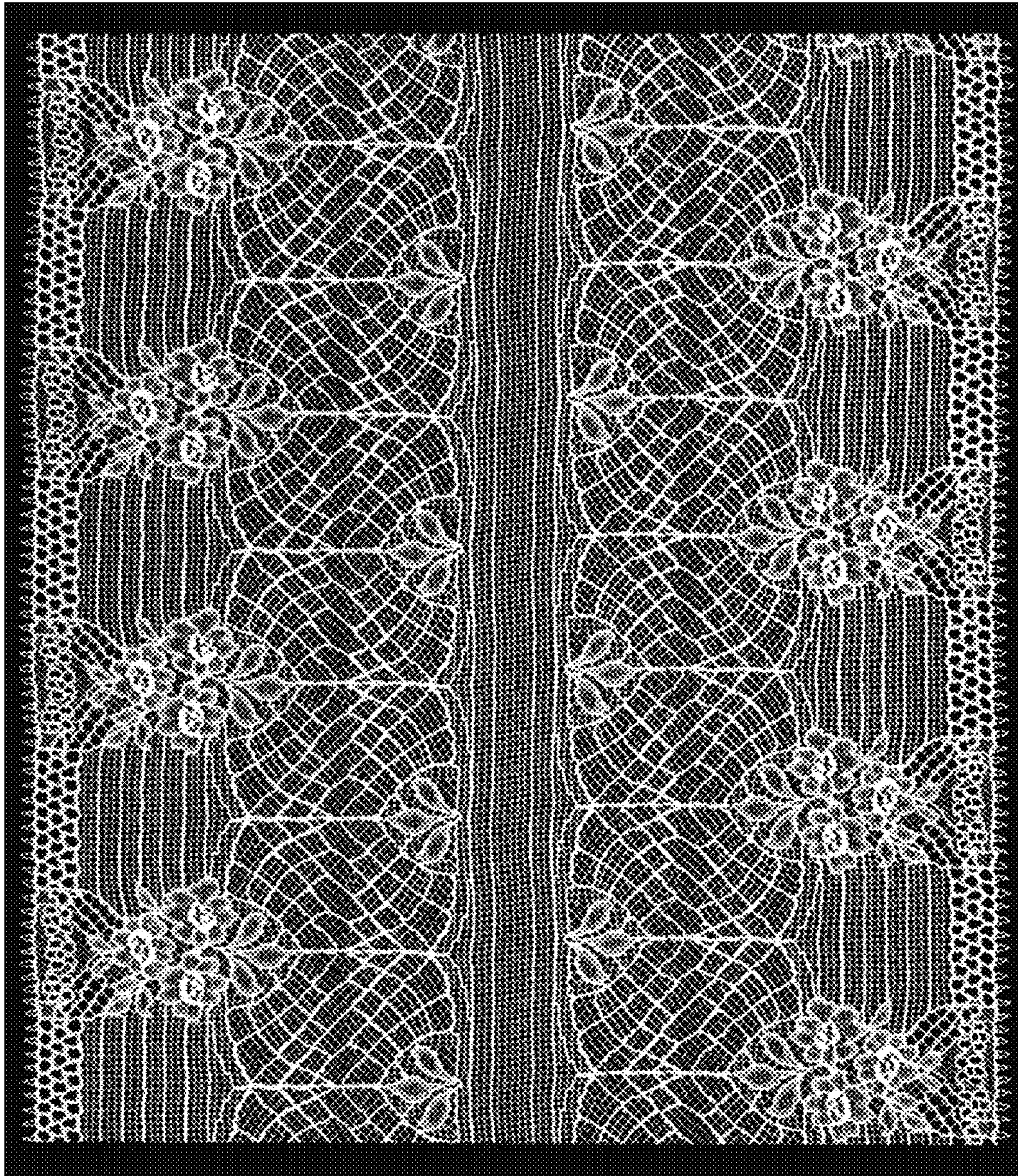

FIG. 2

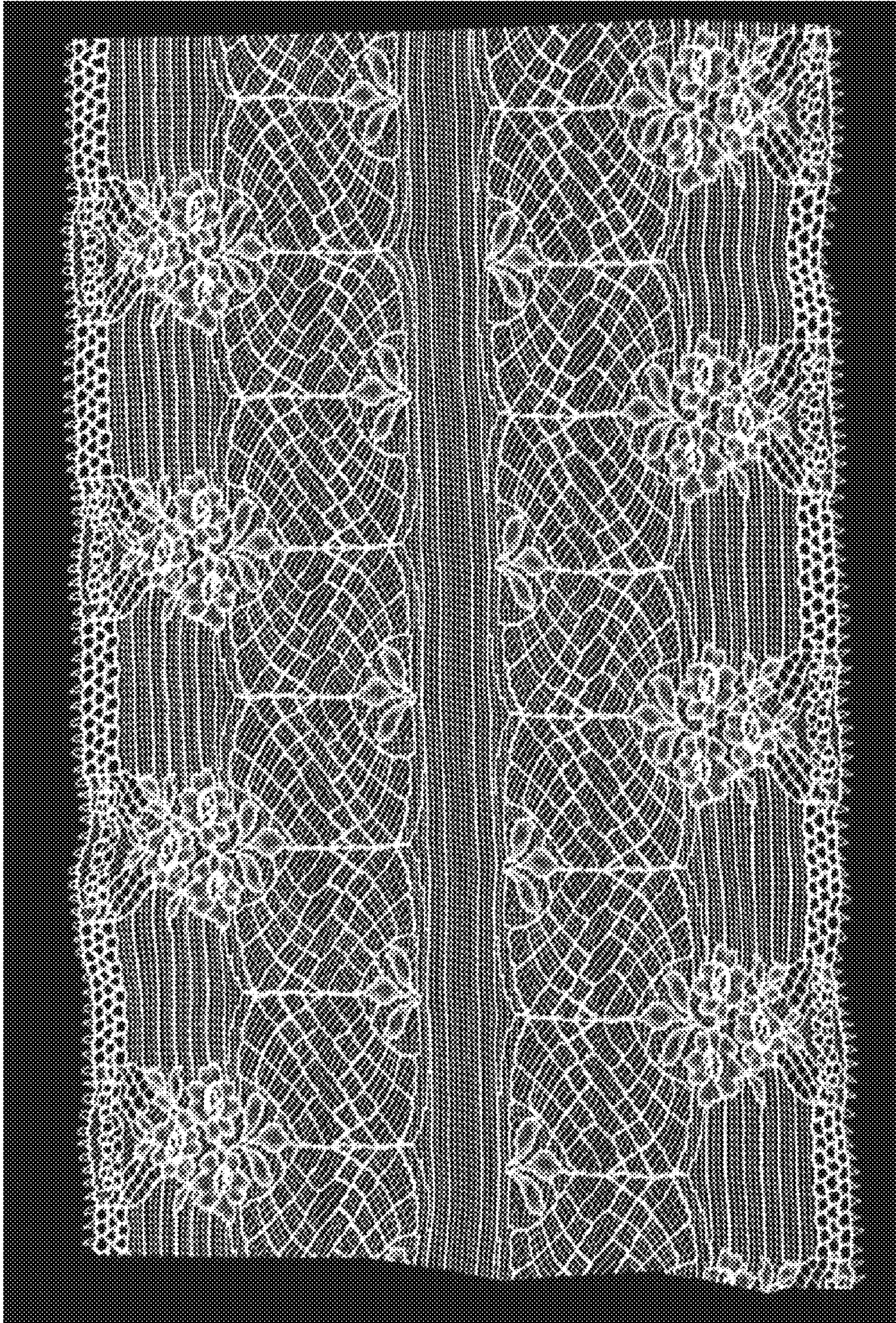

FIG. 3

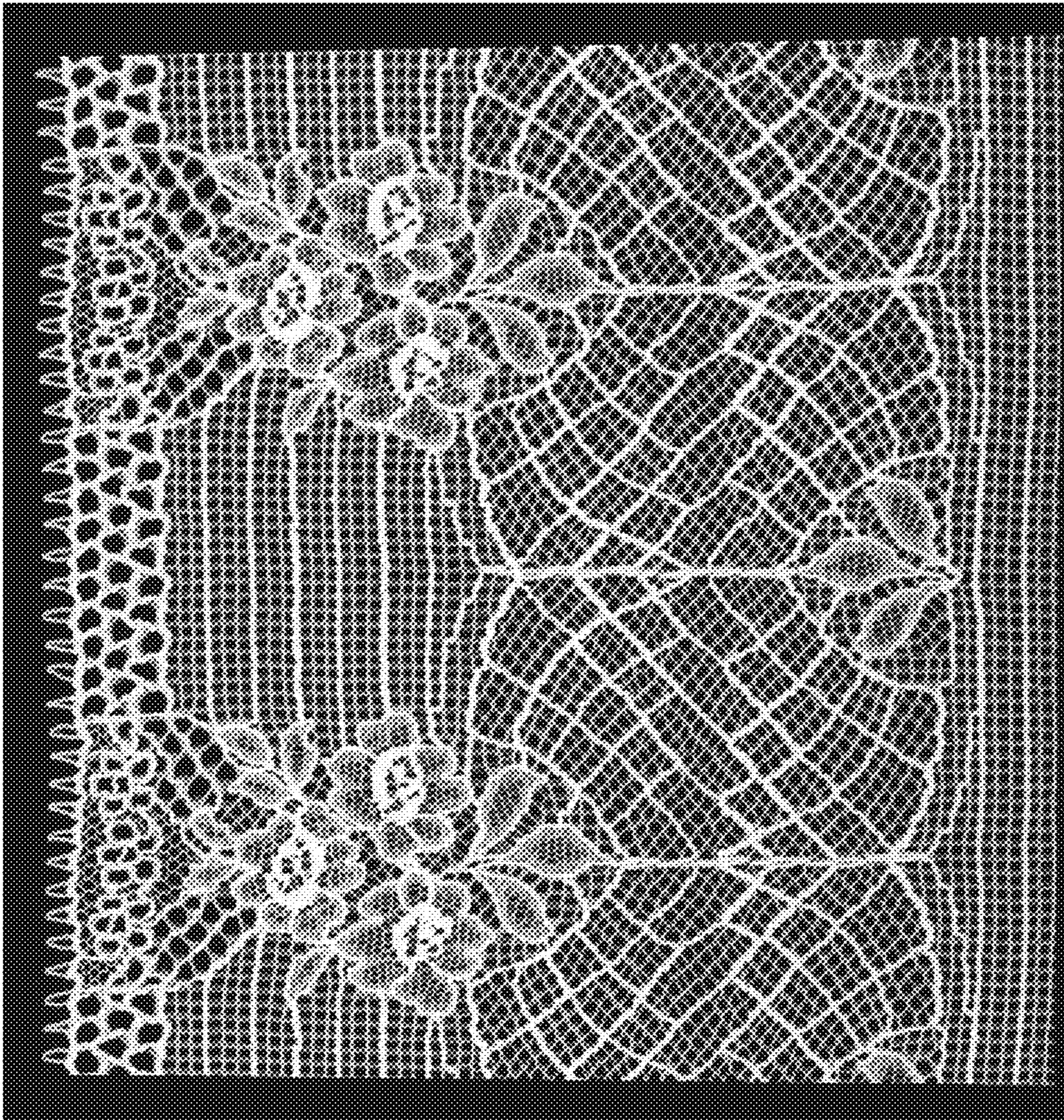

FIG. 4