



US00D635777S

(12) **United States Design Patent**  
**Sawamura**

(10) **Patent No.:** **US D635,777 S**  
(45) **Date of Patent:** **\*\* Apr. 12, 2011**

(54) **LACE FABRIC**

D406,886 S \* 3/1999 Goeren et al. .... D23/367  
D556,459 S \* 12/2007 Sawamura .... D5/24

(75) Inventor: **Tetsuya Sawamura**, Takarazuka (JP)

\* cited by examiner

(73) Assignee: **Miyagi Lace Co., Ltd.**, Hyogo (JP)

*Primary Examiner* — Robert M Spear

*Assistant Examiner* — Barbara B Lohr

(\*\*) Term: **14 Years**

(74) *Attorney, Agent, or Firm* — The Webb Law Firm

(21) Appl. No.: **29/328,388**

(57) **CLAIM**

The ornamental design for a lace fabric, as shown and described.

(22) Filed: **Nov. 24, 2008**

(51) **LOC (9) Cl.** ..... **05-02**

(52) **U.S. Cl.** ..... **D5/11**

(58) **Field of Classification Search** ..... D5/11,  
D5/24; D6/617; D23/366, 367; D9/337,  
D9/500, 503, 504; 239/24, 55, 57, 58, 59,  
239/60, 211; 422/120, 123, 305

See application file for complete search history.

**DESCRIPTION**

FIG. 1 is a front side view of a lace fabric showing my new design;

FIG. 2 is a back side view thereof;

FIG. 3 is a front perspective view thereof;

FIG. 4 is an enlarged front view thereof showing a repeating unit of the claimed design; and,

FIG. 5 is an enlarged front view thereof showing a portion of a repeating unit of the claimed design.

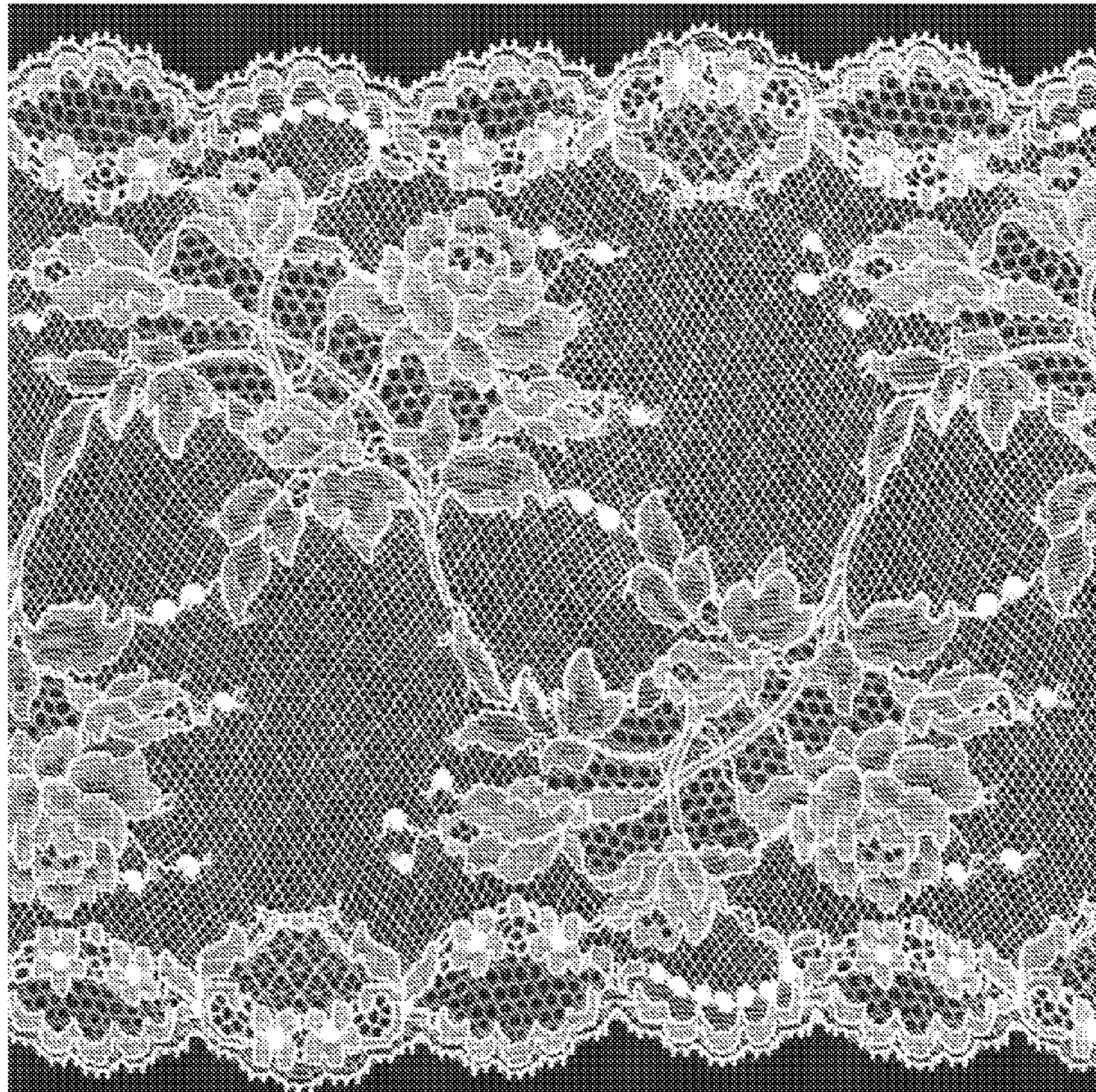
A specific or particular length of the subject article forms no part of the claimed design.

(56) **References Cited**

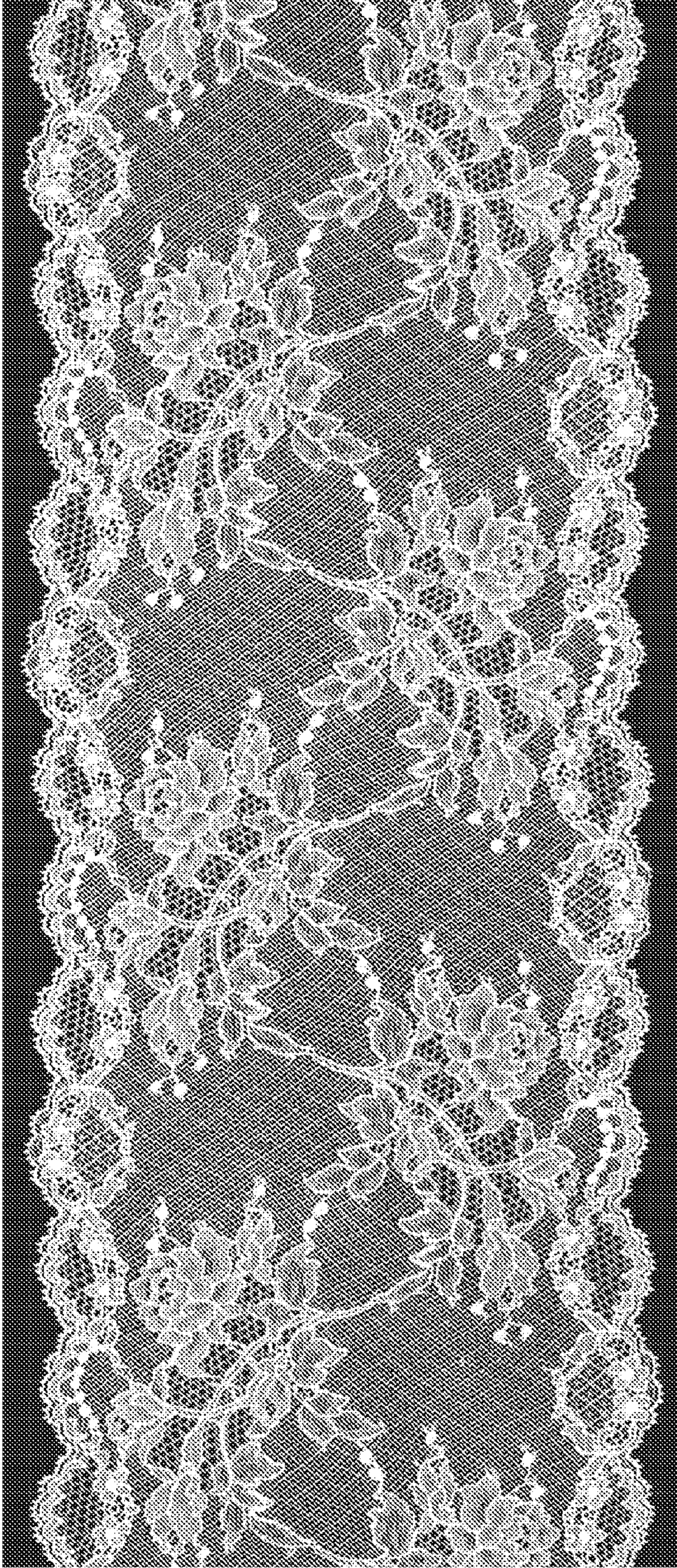
U.S. PATENT DOCUMENTS

D177,750 S \* 5/1956 Otto ..... D6/617  
D187,946 S \* 5/1960 Susi et al. .... D5/11  
D311,646 S \* 10/1990 Thomass ..... D5/24

**1 Claim, 5 Drawing Sheets**

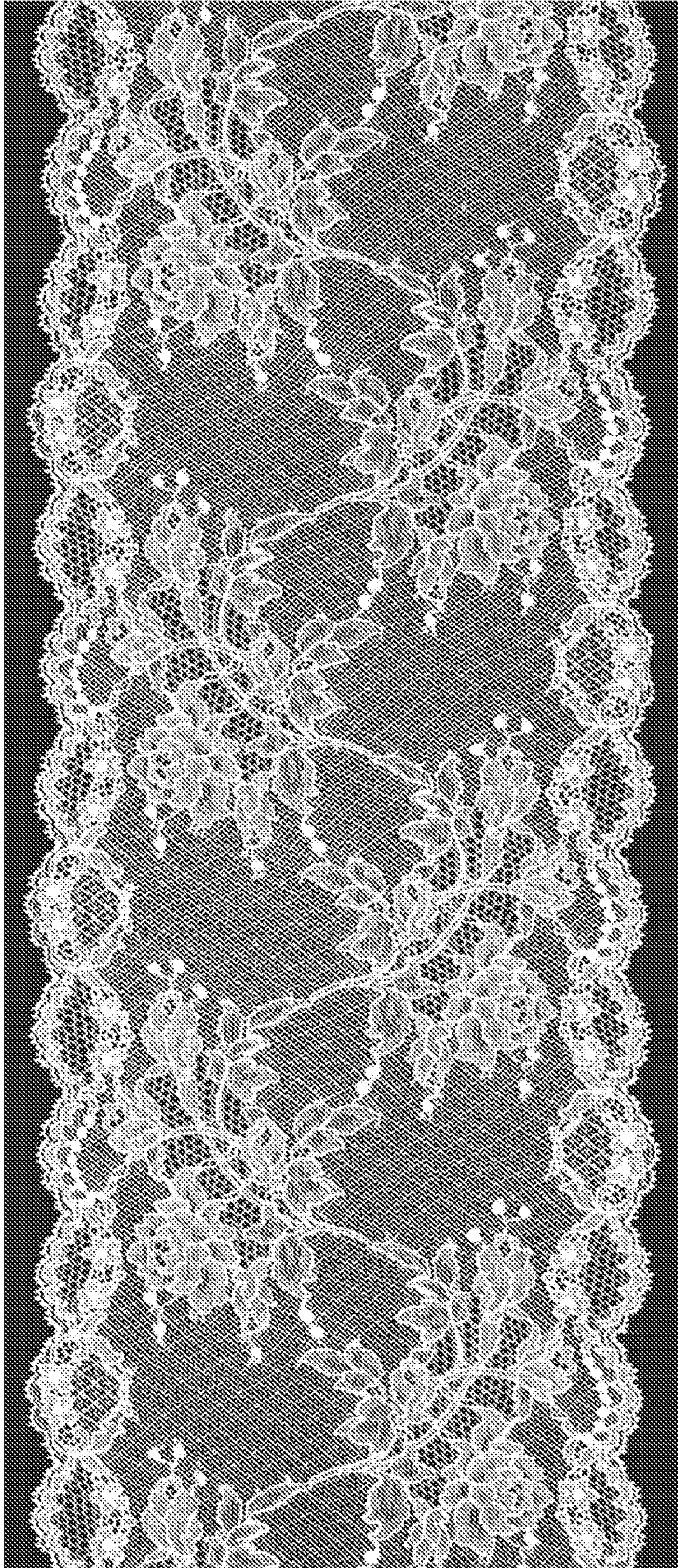






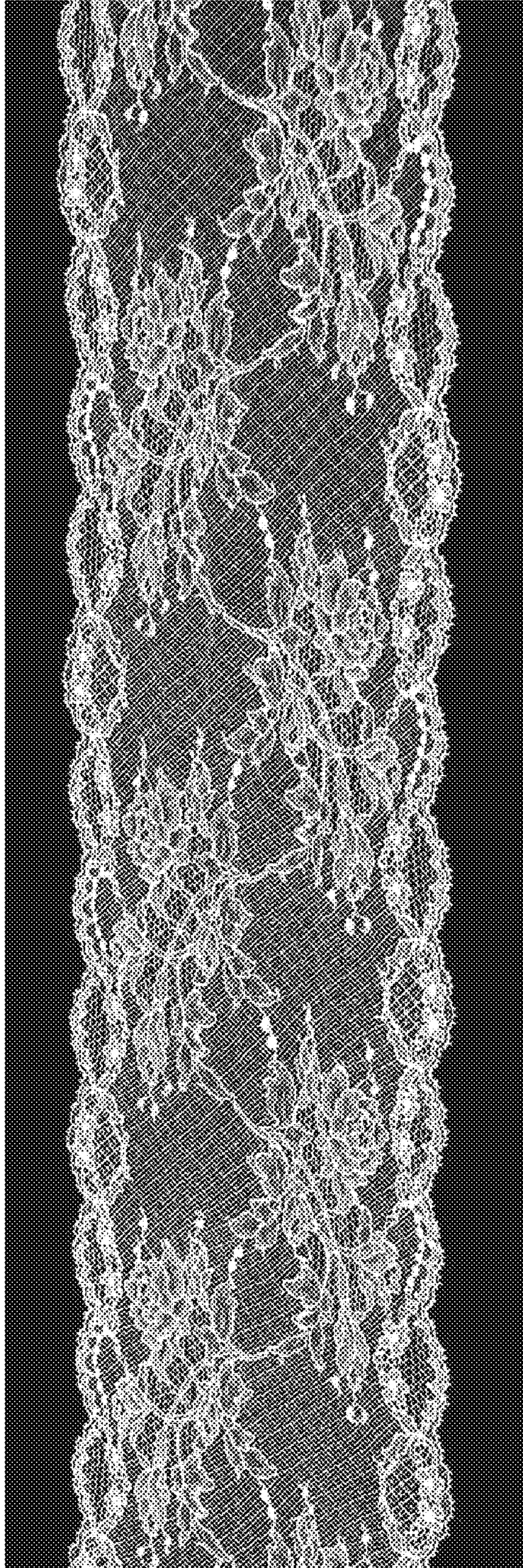
**FIG. 1**





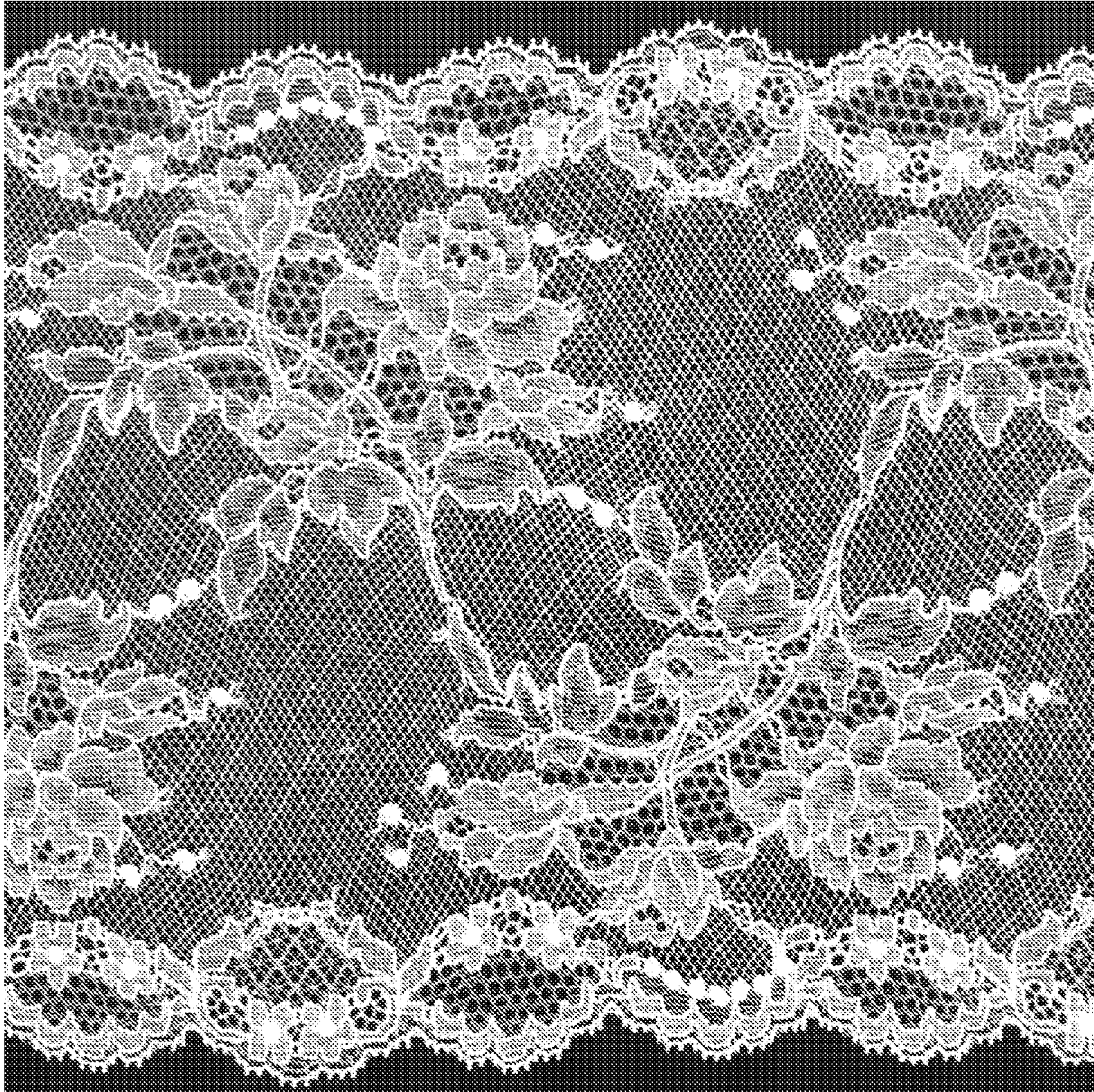
**FIG. 2**





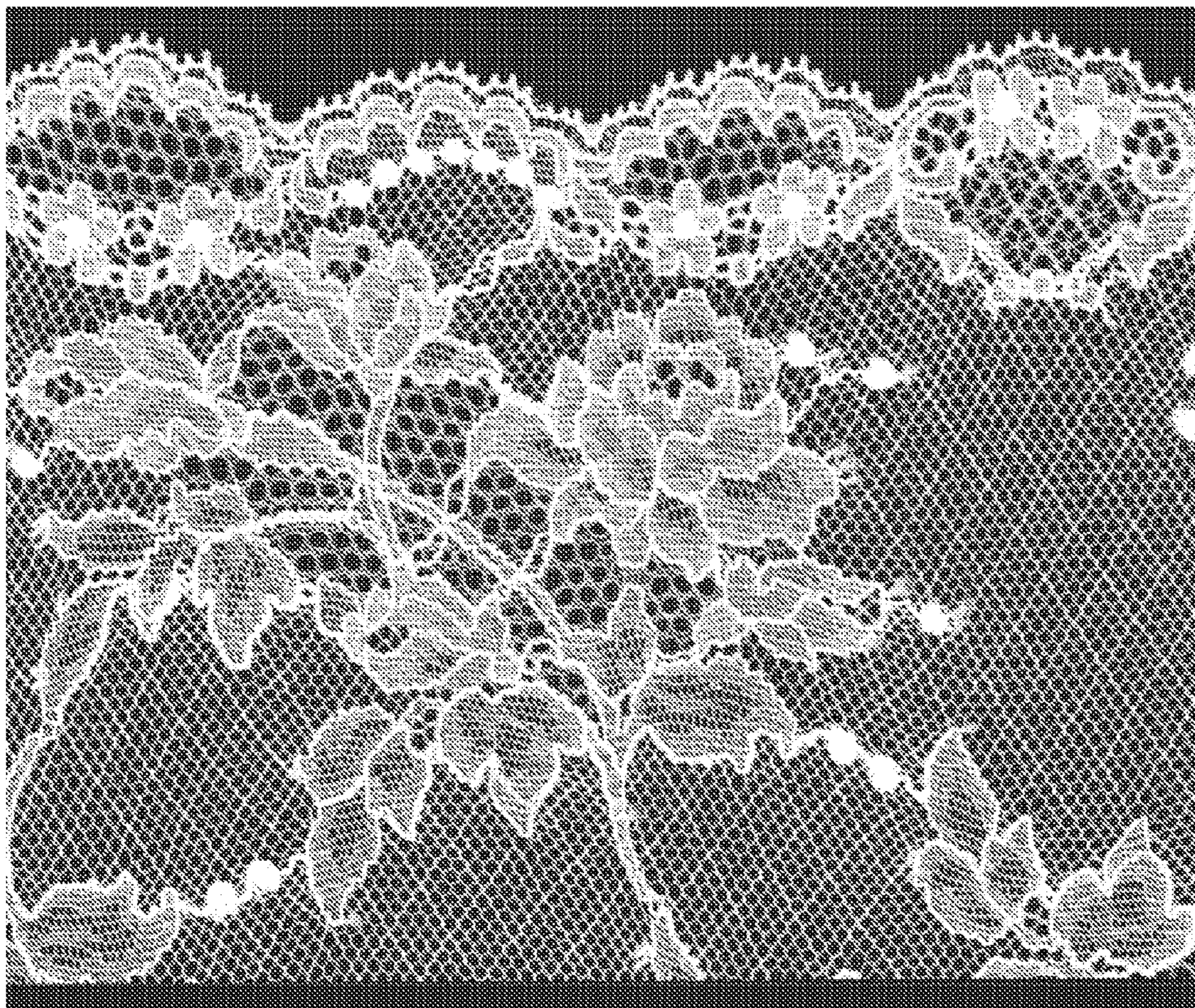
**FIG. 3**





**FIG. 4**





**FIG. 5**