



US00D635759S

(12) **United States Design Patent**  
**Castellon**

(10) **Patent No.:** **US D635,759 S**

(45) **Date of Patent:** **\*\* Apr. 12, 2011**

(54) **FOOTWEAR**

D449,435 S \* 10/2001 Johnson et al. .... D2/970  
D594,217 S \* 6/2009 Bishoff ..... D2/970

(75) Inventor: **Michael Castellon**, Portland, OR (US)

\* cited by examiner

(73) Assignee: **Columbia Sportswear North America, Inc.**, Portland, OR (US)

*Primary Examiner* — Robert M Spear  
*Assistant Examiner* — Rashida C McCoy

(\*\*) Term: **14 Years**

(74) *Attorney, Agent, or Firm* — Schwabe, Williamson & Wyatt, P.C.

(21) Appl. No.: **29/377,498**

(57) **CLAIM**

I claim an ornamental design for footwear, as shown and described.

(22) Filed: **Oct. 21, 2010**

**DESCRIPTION**

(51) **LOC (9) Cl.** ..... **02-04**

(52) **U.S. Cl.** ..... **D2/970; D2/912**

(58) **Field of Classification Search** ..... D2/896,  
D2/900, 909–911, 920, 943, 946, 969, 970,  
D2/974; 36/83, 1.5, 2 R, 109, 3 A, 7.1 R,  
36/45, 52, 112, 100

See application file for complete search history.

FIG. 1 is a perspective view of footwear, showing my new design;

FIG. 2 is a right side view of the footwear illustrated in FIG. 1;

FIG. 3 is a left side view of the footwear illustrated in FIG. 1;

FIG. 4 is a front view of the footwear illustrated in FIG. 1;

FIG. 5 is a back view of the footwear illustrated in FIG. 1;

FIG. 6 is a bottom view of the footwear illustrated in FIG. 1; and,

FIG. 7 is a top view of the footwear illustrated in FIG. 1.

The large dashed lines represent claimed stitching. The small dash lines are included for the purpose of illustrating environmental structure and form no part of the claimed design.

(56) **References Cited**

**U.S. PATENT DOCUMENTS**

4,538,367	A	*	9/1985	Adams	.....	36/50.1
D368,361	S	*	4/1996	Brooks et al.	.....	D2/970
D368,362	S	*	4/1996	Werman	.....	D2/970
D380,598	S	*	7/1997	Brooks et al.	.....	D2/970
D385,692	S	*	11/1997	Beliveau	.....	D2/970
D447,322	S	*	9/2001	Auberry	.....	D2/912

**1 Claim, 5 Drawing Sheets**





FIG. 1

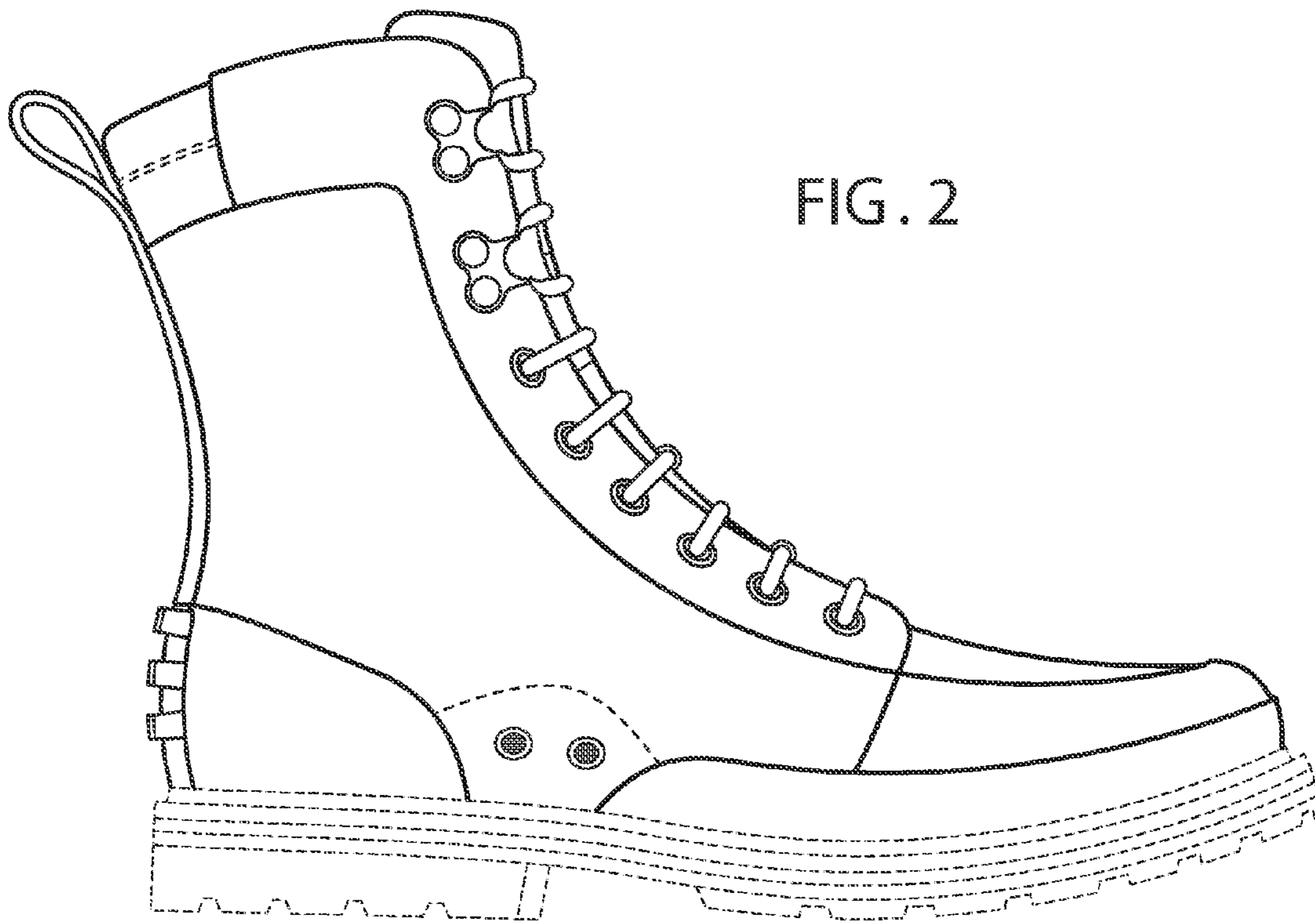

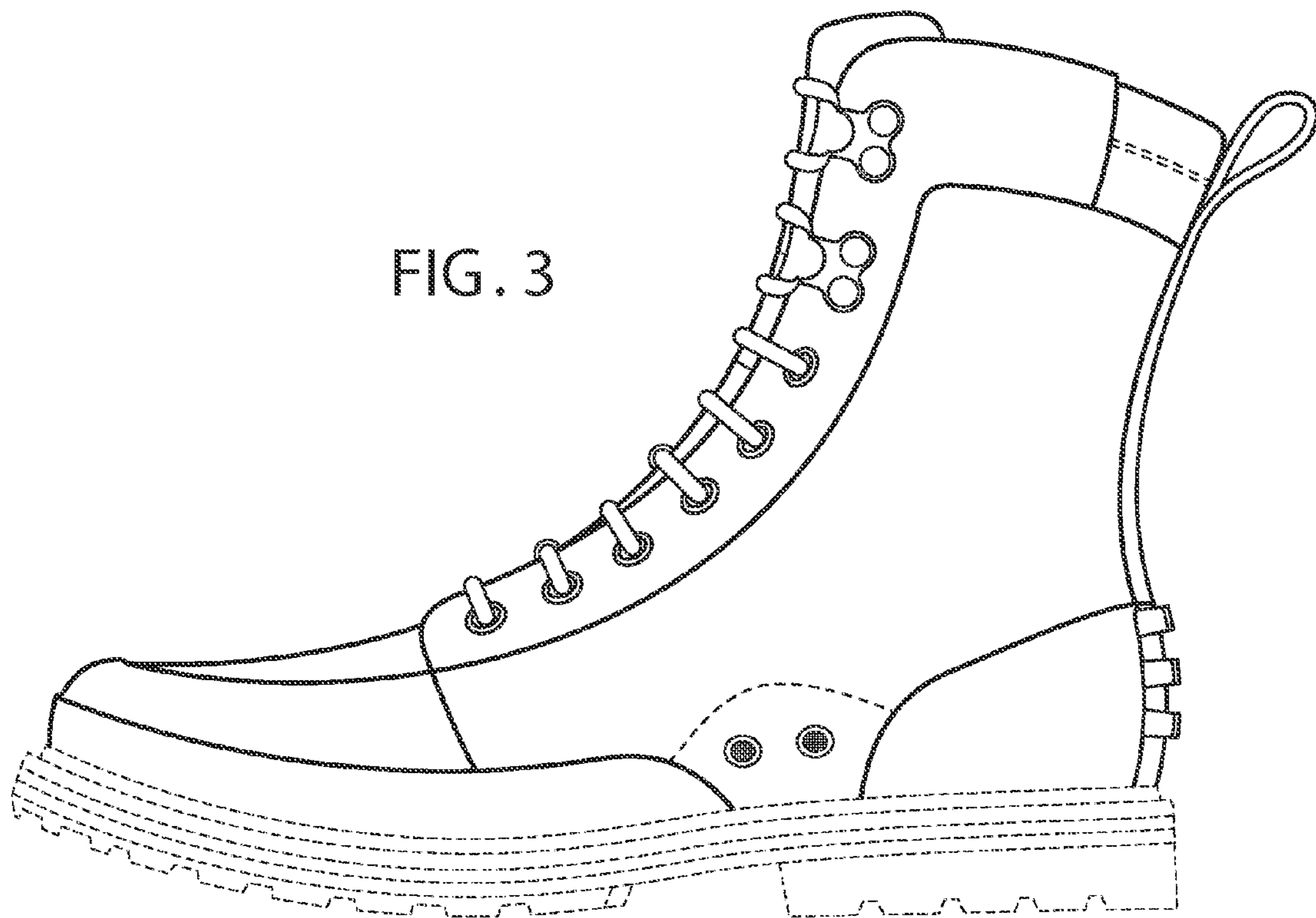

FIG. 3

FIG. 4

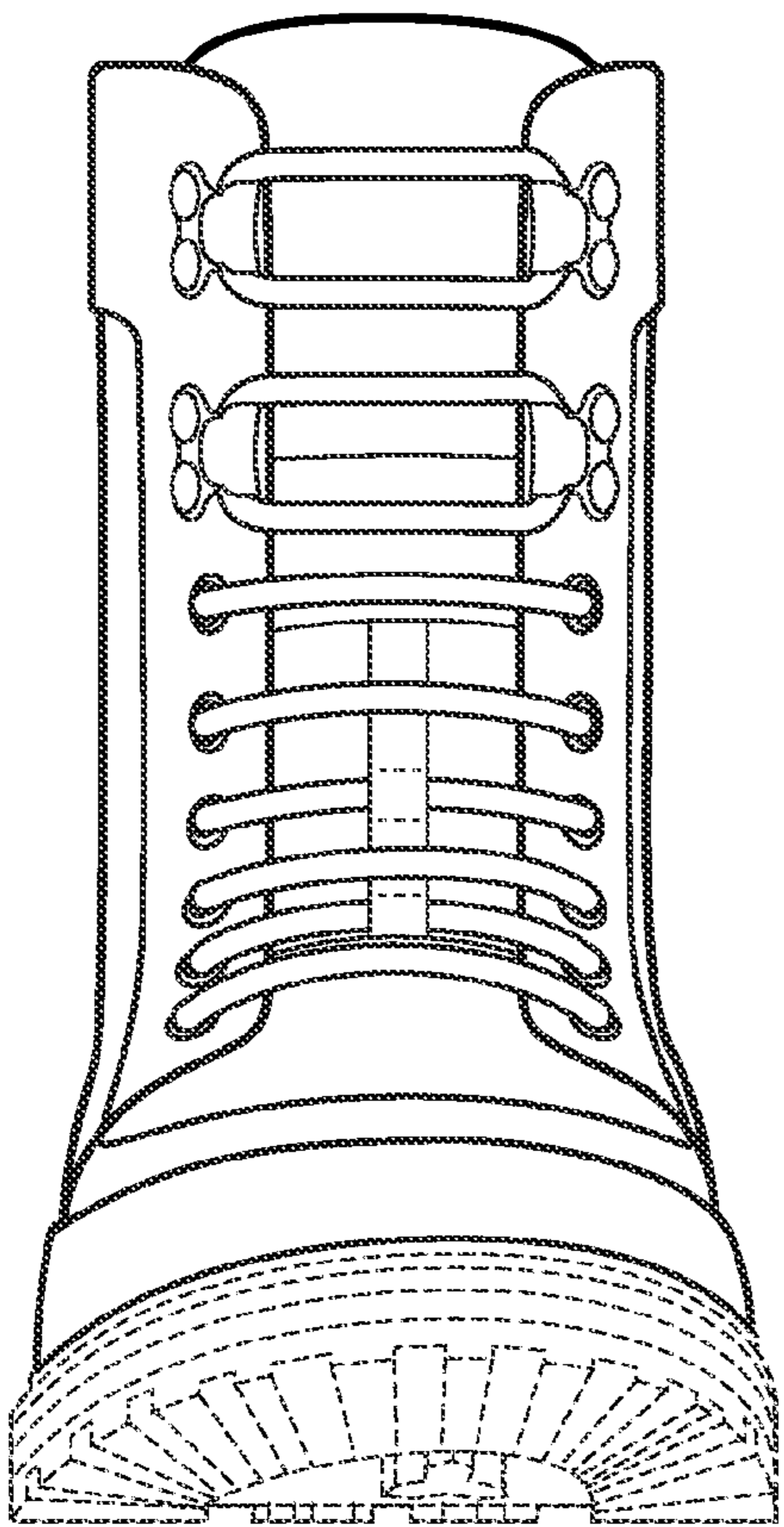

FIG. 5

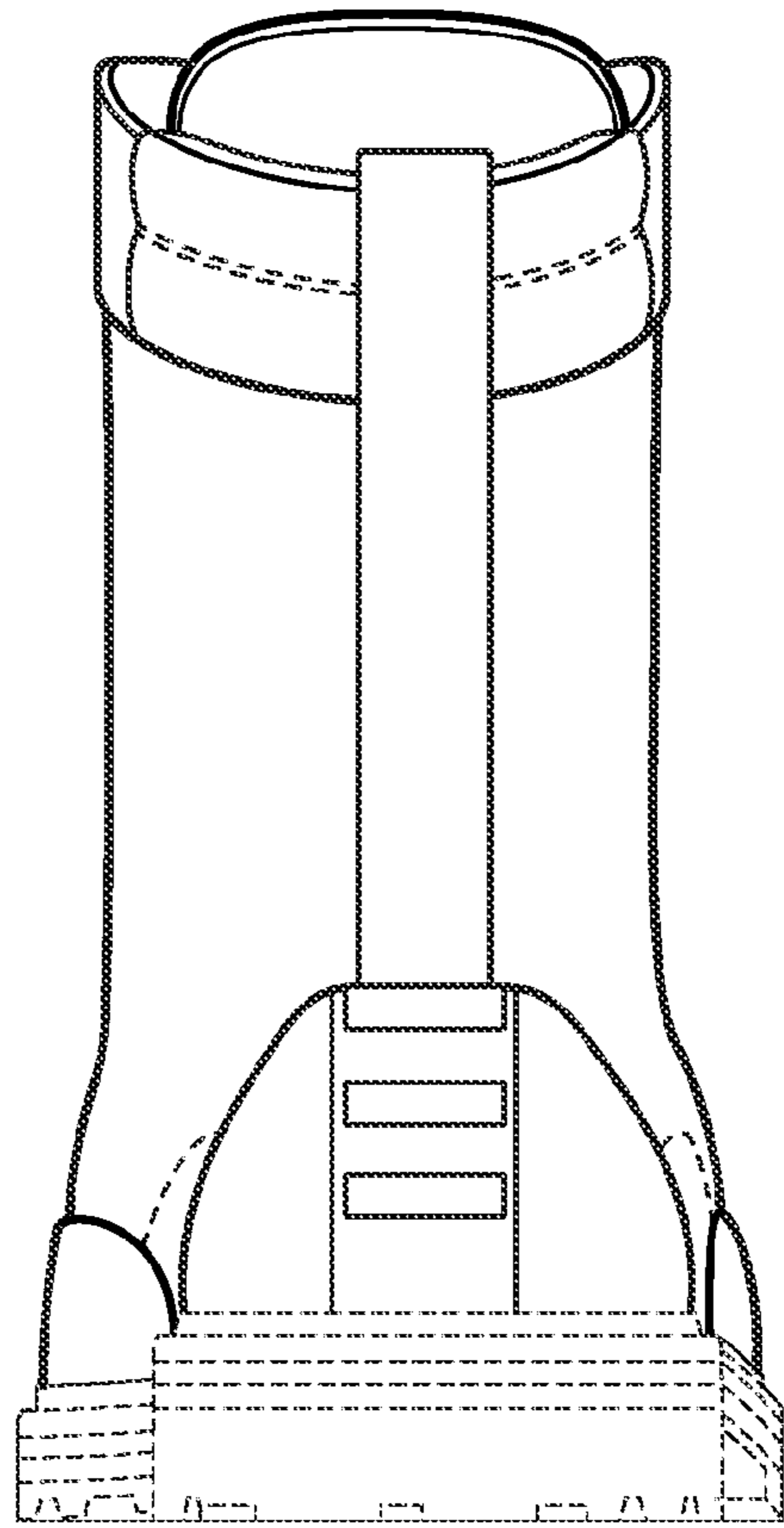

FIG. 6

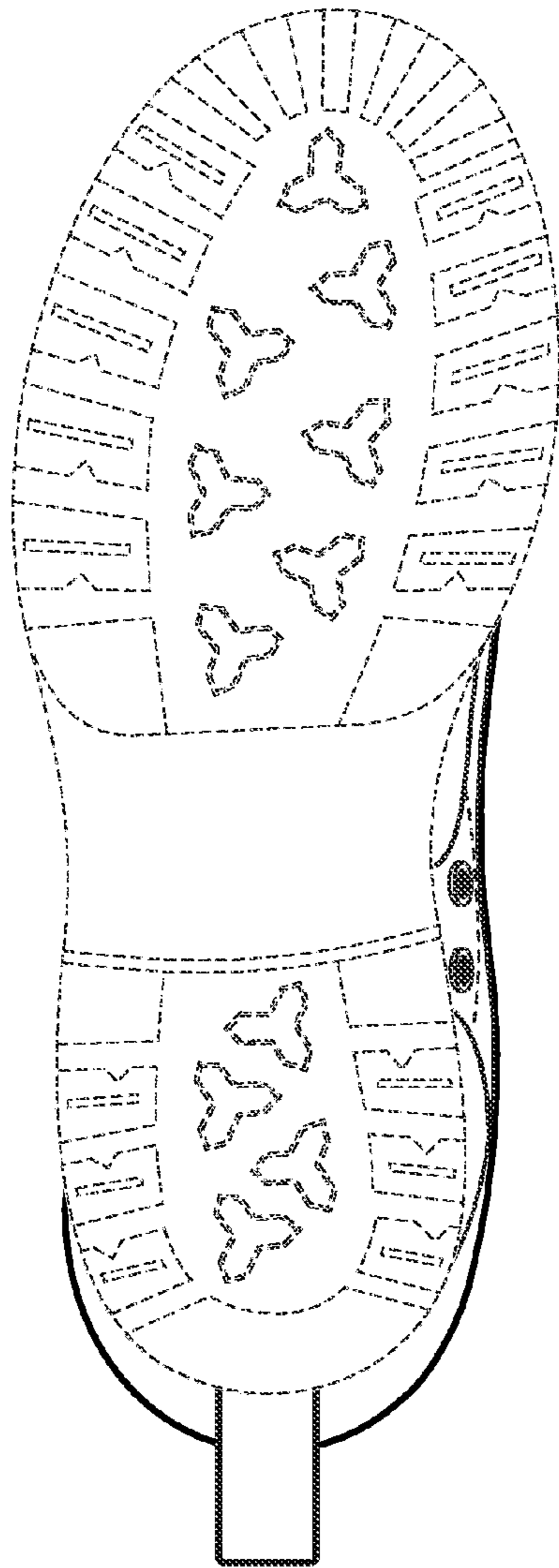

FIG. 7

