

US00D635756S

(12) **United States Design Patent**  
**Propet**

(10) **Patent No.:** **US D635,756 S**

(45) **Date of Patent:** **\*\* \*Apr. 12, 2011**

(54) **SHOE**

(76) **Inventor:** **Robert Propet**, Auburn, WA (US)

(\*) **Notice:** This patent is subject to a terminal disclaimer.

(\*\*) **Term:** **14 Years**

(21) **Appl. No.:** **29/304,541**

(22) **Filed:** **Mar. 4, 2008**

(51) **LOC (9) Cl.** ..... **02-99**

(52) **U.S. Cl.** ..... **D2/969**

(58) **Field of Classification Search** ..... D2/896,  
D2/902, 906-908, 943, 944, 969, 972-974;  
36/45-49, 50.1, 77 M, 77 R, 83, 88, 113,  
36/114, 126-131

See application file for complete search history.

(56) **References Cited**

**U.S. PATENT DOCUMENTS**

D548,443 S *	8/2007	Teteriatnikov .....	D2/969
D575,489 S *	8/2008	Whiteside .....	D2/969
D582,133 S *	12/2008	Del Biondi .....	D2/902
D594,214 S *	6/2009	Matis et al. ....	D2/969

D601,783 S *	10/2009	Pizzuti .....	D2/908
D602,684 S *	10/2009	Henderson .....	D2/972
D610,338 S *	2/2010	Holmes et al. ....	D2/972

**FOREIGN PATENT DOCUMENTS**

IT 000375662-0002 7/2005

\* cited by examiner

*Primary Examiner* — Dominic Simone

(74) *Attorney, Agent, or Firm* — Patrick J. S. Inouye; Krista A. Wittman

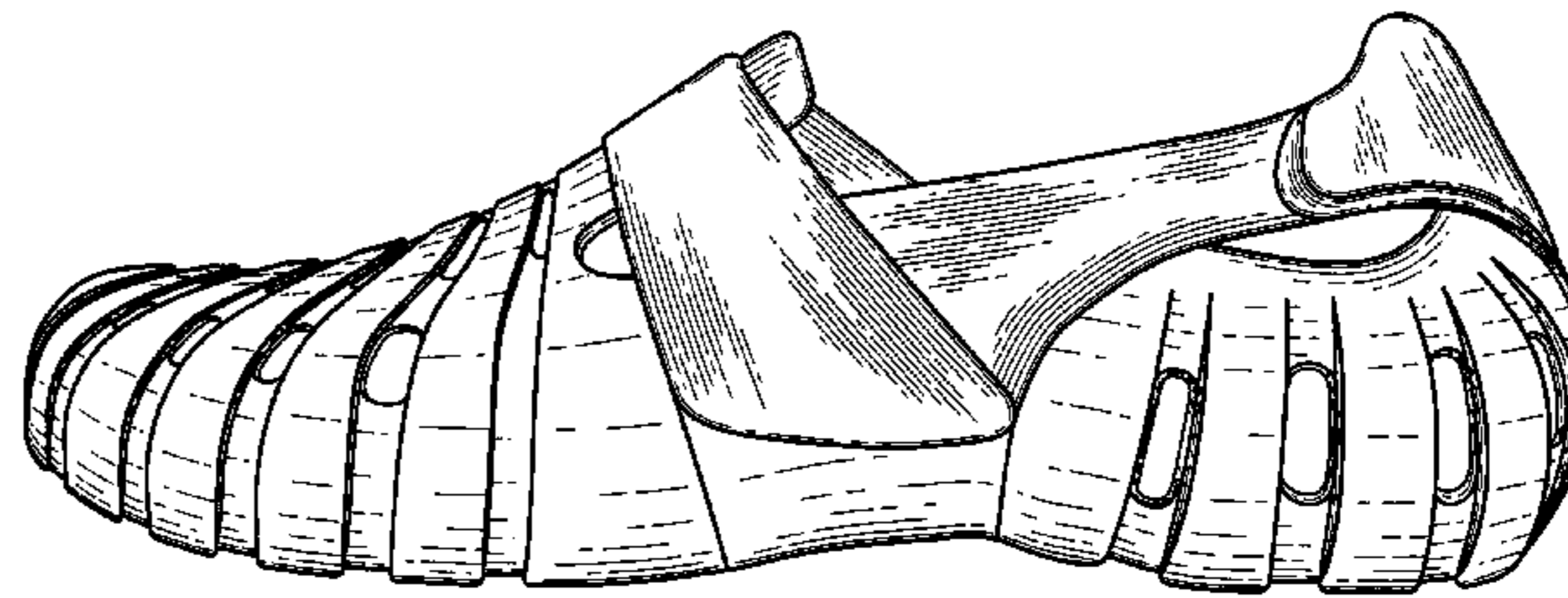
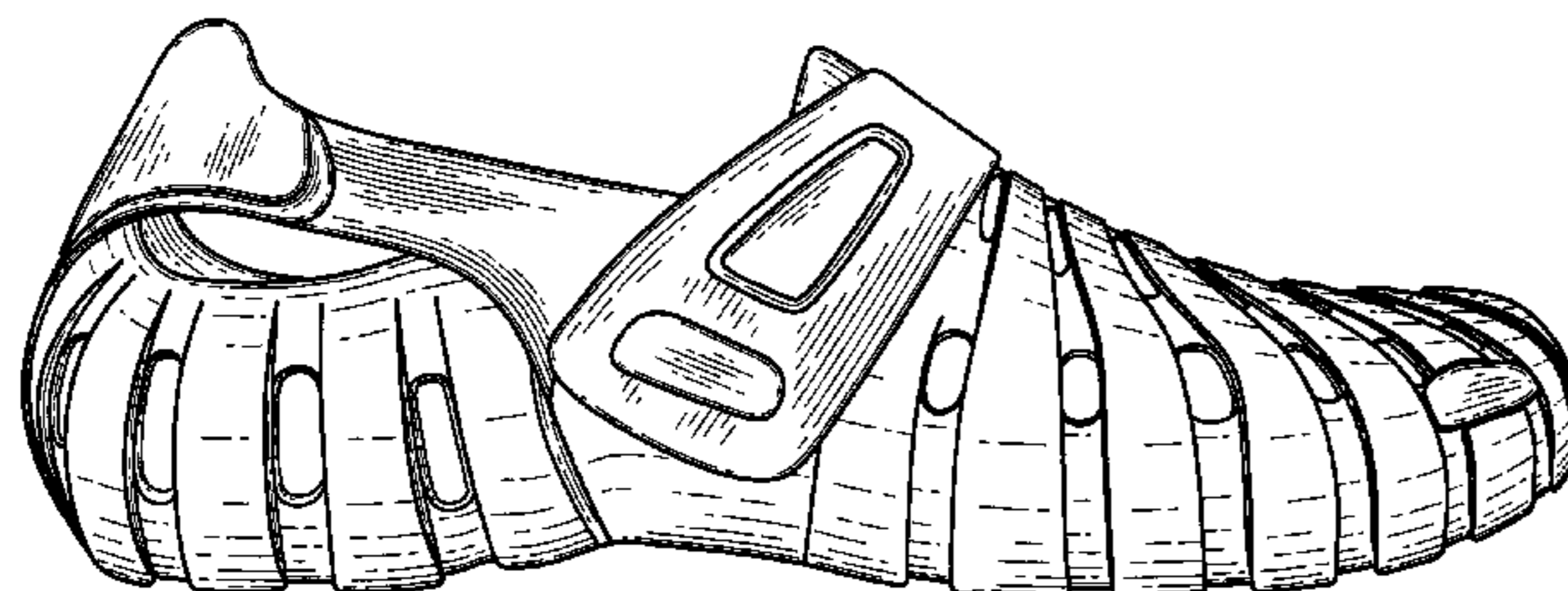
(57) **CLAIM**

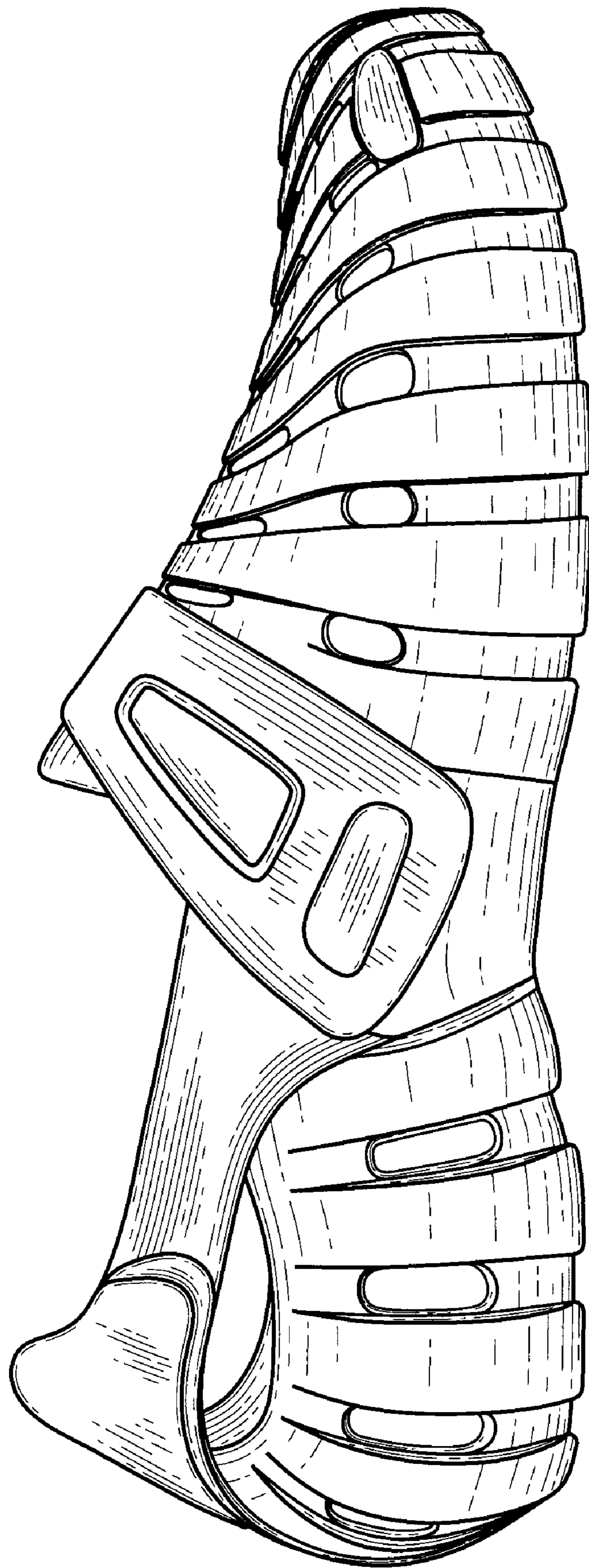
The ornamental design for a shoe, as shown.

**DESCRIPTION**

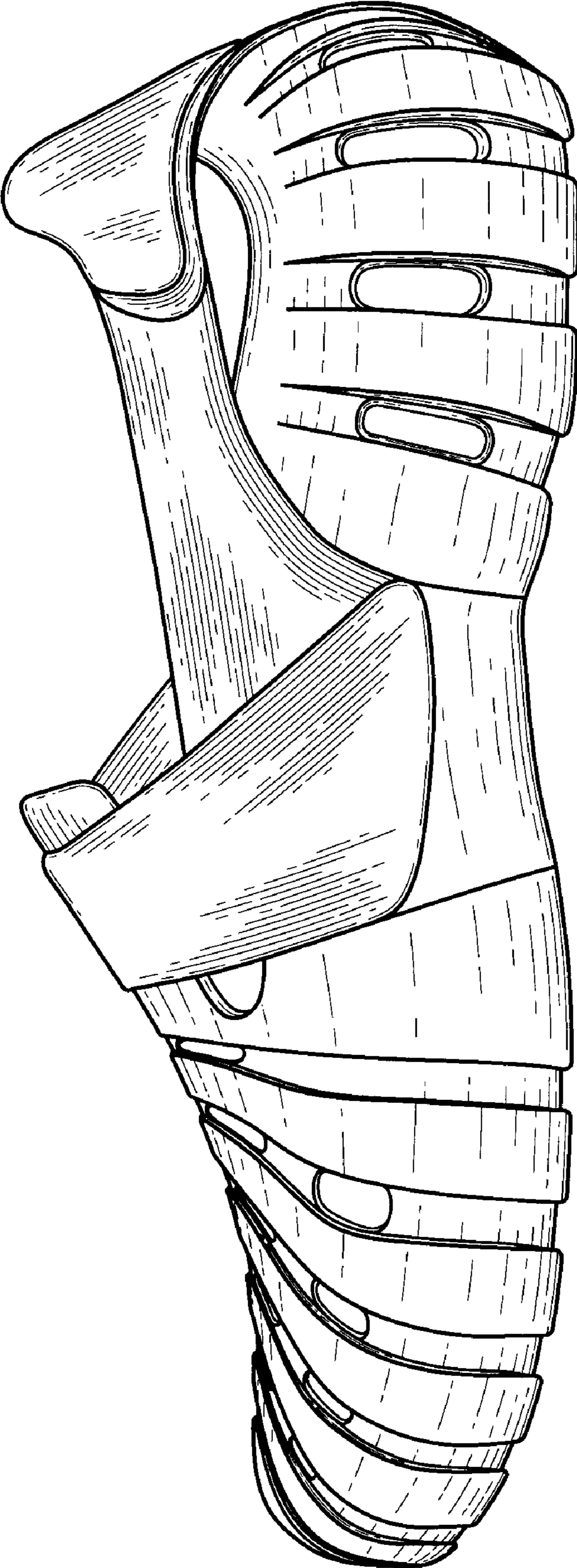
FIG. 1 is a left side elevational view of a shoe, showing my new design;  
FIG. 2 is a right side elevational view thereof;  
FIG. 3 is a front elevational view thereof;  
FIG. 4 is a rear elevational view thereof;  
FIG. 5 is a top plan view thereof; and,  
FIG. 6 is a bottom plan view thereof, the remainder of the shoe being shown in broken lines for illustrative purposes only and forms no part of the claimed design.

**1 Claim, 5 Drawing Sheets**



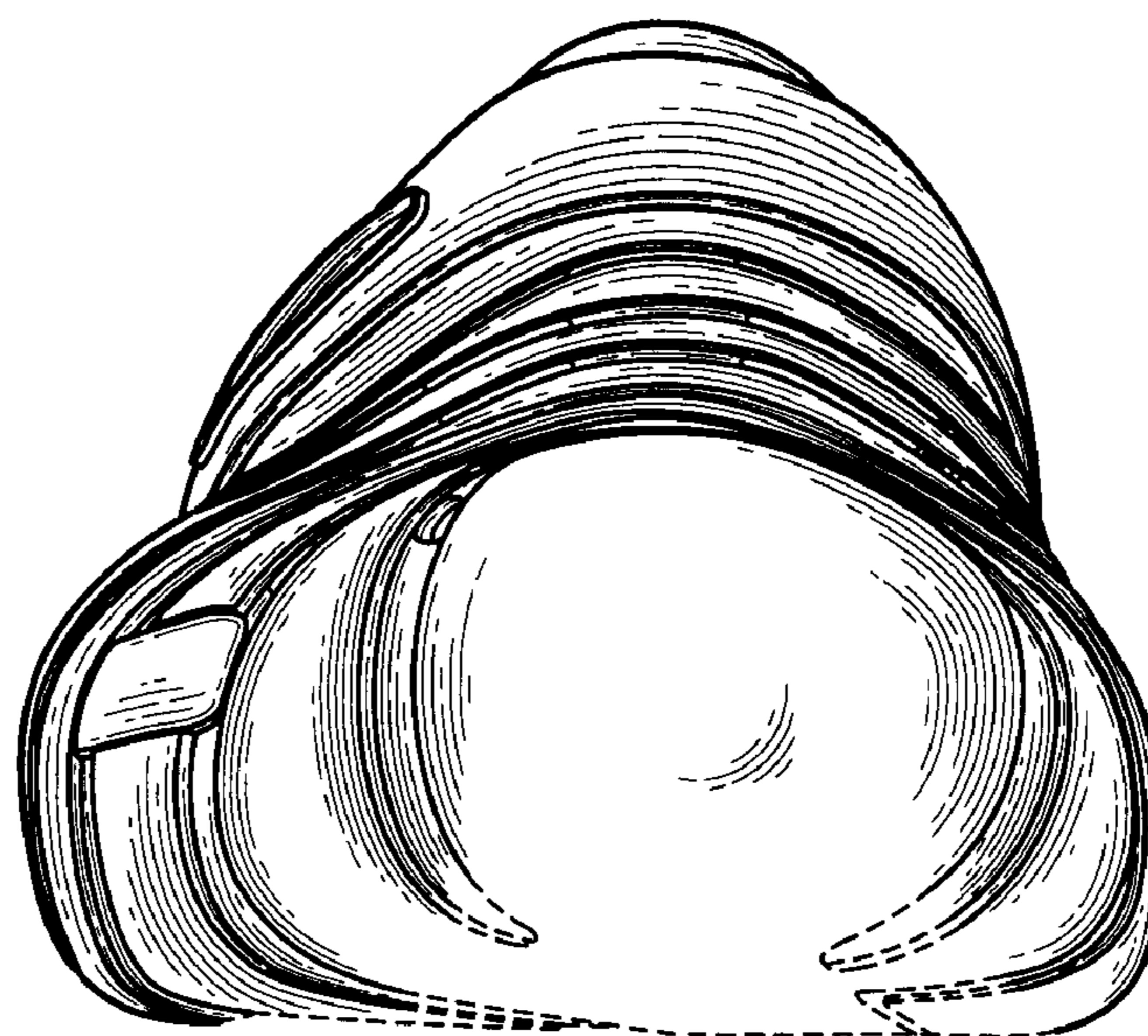


*Fig. 1*

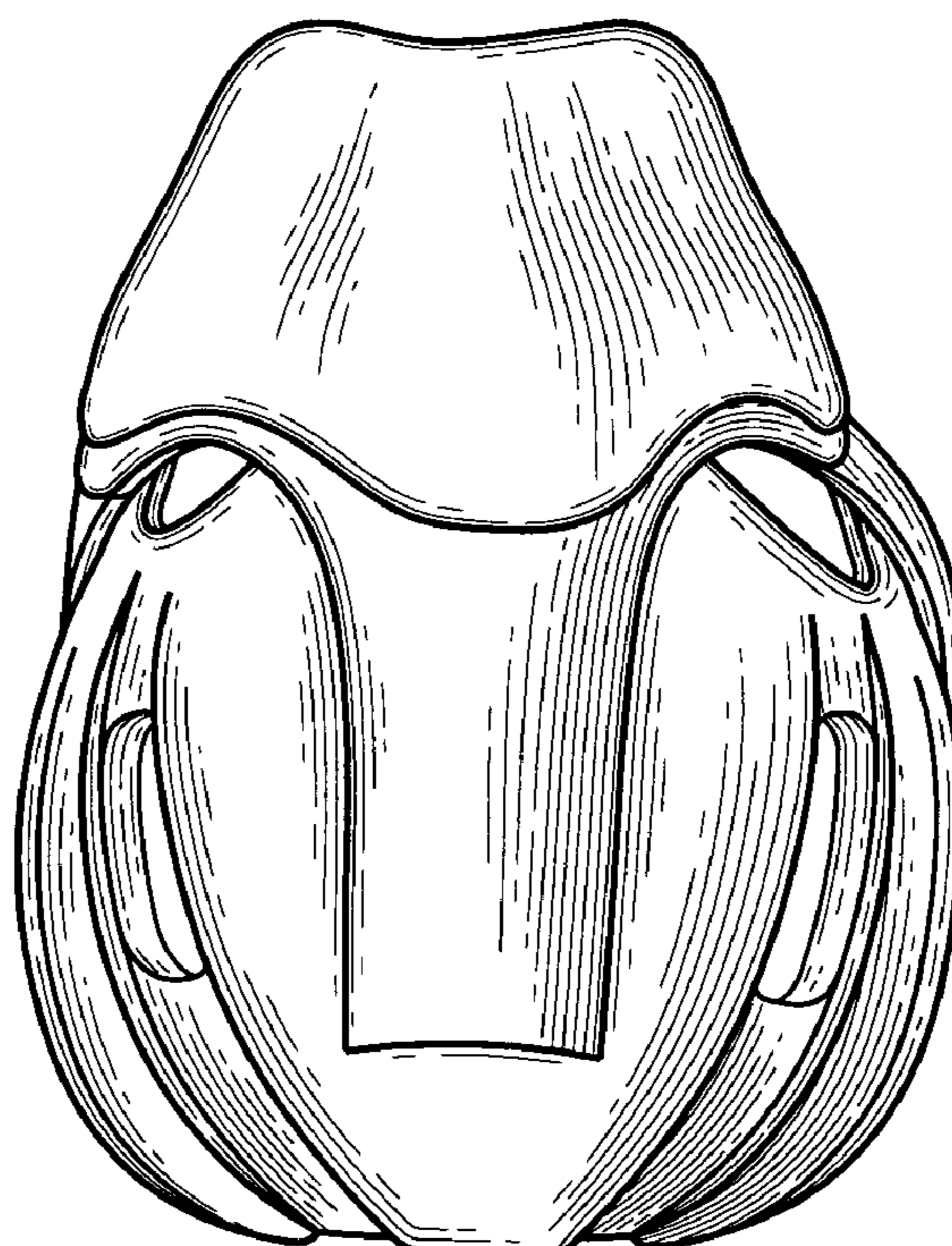


*Fig. 2*

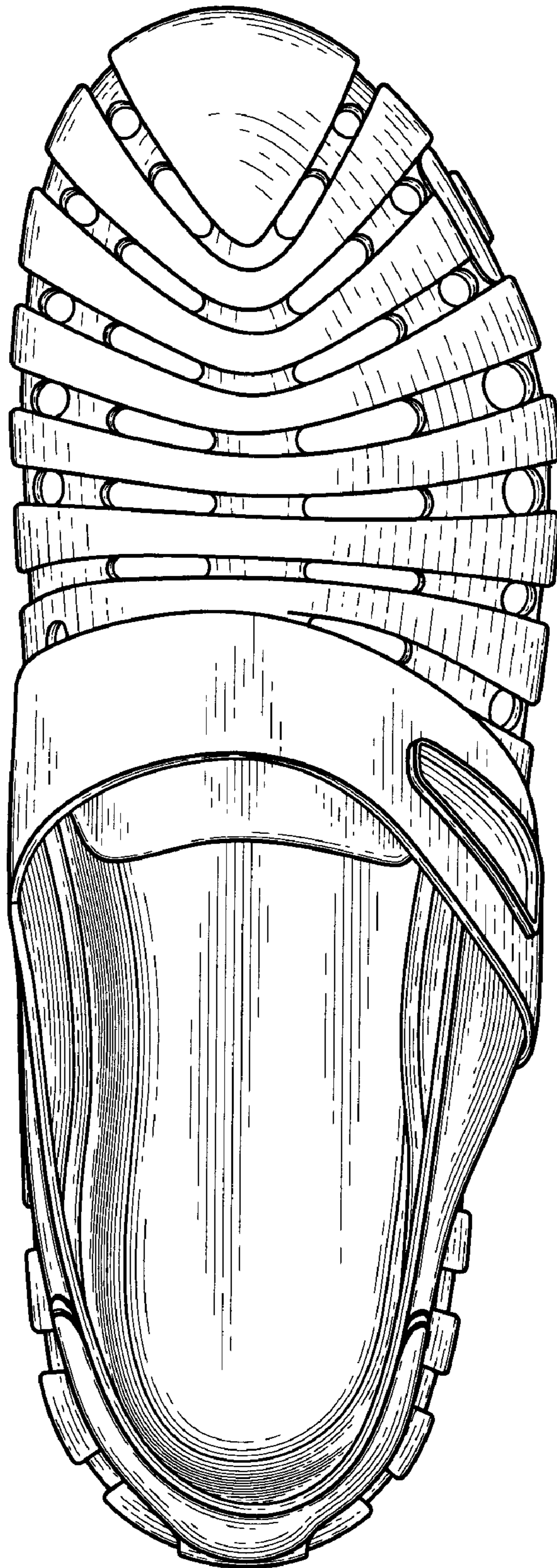




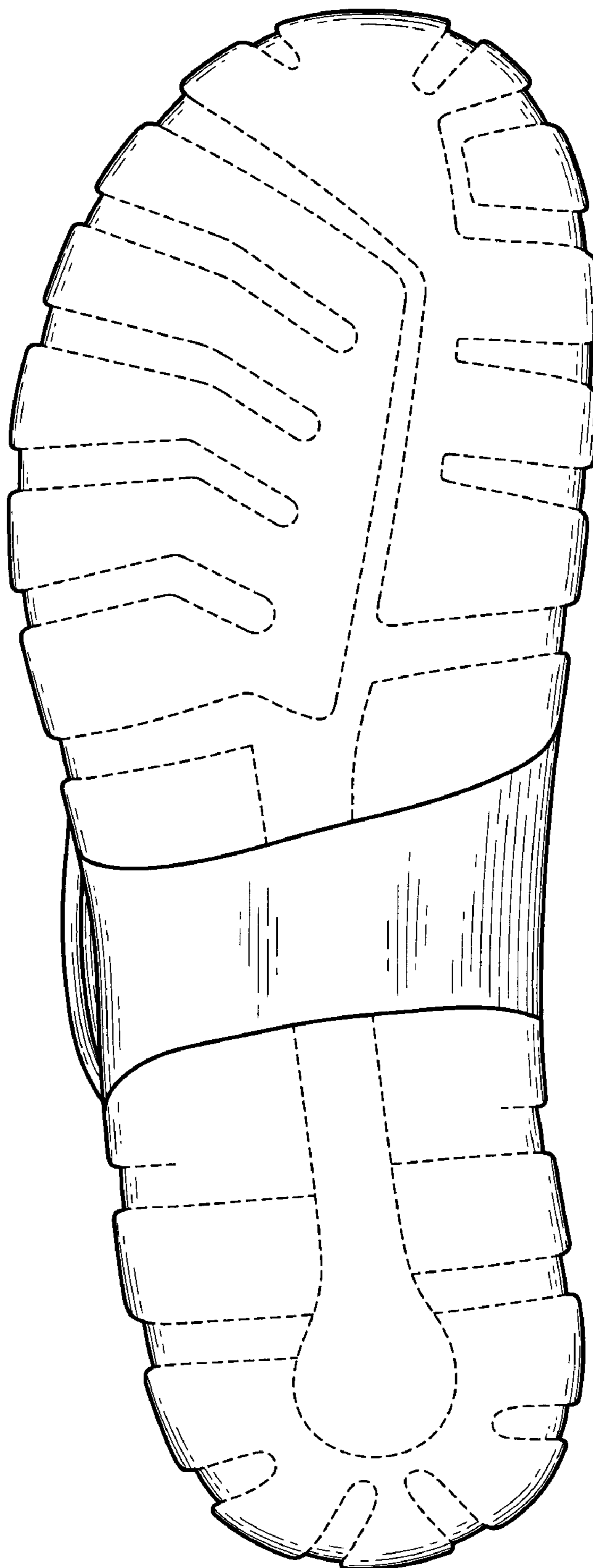
*Fig. 3*



*Fig. 4*



*Fig. 5*



*Fig. 6*