

US00D635753S

(12) **United States Design Patent**
Ng

(10) **Patent No.:** **US D635,753 S**
(45) **Date of Patent:** **** Apr. 12, 2011**

(54) **FOOTWEAR OUTSOLE**
(75) Inventor: **Natalie Ng**, Santa Barbara, CA (US)
(73) Assignee: **Deckers Outdoor Corporation**, Goleta, CA (US)

D553,334 S * 10/2007 Belley et al. D2/955
D557,484 S * 12/2007 McClaskie D2/959
D558,434 S * 1/2008 Roth D2/959
D564,192 S * 3/2008 Covatch D2/959
D569,595 S * 5/2008 Le D2/960
D574,131 S 8/2008 Banik
D574,584 S 8/2008 Earle

(**) Term: **14 Years**

(Continued)

(21) Appl. No.: **29/378,406**

FOREIGN PATENT DOCUMENTS

(22) Filed: **Nov. 4, 2010**

EM 000146386-0010 3/2004

(51) **LOC (9) Cl.** **02-04**

(52) **U.S. Cl.** **D2/951**

(58) **Field of Classification Search** D2/902,
D2/906, 908, 916, 918, 925, 946, 947, 950-962,
D2/977; 36/3 B, 22 R, 24.5, 25 R, 28, 32 R,
36/34 R, 59 C, 67 A, 103
See application file for complete search history.

(Continued)

OTHER PUBLICATIONS

UGG Australia Fall/Winter 1999 Catalog, Clugg and Cluggette models, p. 16.

Primary Examiner — T. Chase Nelson

(74) *Attorney, Agent, or Firm* — Greer, Burns & Crain, Ltd.

(56) **References Cited**

(57) **CLAIM**

The ornamental design for a footwear outsole, as shown and described.

U.S. PATENT DOCUMENTS

2,394,454 A 2/1946 Kappeler
2,722,756 A 11/1955 Ecclesine
D234,014 S 12/1974 Traver
D296,151 S 6/1988 Mourad
D324,764 S 3/1992 Allen
D330,801 S * 11/1992 McDonald D2/954
D351,935 S 11/1994 O'Rorke
D358,929 S * 6/1995 Peterson D2/908
D392,450 S * 3/1998 Hardy D2/960
D402,095 S * 12/1998 Cretinon D2/957
D431,894 S * 10/2000 Begg et al. D2/957
D447,856 S * 9/2001 Rake D2/959
D450,914 S * 11/2001 Wilson D2/959
D460,608 S * 7/2002 Laberge et al. D2/957
D495,480 S 9/2004 Laberge
D504,205 S 4/2005 Andrews-Kramer
D547,038 S * 7/2007 Nakano D2/957
D548,438 S * 8/2007 McClaskie D2/958
D552,335 S * 10/2007 Matis et al. D2/957

DESCRIPTION

FIG. 1 is a perspective view of a footwear outsole showing my new design;
FIG. 2 is a bottom plan view thereof;
FIG. 3 is a top plan view thereof;
FIG. 4 is a first side elevational view thereof;
FIG. 5 is an opposite side elevational view thereof;
FIG. 6 is a front elevational view thereof; and,
FIG. 7 is a rear elevational view thereof.

The broken lines around the design in FIGS. 1-7 represent the boundary of the design, while the broken lines showing the remainder of the footwear illustrate the environment in which the design resides. The broken lines form no part of the claim.

1 Claim, 5 Drawing Sheets

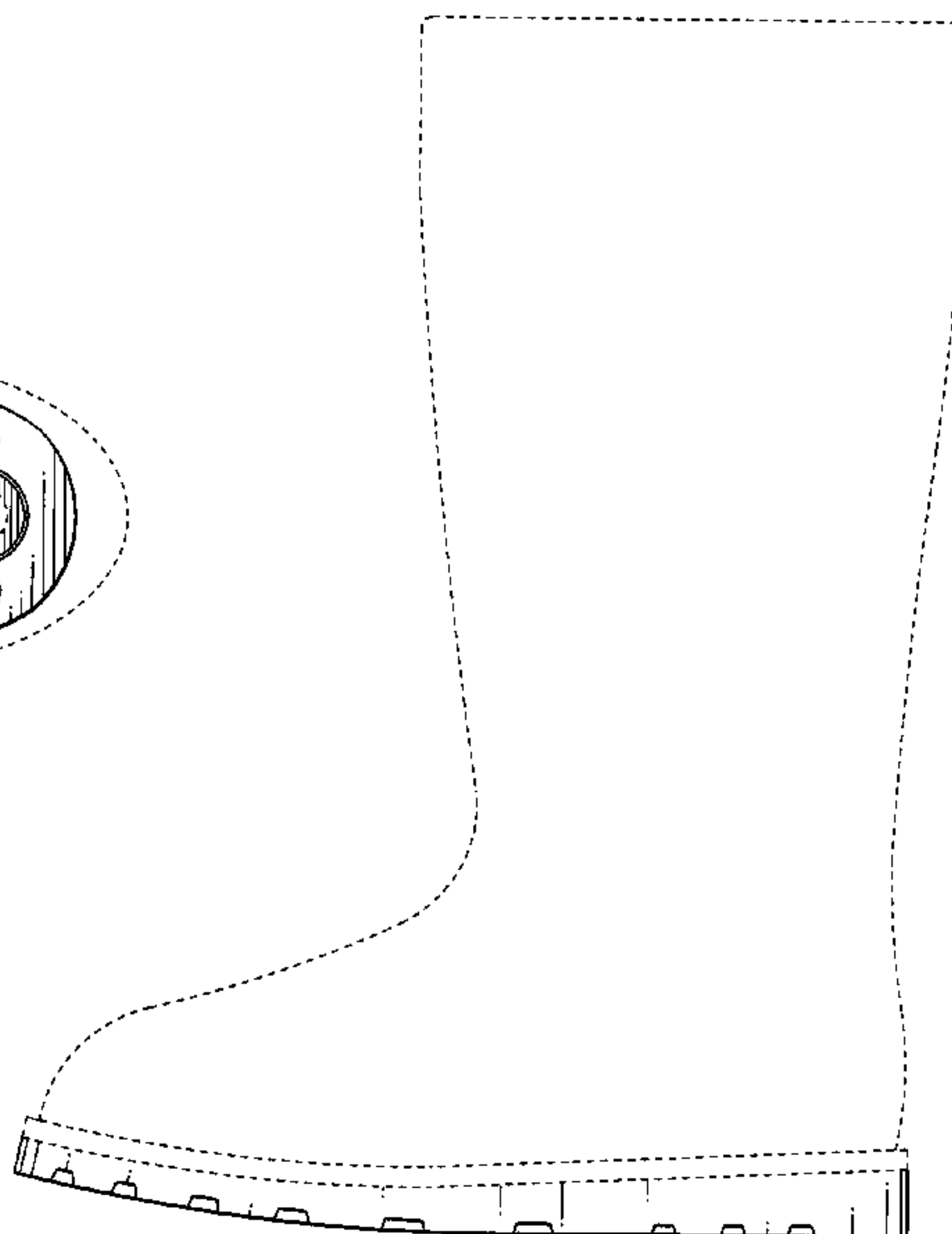
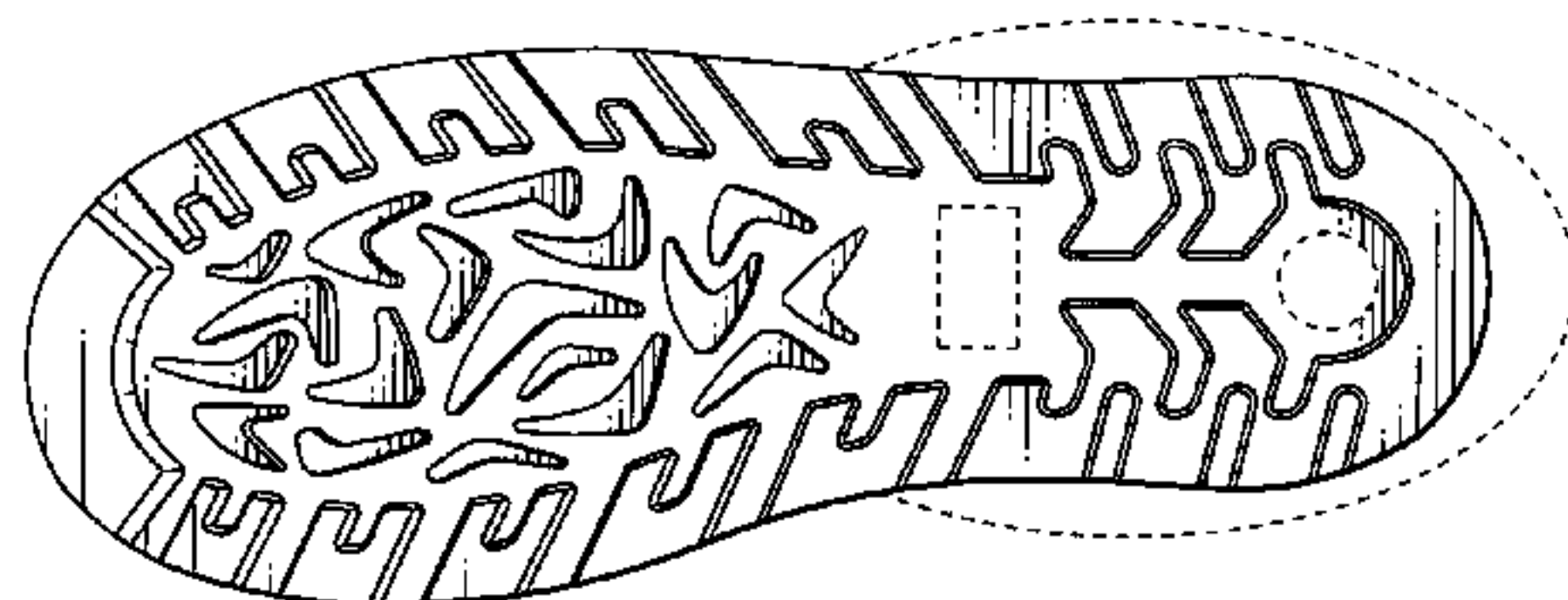

US D635,753 S

Page 2

U.S. PATENT DOCUMENTS

D576,395 S 9/2008 Earle
D580,637 S * 11/2008 Winjum D2/951
D592,848 S 5/2009 Morgan
D603,151 S * 11/2009 Roundhouse D2/960
D620,692 S * 8/2010 McClaskie D2/959

D621,595 S * 8/2010 McClaskie D2/957
2009/0300942 A1* 12/2009 Peikert 36/88

FOREIGN PATENT DOCUMENTS

EM 000277694-0041 1/2005
* cited by examiner

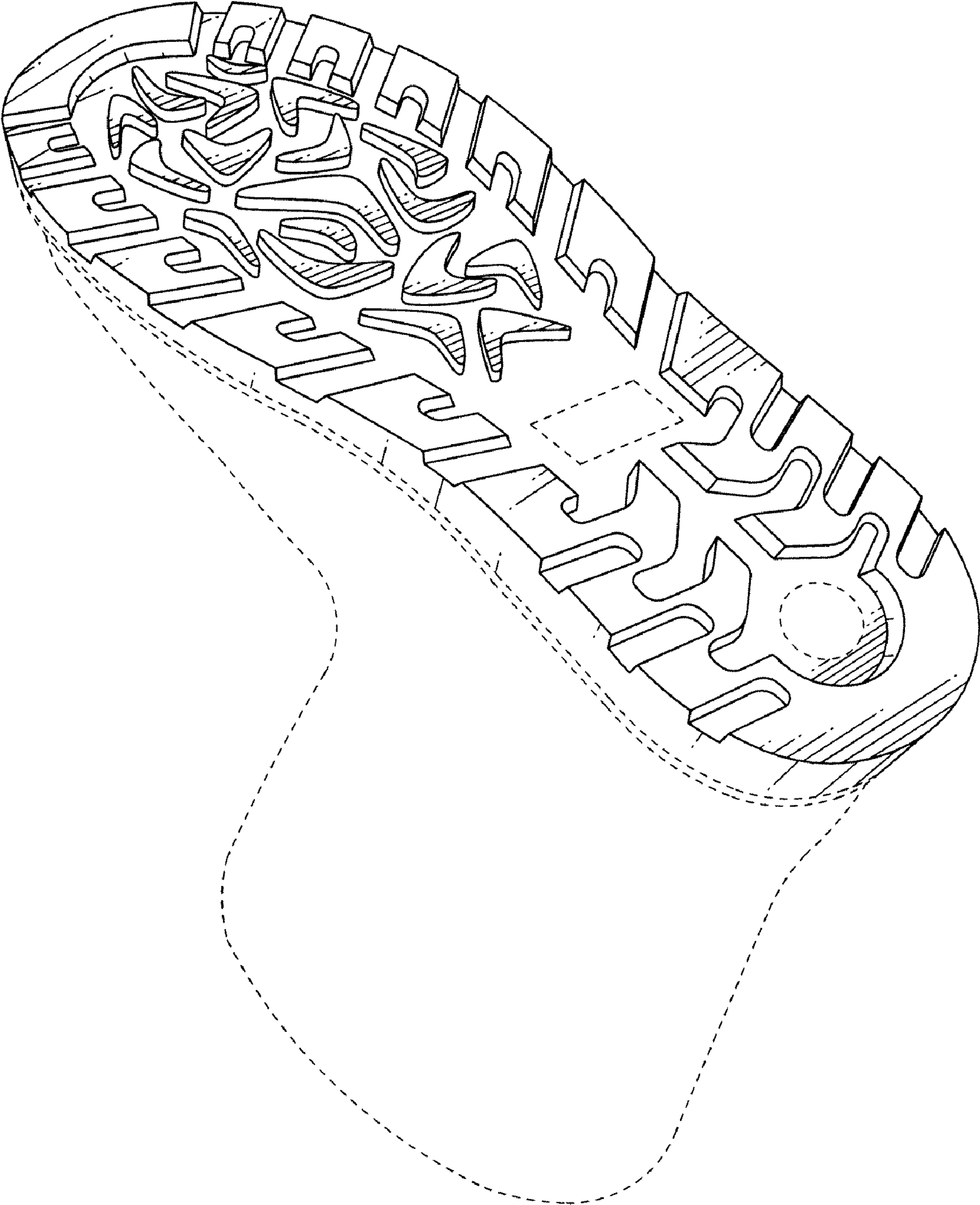

FIG. 1

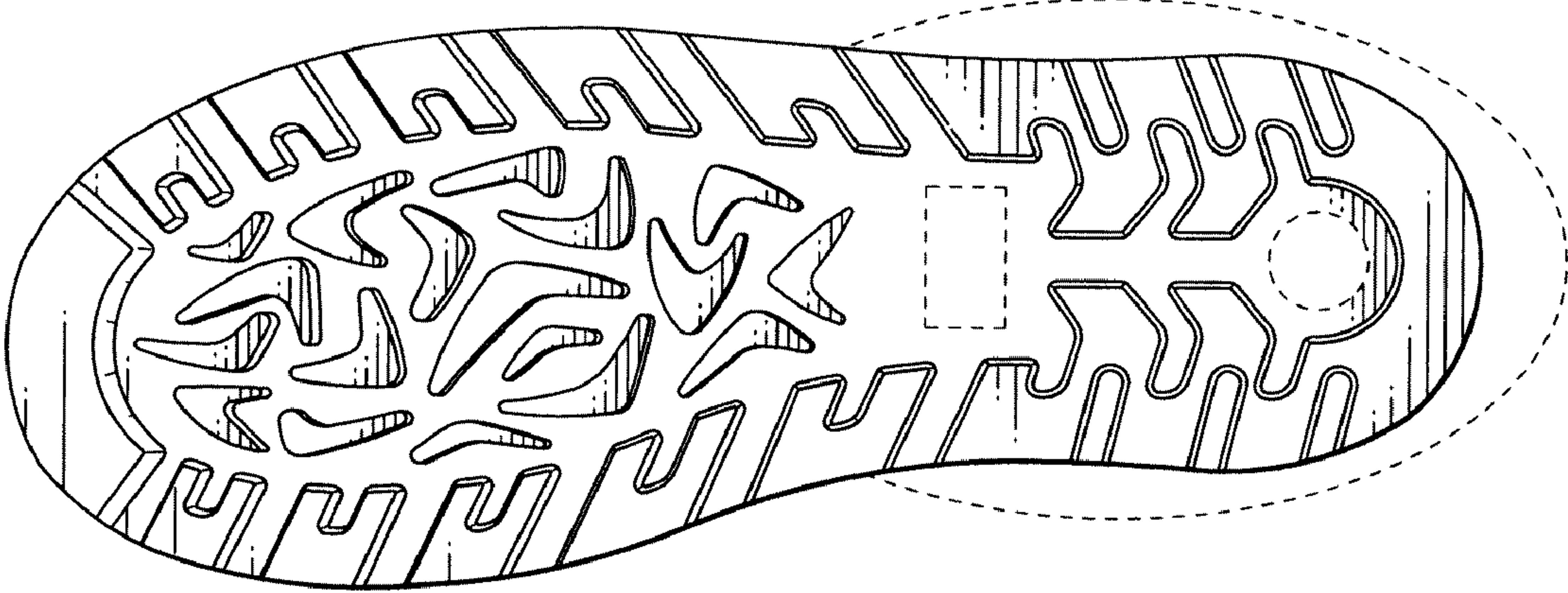

FIG. 2

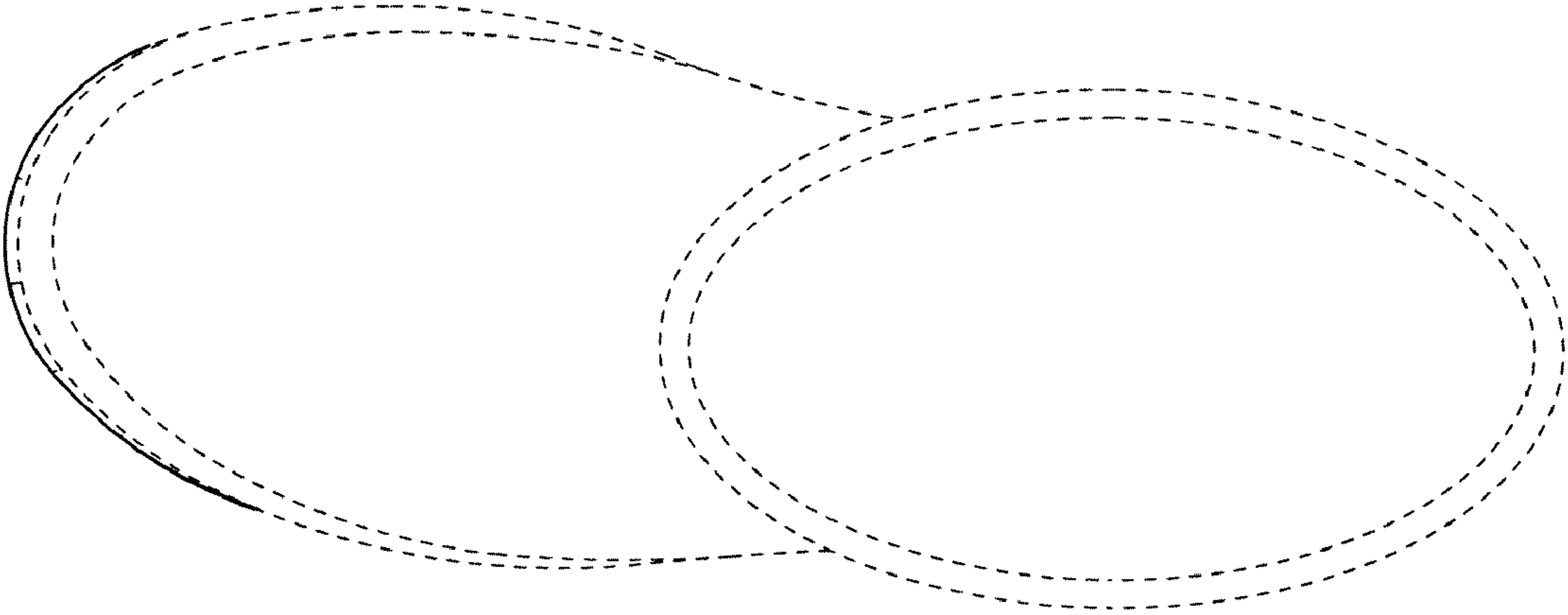

FIG. 3

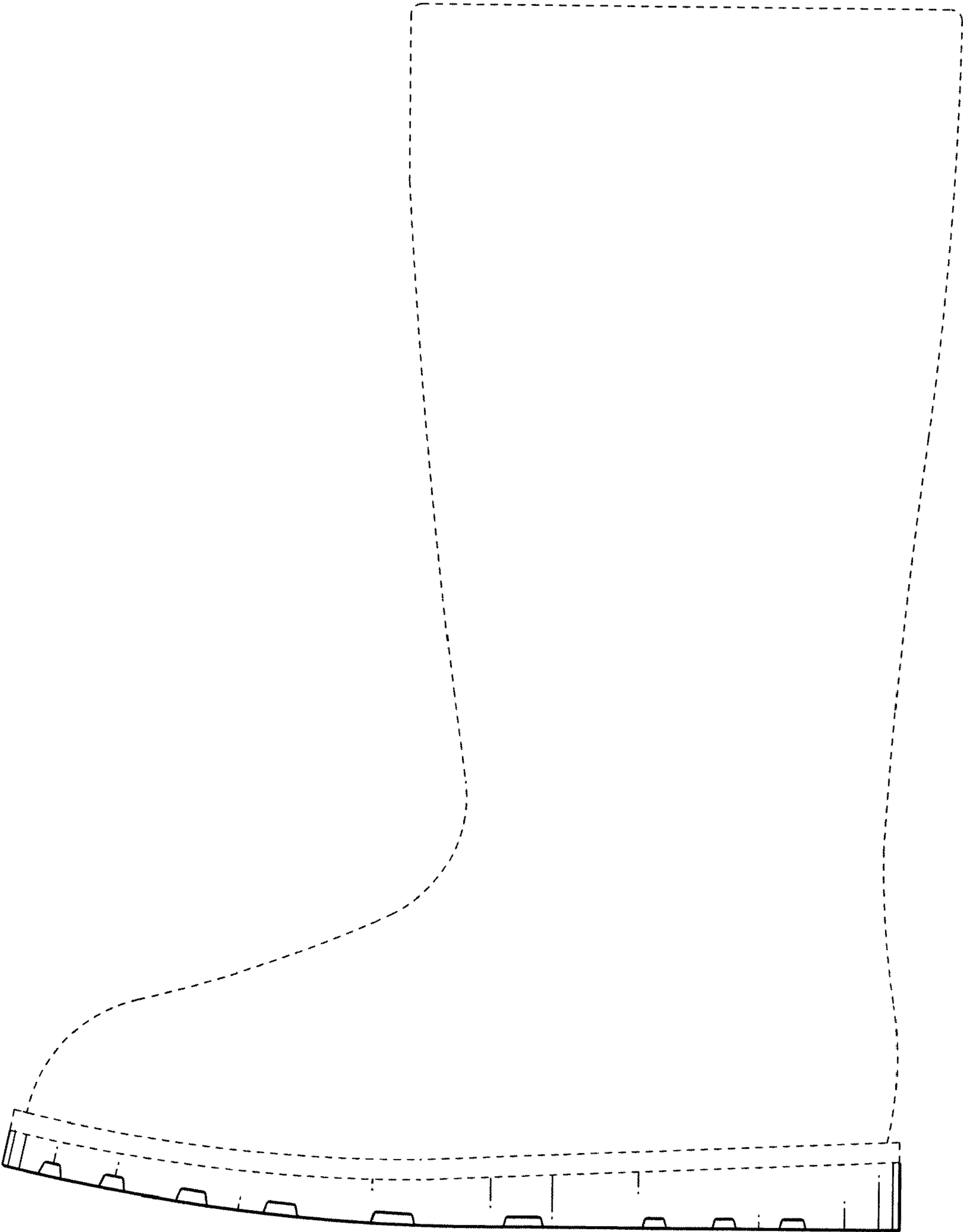

FIG. 4

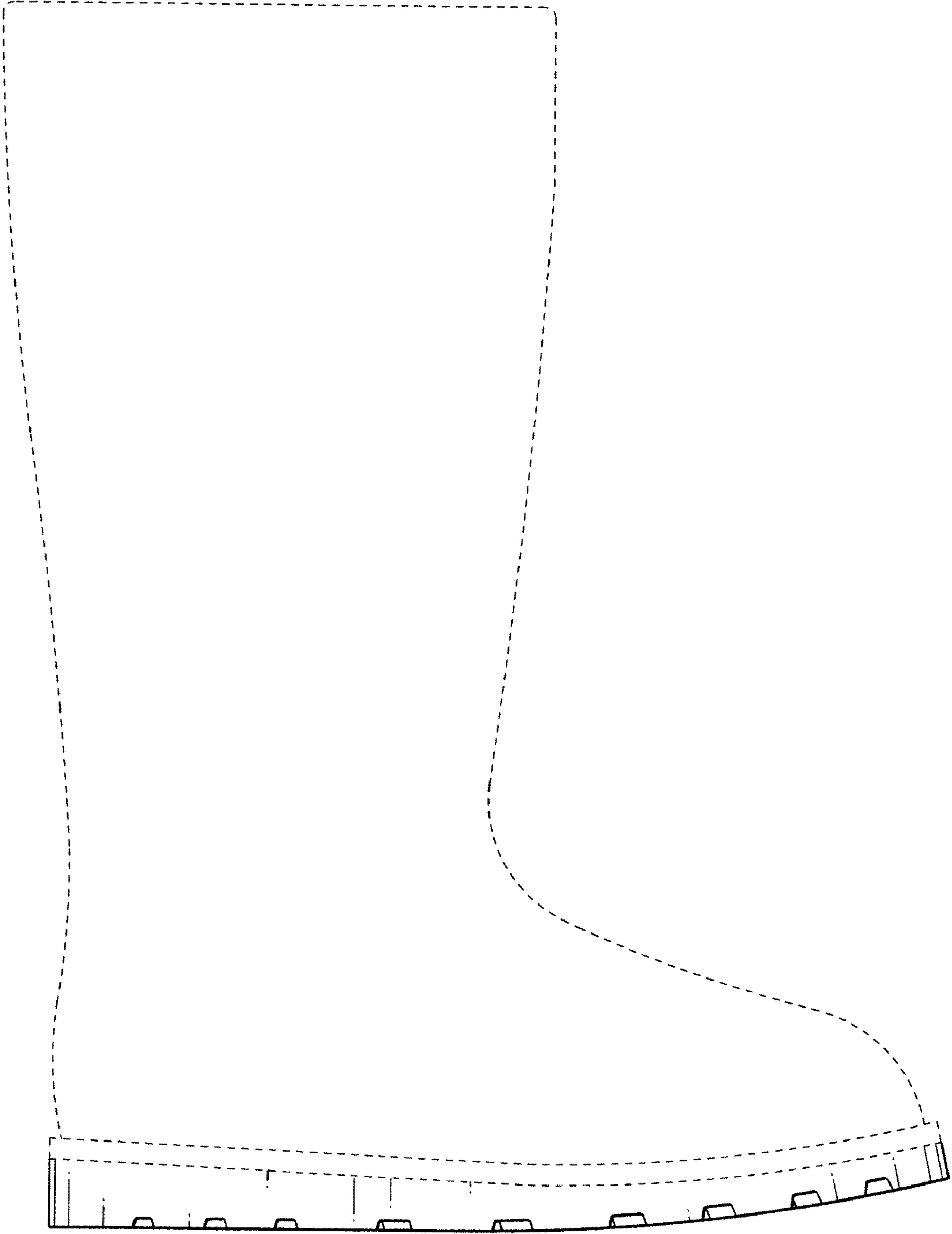

FIG. 5

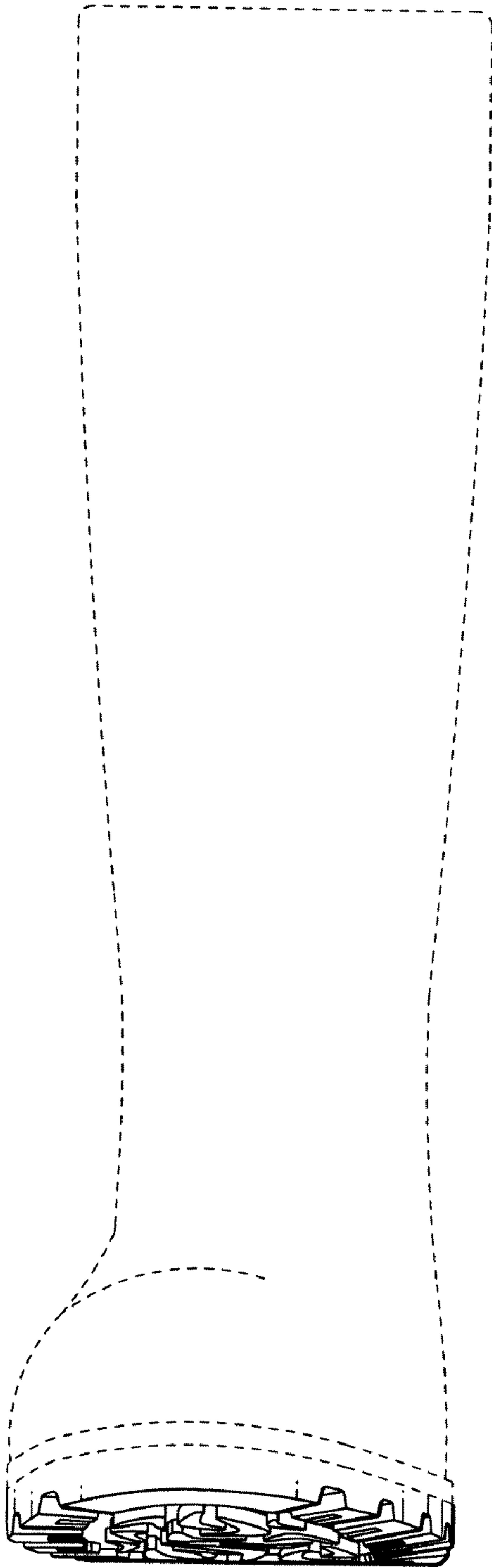

FIG. 6

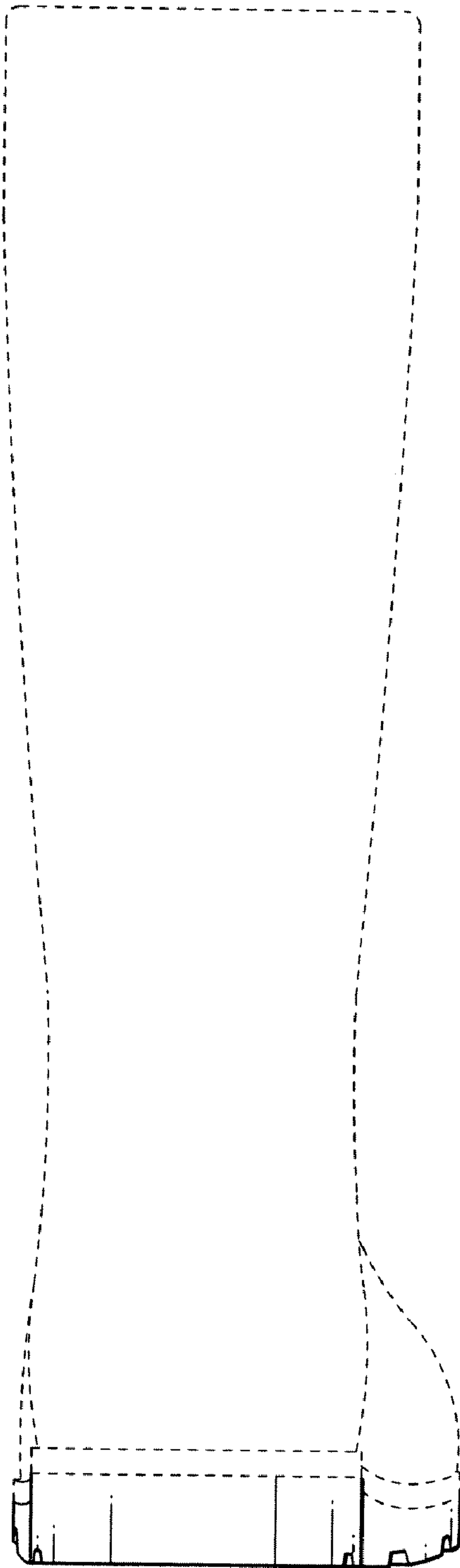

FIG. 7