



US00D635739S

(12) **United States Design Patent**
Toms et al.

(10) **Patent No.:** **US D635,739 S**

(45) **Date of Patent:** **** Apr. 12, 2011**

(54) **GOWN**

(76) Inventors: **Frank Toms**, Grover, NC (US); **Robert L. Jefferies**, Grover, NC (US)

(**) Term: **14 Years**

(21) Appl. No.: **29/346,934**

(22) Filed: **Nov. 9, 2009**

(51) **LOC (9) Cl.** **02-02**

(52) **U.S. Cl.** **D2/720**

(58) **Field of Classification Search** D2/718,
D2/720, 717, 840, 844, 847, 850; 2/106,
2/69, 115

See application file for complete search history.

D514,279 S * 2/2006 Lindquist D2/720
7,181,773 B1 2/2007 Piraka
7,305,716 B1 12/2007 Richards
D622,479 S * 8/2010 Herzog D2/720

FOREIGN PATENT DOCUMENTS

DE 3320221 A1 * 2/1984

* cited by examiner

Primary Examiner — Ian Simmons

Assistant Examiner — Rashida Johnson

(74) *Attorney, Agent, or Firm* — Crossley Patent Law; Mark A. Crossley

(57) **CLAIM**

The ornamental design for a gown, as shown and described.

(56) **References Cited**

U.S. PATENT DOCUMENTS

410,376 A * 9/1889 Oppenheim 2/122
D233,634 S * 11/1974 Snider D2/720
4,570,268 A * 2/1986 Freeman 2/114
4,612,673 A * 9/1986 Underhill 2/114
4,718,124 A 1/1988 Sawicki et al.
5,553,323 A 9/1996 Chou et al.
D374,970 S 10/1996 Jagger
5,991,923 A 11/1999 Maria
6,216,271 B1 4/2001 Chen
D490,214 S 5/2004 Murray-Benoit et al.
6,792,622 B2 9/2004 Graves

DESCRIPTION

FIG. 1 is a front elevational view of a gown showing our new design;

FIG. 2 is a rear elevational view thereof;

FIG. 3 is a right elevational view thereof,

FIG. 4 is a left elevational view thereof;

FIG. 5 is a top plan view thereof; and,

FIG. 6 is a bottom plan view thereof.

1 Claim, 4 Drawing Sheets

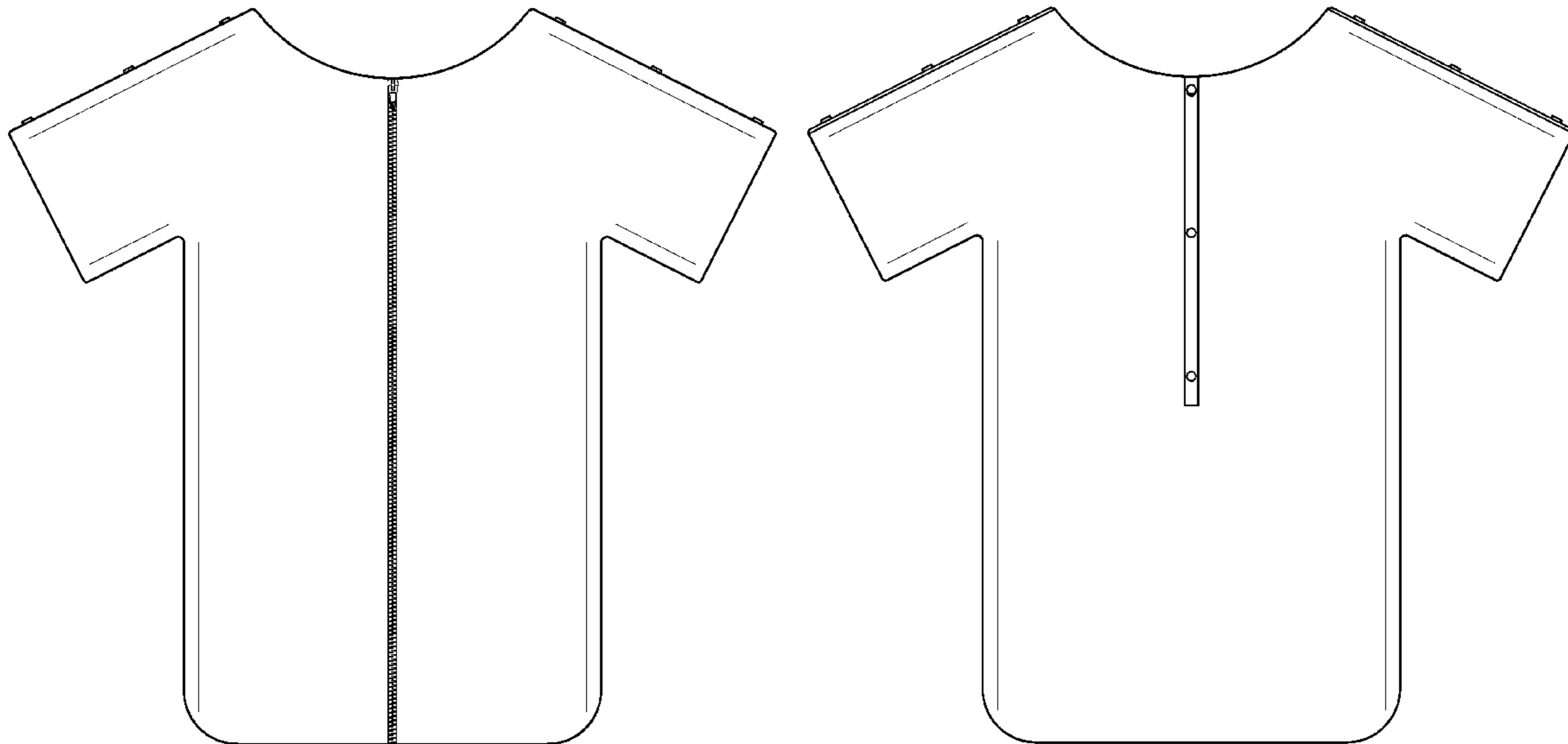

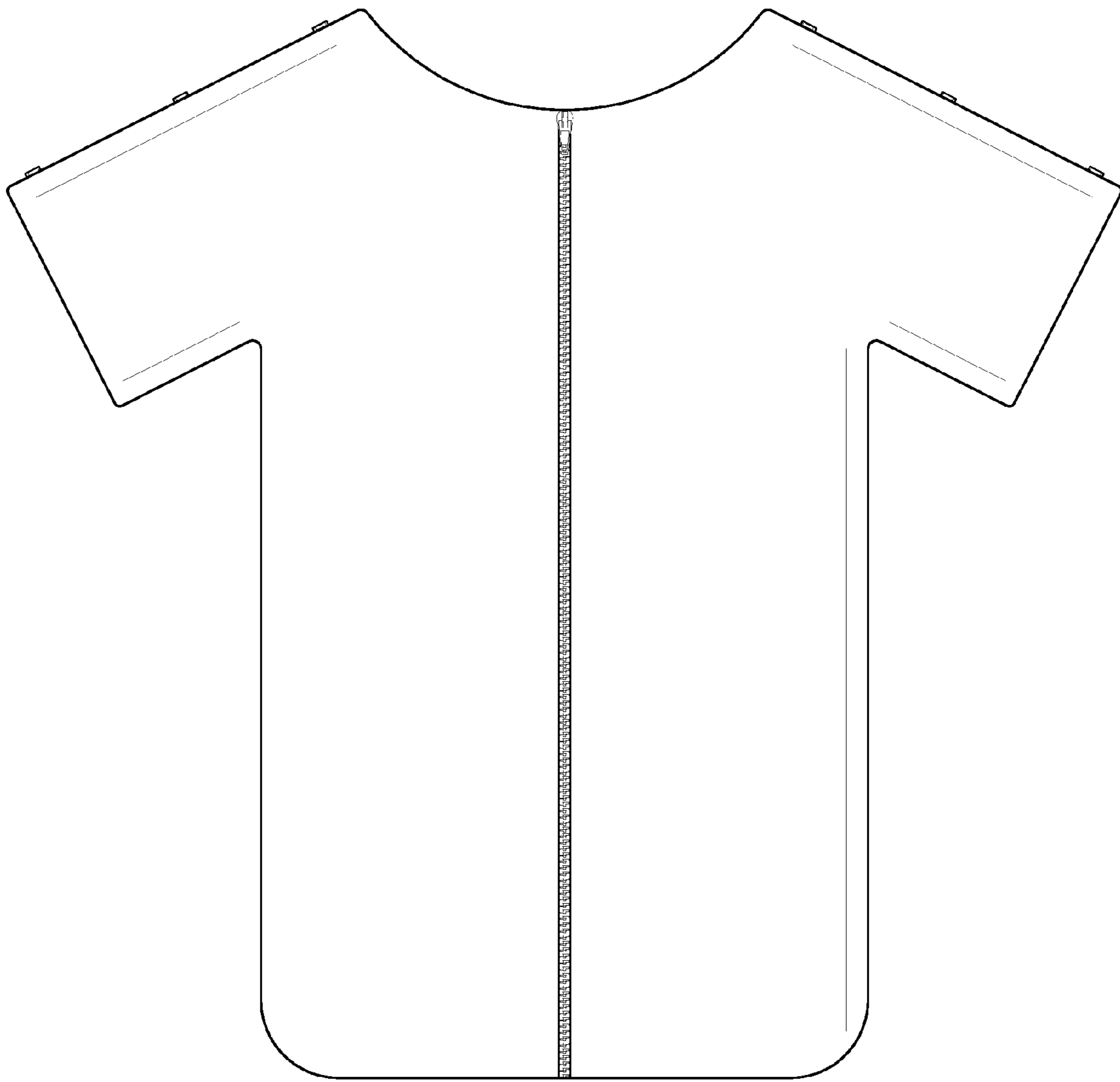

FIG. 1

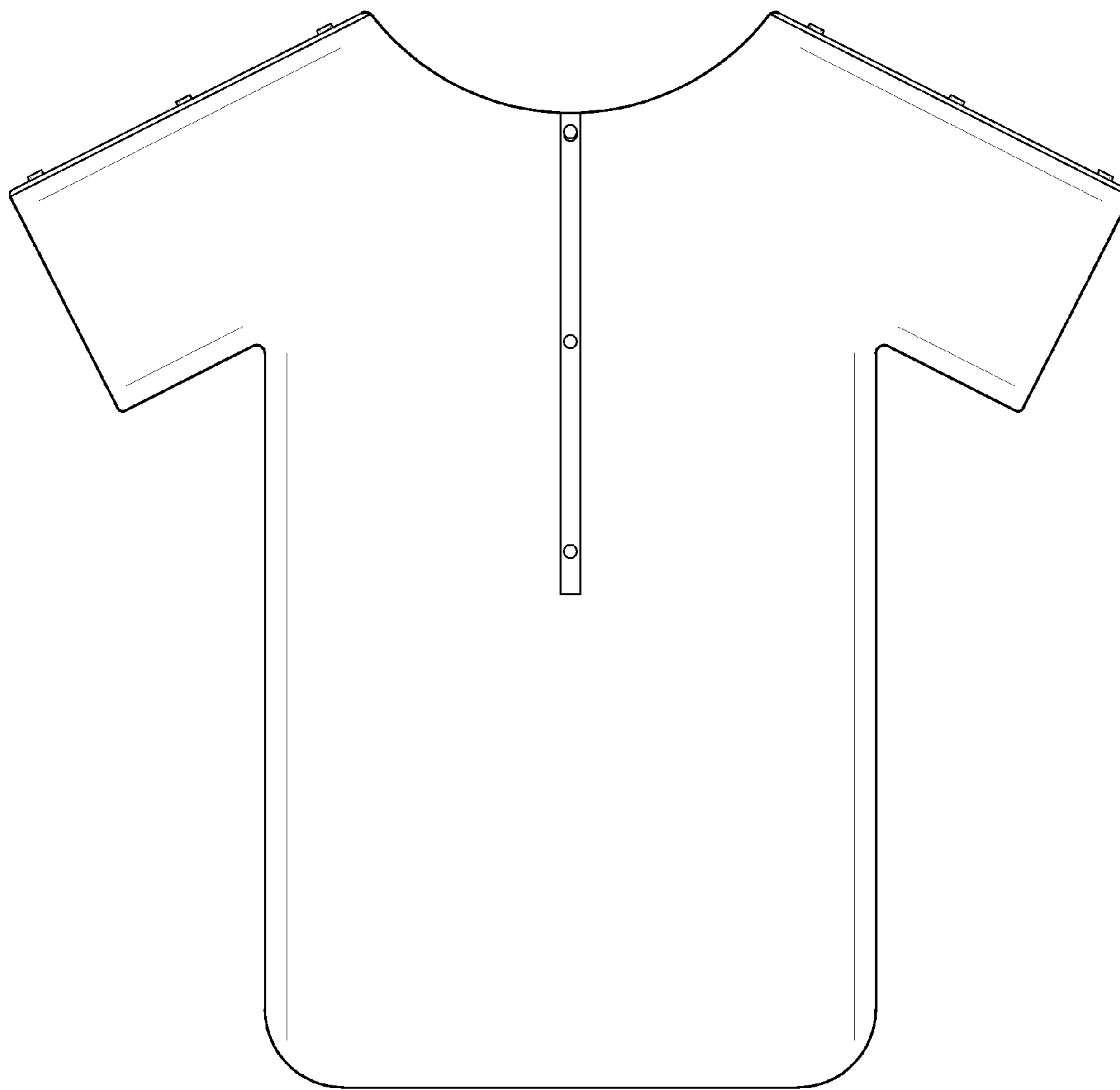

FIG. 2

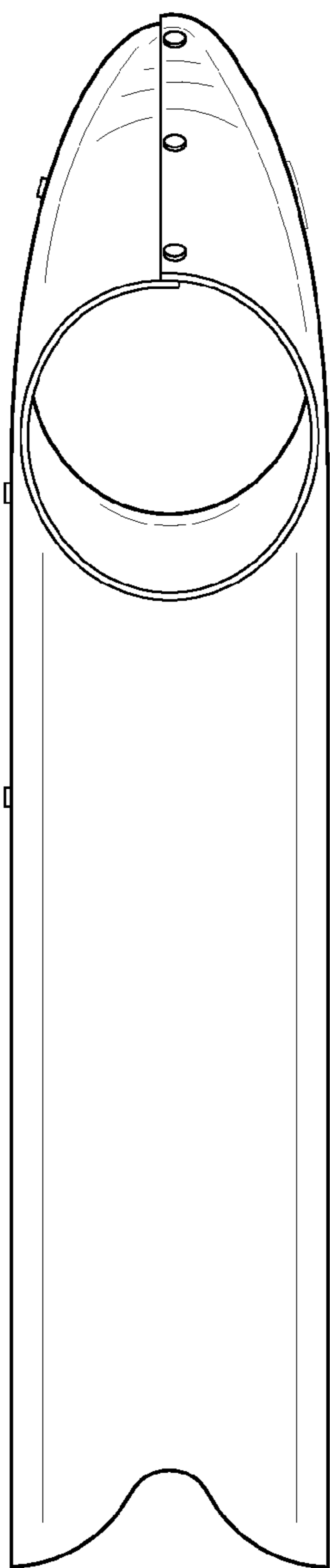

FIG. 3

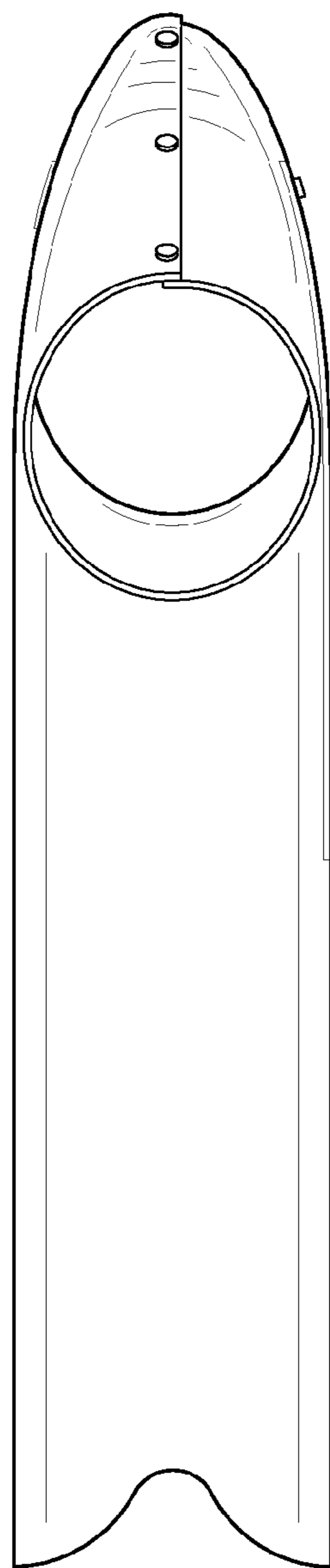

FIG. 4

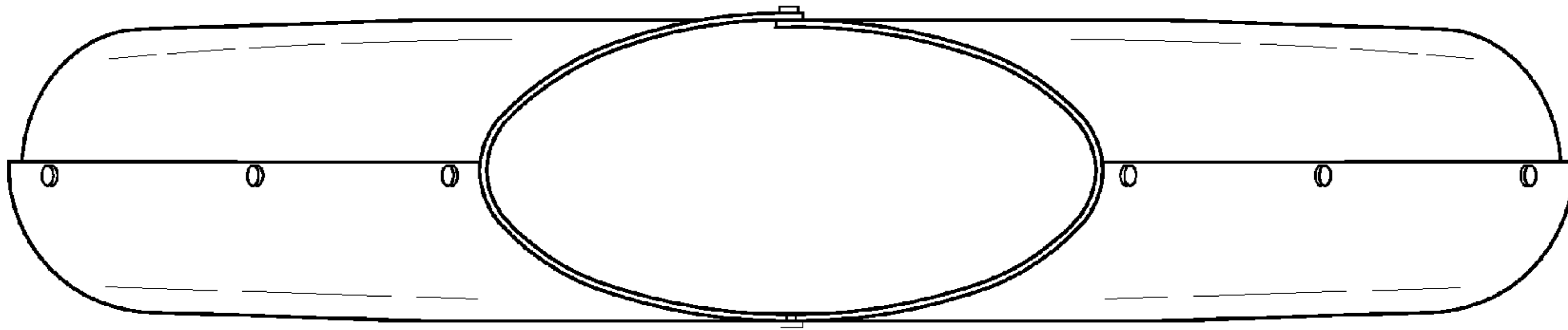

FIG. 5

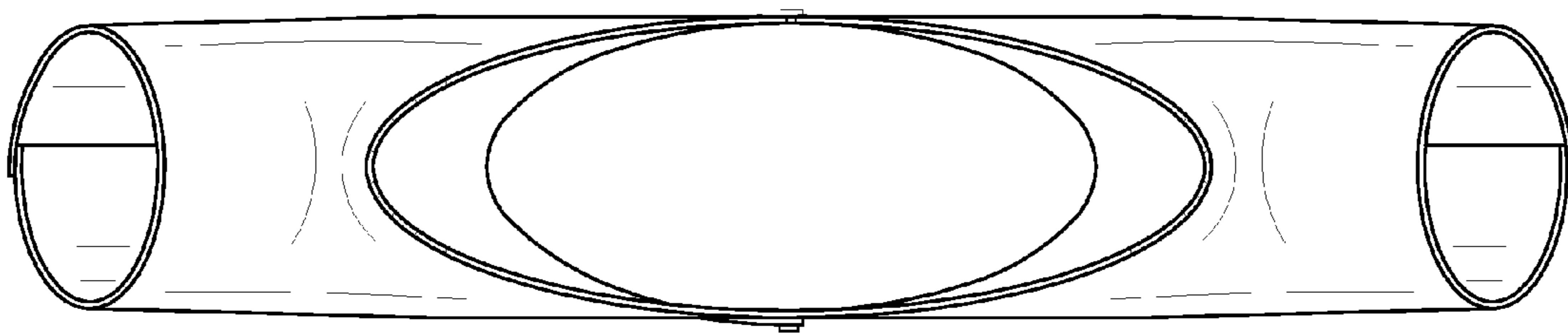

FIG. 6