

US00D635720S

(12) **United States Design Patent**
Cammarano

(10) **Patent No.:** **US D635,720 S**

(45) **Date of Patent:** **** Apr. 5, 2011**

(54) **SCRUBBING AND MASSAGING FOOT
DEVICE**

(75) **Inventor:** **John Cammarano**, Pompano Beach, FL
(US)

(73) **Assignee:** **Zoom TV Products, LLC**, Boca Raton,
FL (US)

(**) **Term:** **14 Years**

(21) **Appl. No.:** **29/372,395**

(22) **Filed:** **Nov. 16, 2010**

(51) **LOC (9) Cl.** **28-03**

(52) **U.S. Cl.** **D28/63; D24/212**

(58) **Field of Classification Search** D4/119,
D4/120, 129, 130, 136; D24/200, 212, 213;
D28/56, 57, 63; 4/605, 606, 622; 15/104.92,
15/110, 160, 161, 227, 237; 601/27, 28,
601/134, 136, 154, 158; D2/916, 919; 36/8.1,
36/11.5

See application file for complete search history.

(56) **References Cited**

U.S. PATENT DOCUMENTS

3,543,747	A *	12/1970	Gustafson	601/136
D324,778	S *	3/1992	Whittington	D4/136
5,371,958	A *	12/1994	Brosseau	36/8.1
5,983,433	A *	11/1999	Chapman	15/104.92
D439,016	S *	3/2001	Syran et al.	D28/63
6,226,811	B1 *	5/2001	Fagan	4/606

6,389,631	B1 *	5/2002	Keith	15/104.92
6,405,400	B1 *	6/2002	McClain	15/160
D463,625	S *	9/2002	Chau	D28/63
D478,174	S *	8/2003	Huang	D24/212
6,684,444	B2 *	2/2004	Wheeler et al.	15/110
D495,474	S *	9/2004	Dal Magro et al.	D2/916
D508,132	S *	8/2005	Huang	D24/212
D595,898	S *	7/2009	Syran et al.	D28/63

FOREIGN PATENT DOCUMENTS

CN	201409505	Y *	2/2010
JP	2006-239334	A *	9/2006

* cited by examiner

Primary Examiner — Melanie H Tung

Assistant Examiner — Lavone D Tabor

(74) *Attorney, Agent, or Firm* — Dan M. DeLa Rosa

(57) **CLAIM**

The ornamental design for a scrubbing and massaging foot device, as shown and described.

DESCRIPTION

FIG. 1 is a front perspective view of the scrubbing and massaging foot device of the present invention showing my new design;

FIG. 2 is a front side elevational view thereof;

FIG. 3 is a back side elevational view thereof;

FIG. 4 is a side elevational view thereof;

FIG. 5 is another side elevational view thereof;

FIG. 6 is a top plan view thereof; and,

FIG. 7 is a bottom plan view thereof.

1 Claim, 6 Drawing Sheets

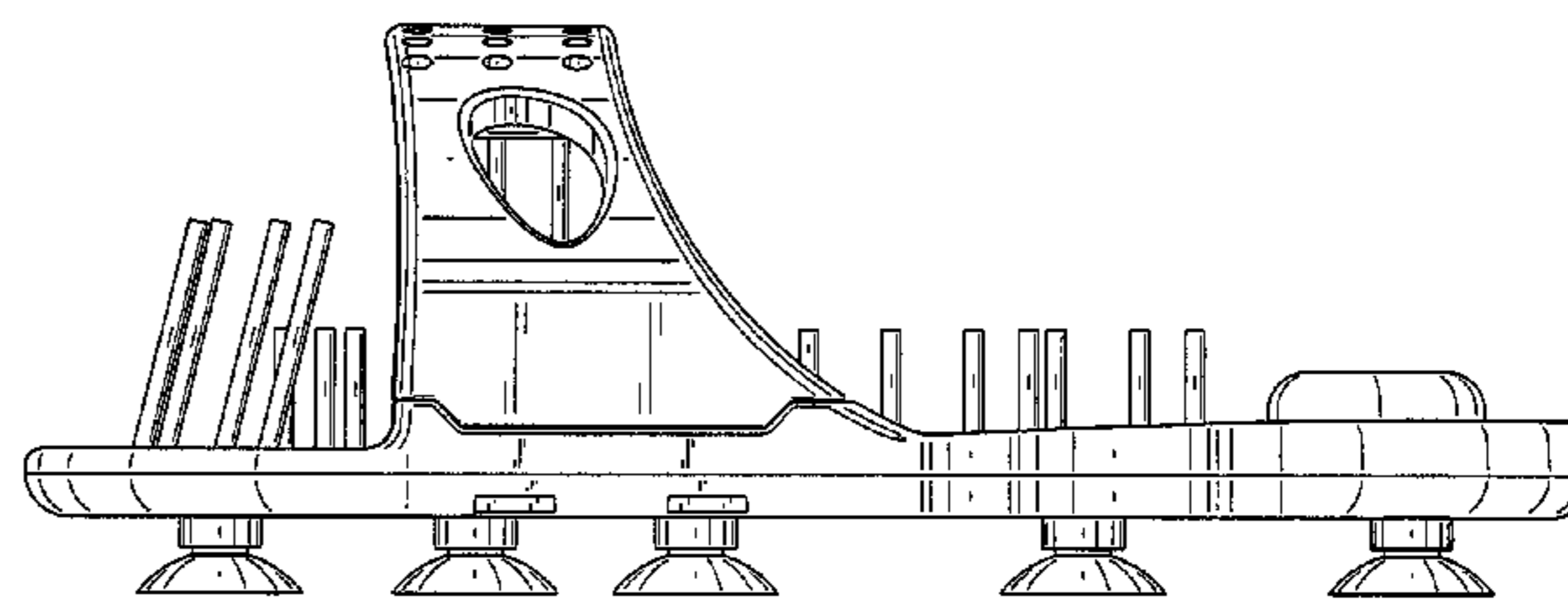
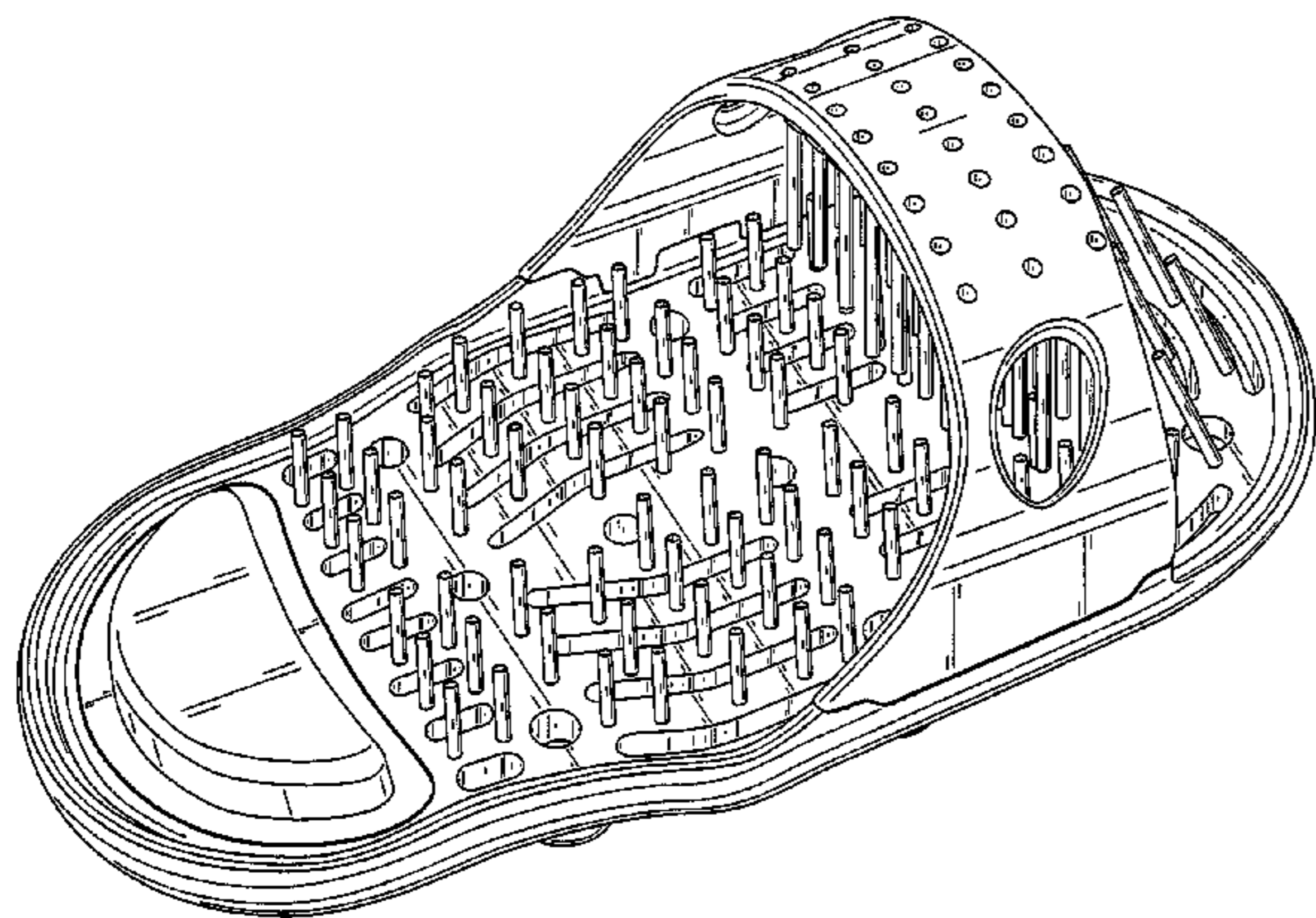

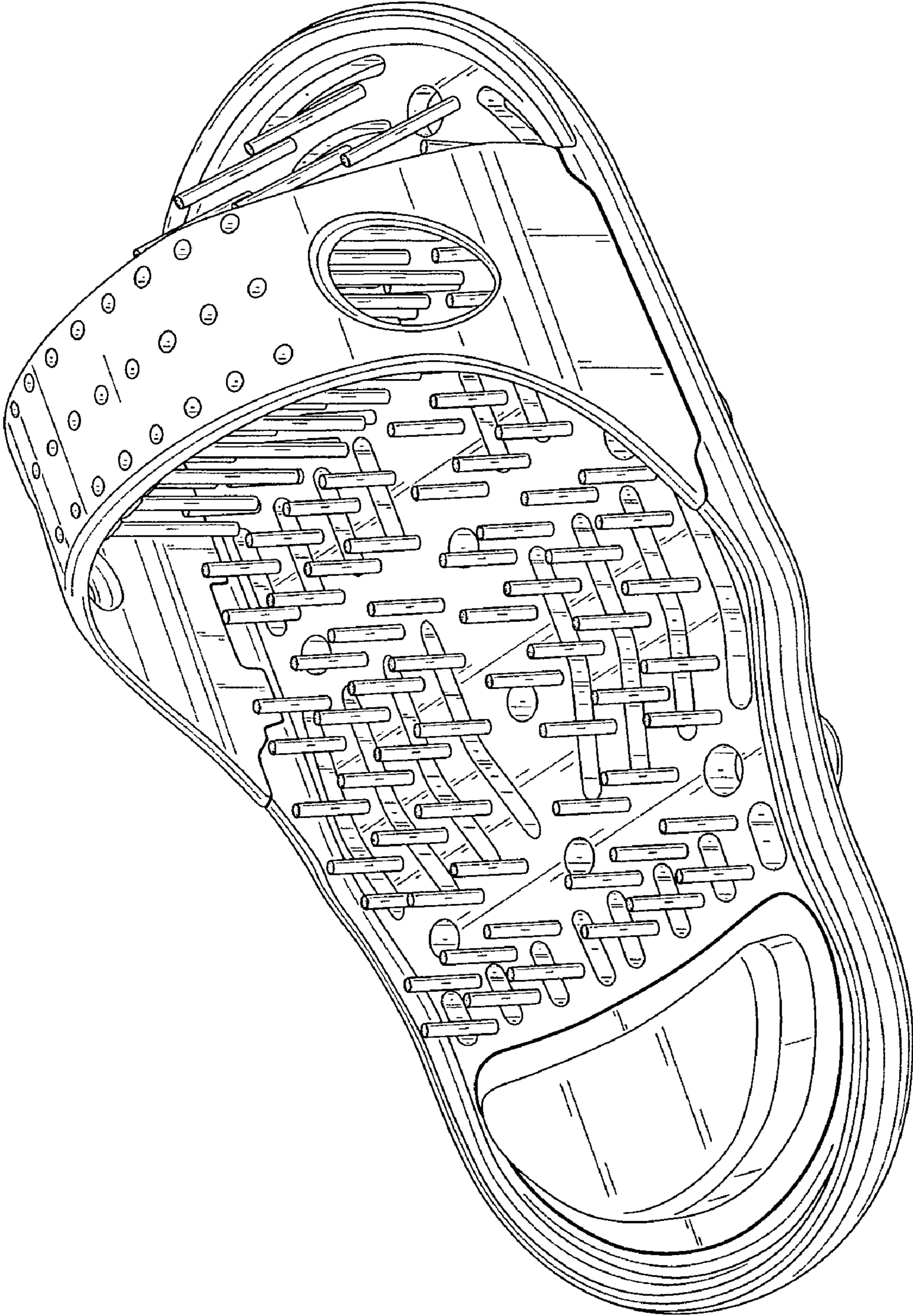

FIG. 1

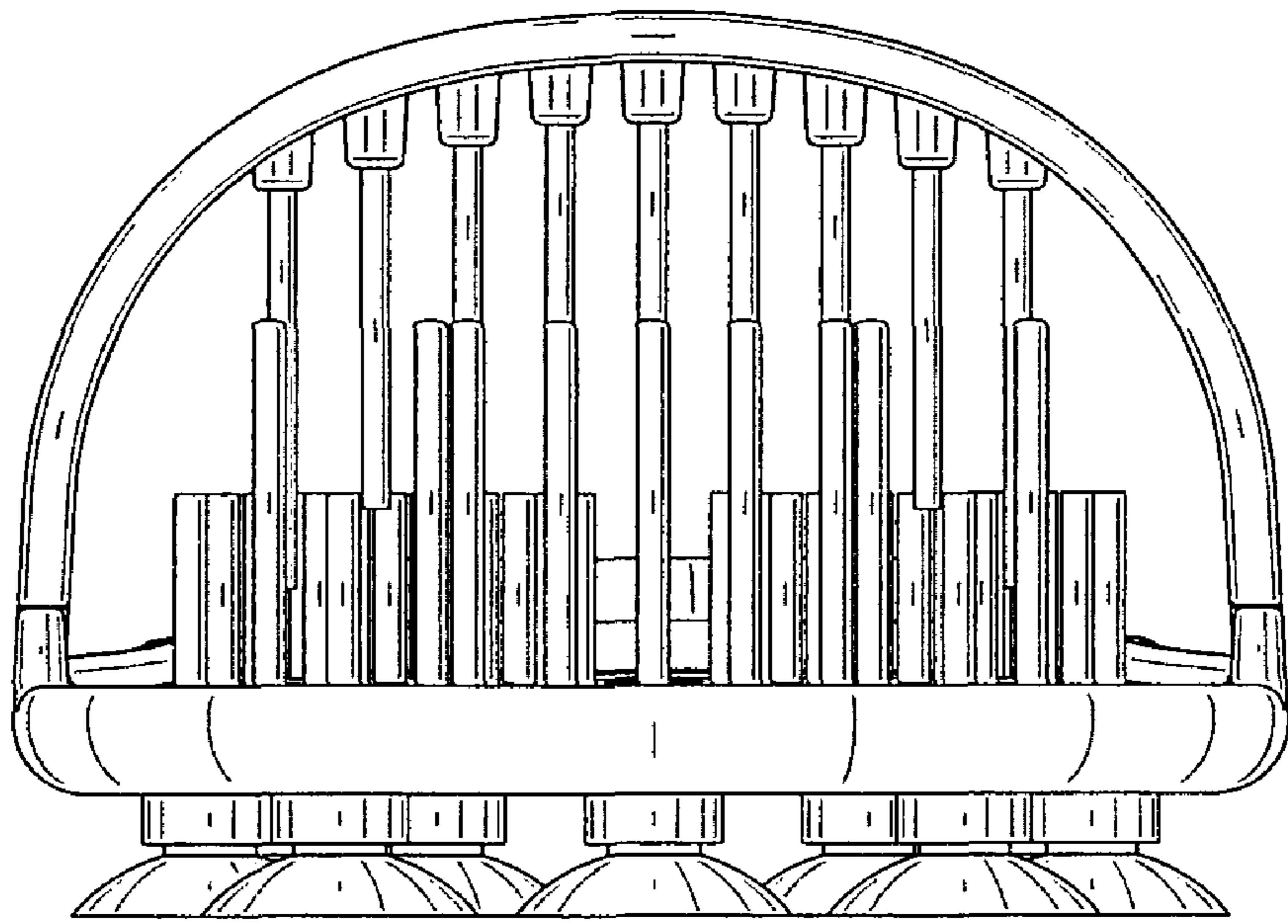

FIG. 2

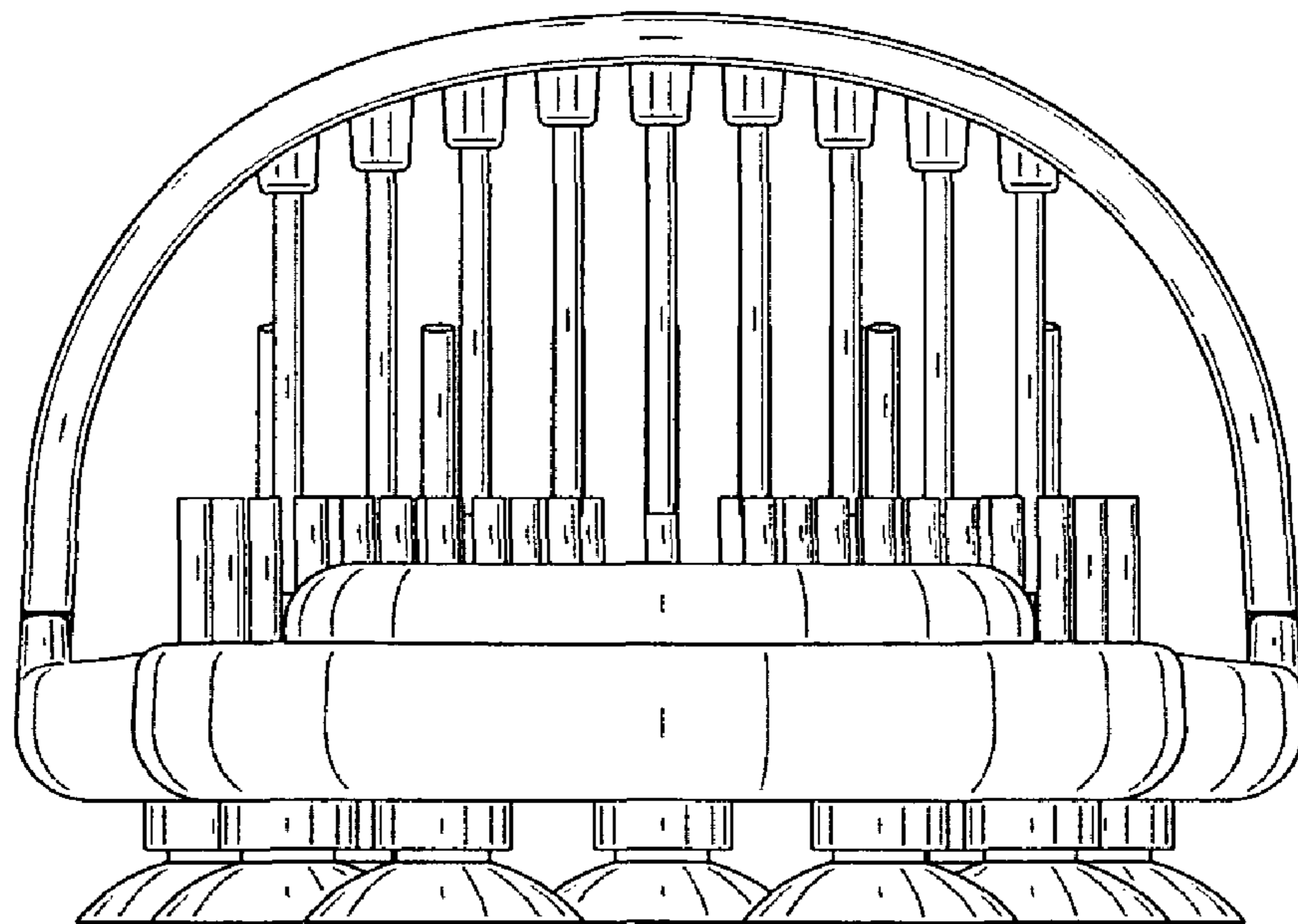

FIG. 3

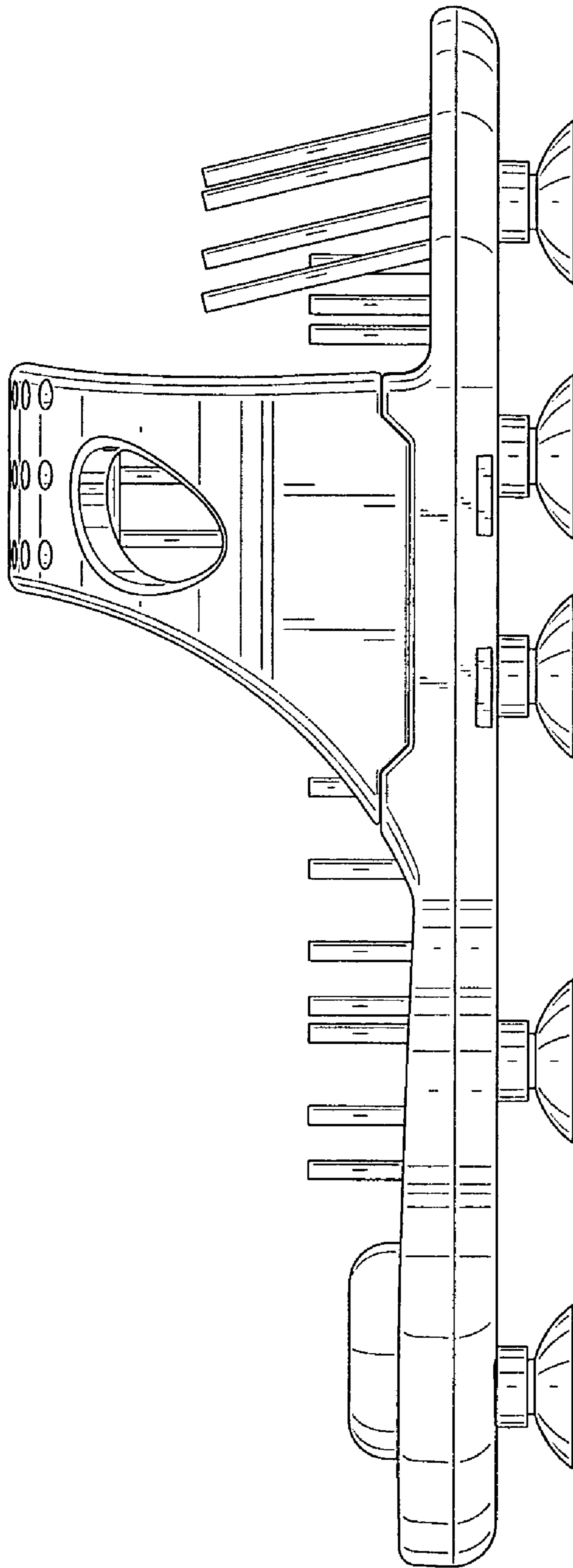

FIG. 4

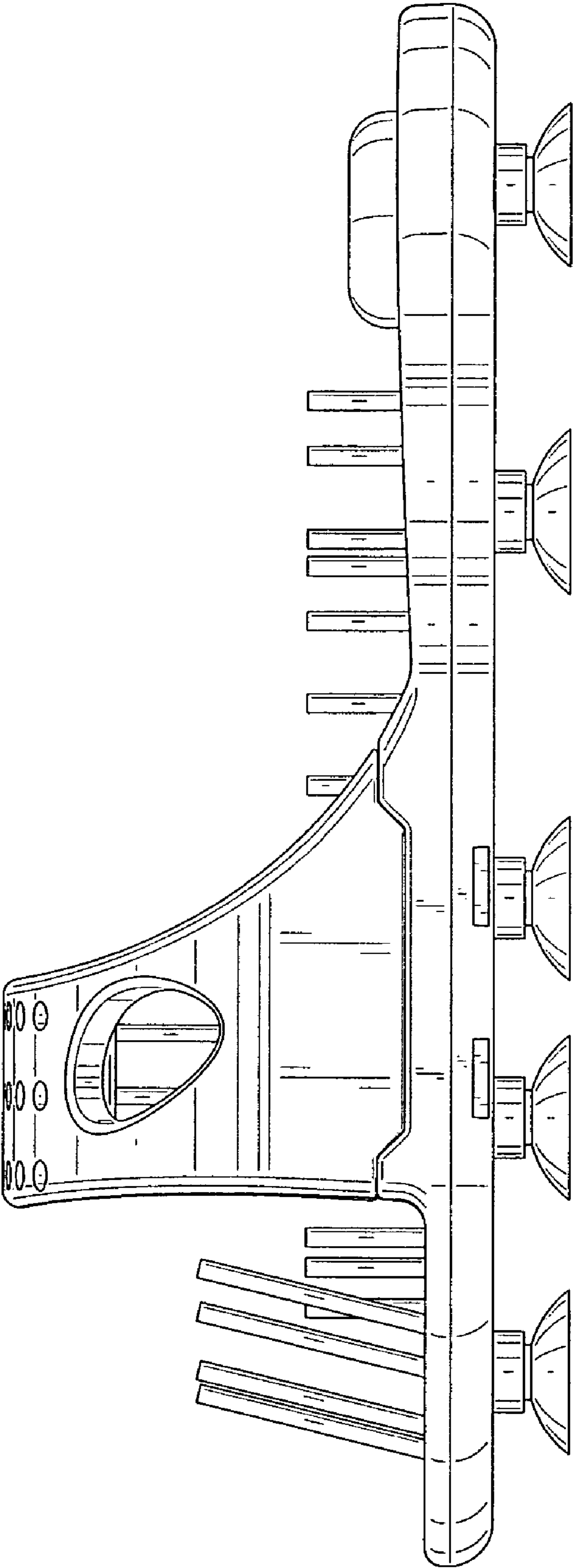

FIG. 5

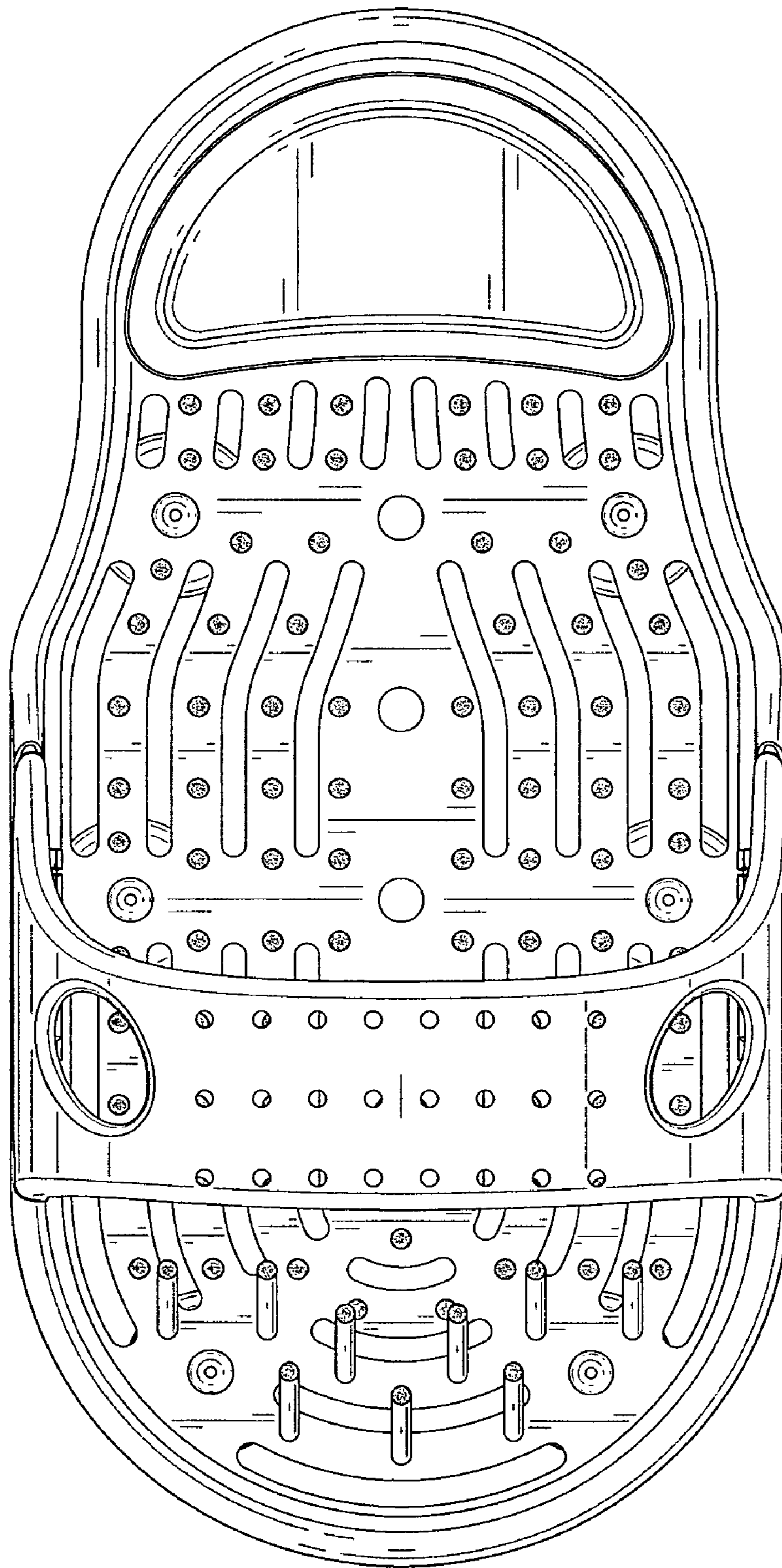

FIG. 6

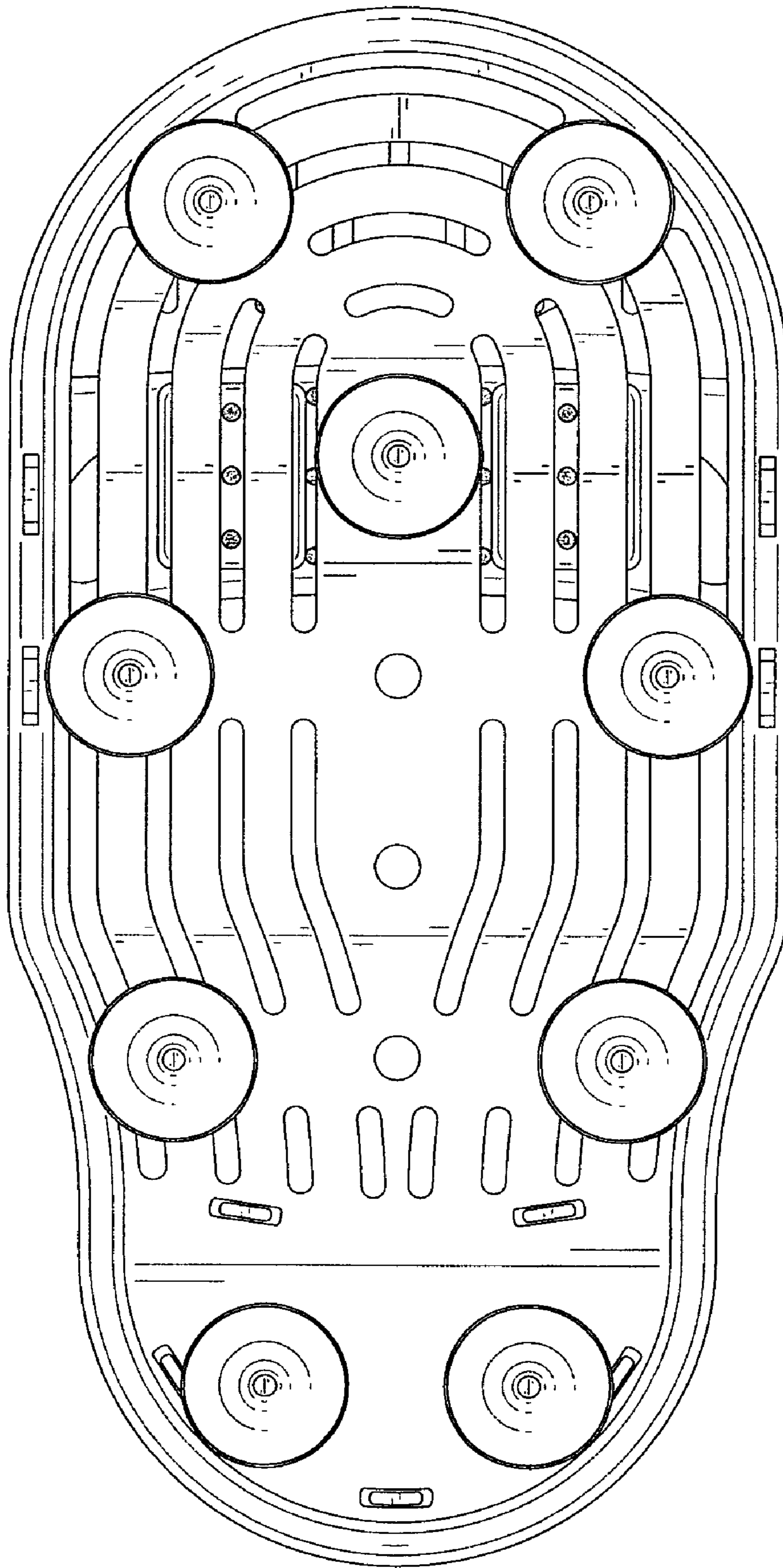

FIG. 7