



US00D635719S

(12) **United States Design Patent**
Cammarano

(10) **Patent No.:** **US D635,719 S**

(45) **Date of Patent:** **** Apr. 5, 2011**

(54) **SCRUBBING AND MASSAGING FOOT
DEVICE**

(75) Inventor: **John Cammarano**, Pompano Beach, FL
(US)

(73) Assignee: **Zoom TV Products, LLC**, Boca Raton,
FL (US)

(**) Term: **14 Years**

(21) Appl. No.: **29/372,357**

(22) Filed: **Nov. 15, 2010**

(51) **LOC (9) Cl.** **28-03**

(52) **U.S. Cl.** **D28/63; D2/916**

(58) **Field of Classification Search** D4/119,
D4/120, 129, 130, 136; D24/200, 212, 213;
D28/56, 57, 63; 4/605, 606, 622; 15/104.92,
15/110, 160, 161, 227, 237; 601/27, 28,
601/134, 136, 154, 158; D2/916, 919; 36/8.1,
36/11.5

See application file for complete search history.

(56) **References Cited**

U.S. PATENT DOCUMENTS

3,543,747	A *	12/1970	Gustafson	601/136
D324,778	S *	3/1992	Whittington	D4/136
5,371,958	A *	12/1994	Brosseau	36/8.1
5,983,433	A *	11/1999	Chapman	15/104.92
D439,016	S *	3/2001	Syran et al.	D28/63
6,226,811	B1 *	5/2001	Fagan	4/606
6,389,631	B1 *	5/2002	Keith	15/104.92
6,405,400	B1 *	6/2002	McClain	15/160

D463,625	S *	9/2002	Chau	D28/63
D478,174	S *	8/2003	Huang	D24/212
6,684,444	B2 *	2/2004	Wheeler et al.	15/110
D495,474	S *	9/2004	Dal Magro et al.	D2/916
D508,132	S *	8/2005	Huang	D24/212
D595,898	S *	7/2009	Syran et al.	D28/63

FOREIGN PATENT DOCUMENTS

CN	201409505	Y *	2/2010
JP	2006-239334	A *	9/2006

* cited by examiner

Primary Examiner — Melanie H Tung

Assistant Examiner — Lavone D Tabor

(74) *Attorney, Agent, or Firm* — Dan M. De La Rosa

(57) **CLAIM**

The ornamental design for a scrubbing and massaging foot device, as shown and described.

DESCRIPTION

FIG. 1 is a front perspective view of the scrubbing and massaging foot device of the present invention showing my new design;

FIG. 2 is a front side elevational view thereof;

FIG. 3 is a back side elevational view thereof;

FIG. 4 is a side elevational view thereof;

FIG. 5 is another side elevational view thereof;

FIG. 6 is a top plan view thereof; and,

FIG. 7 is a bottom plan view thereof.

The broken lines that are immediately adjacent the surface shading represent the boundaries of the claim while all of the other broken lines illustrate portions of the device, none of which form no part of the claimed design.

1 Claim, 6 Drawing Sheets

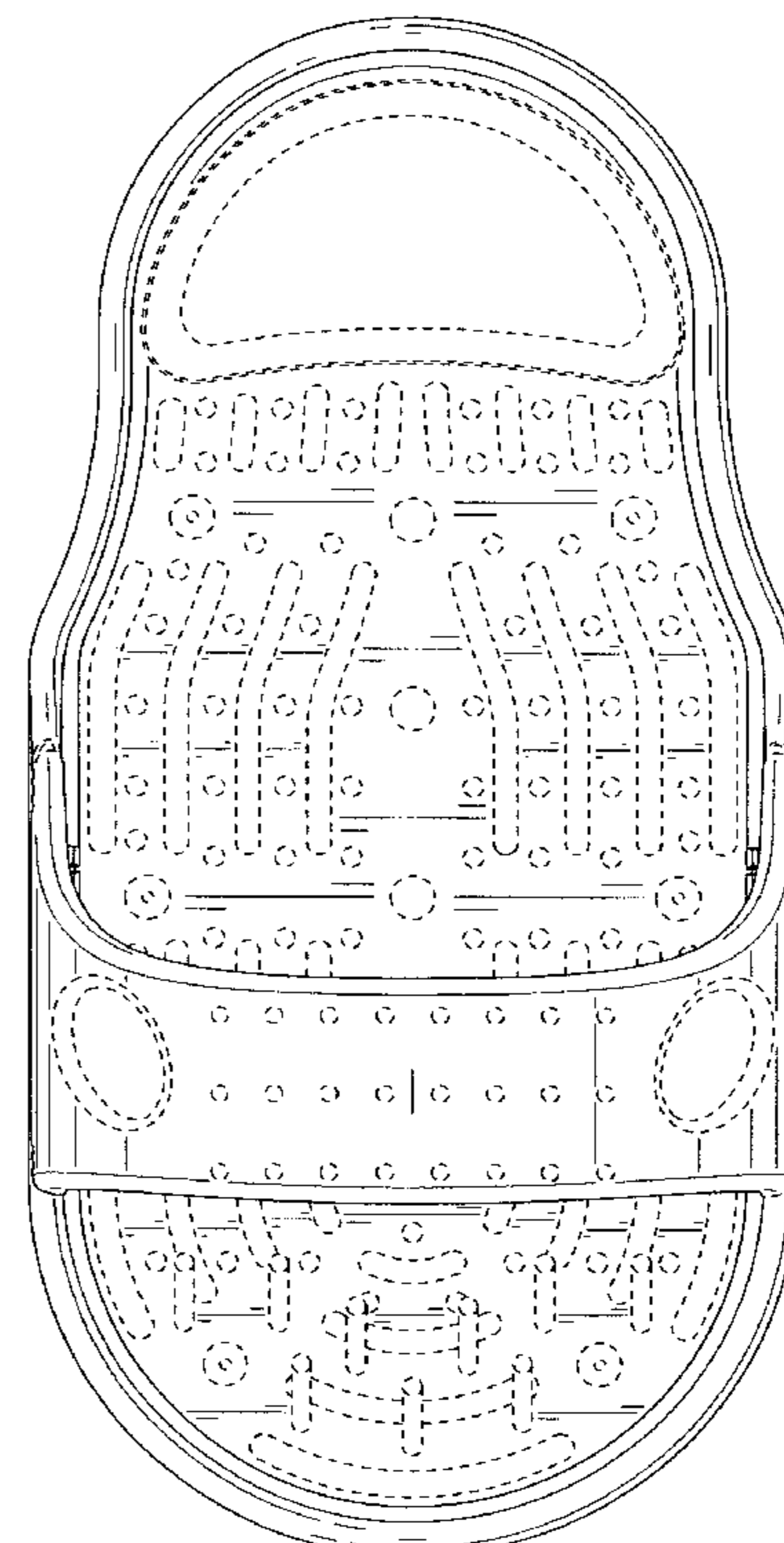
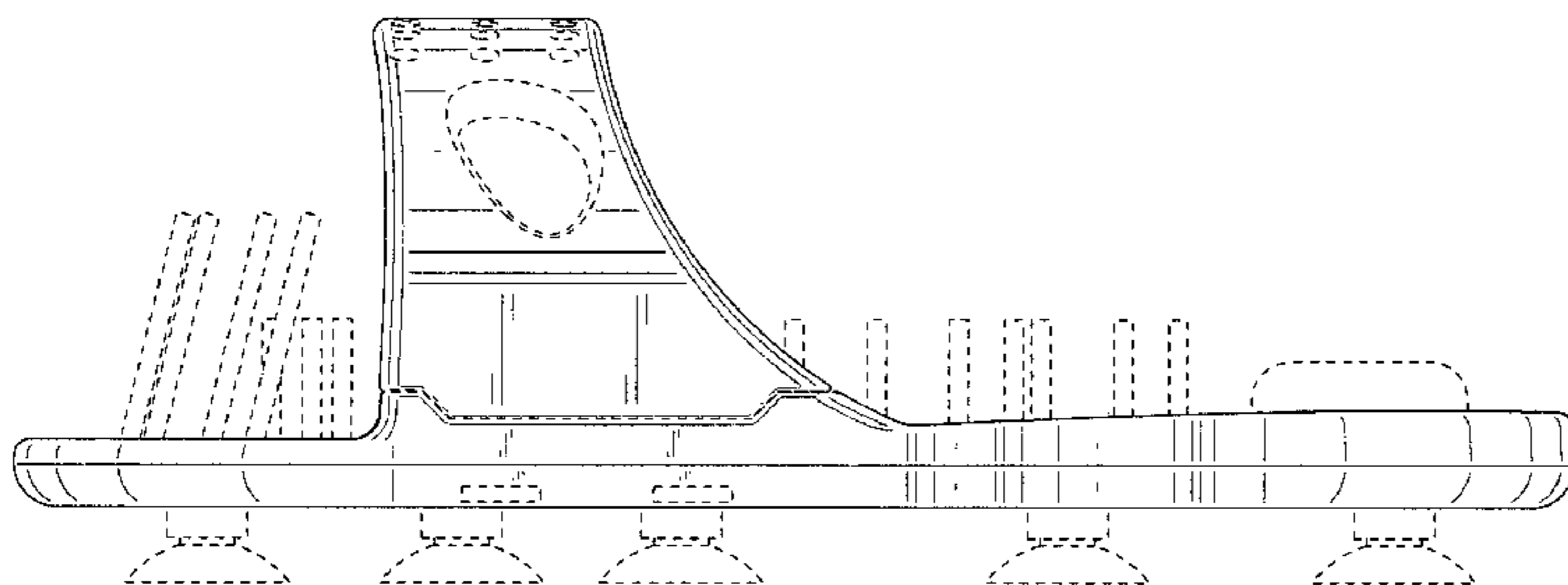

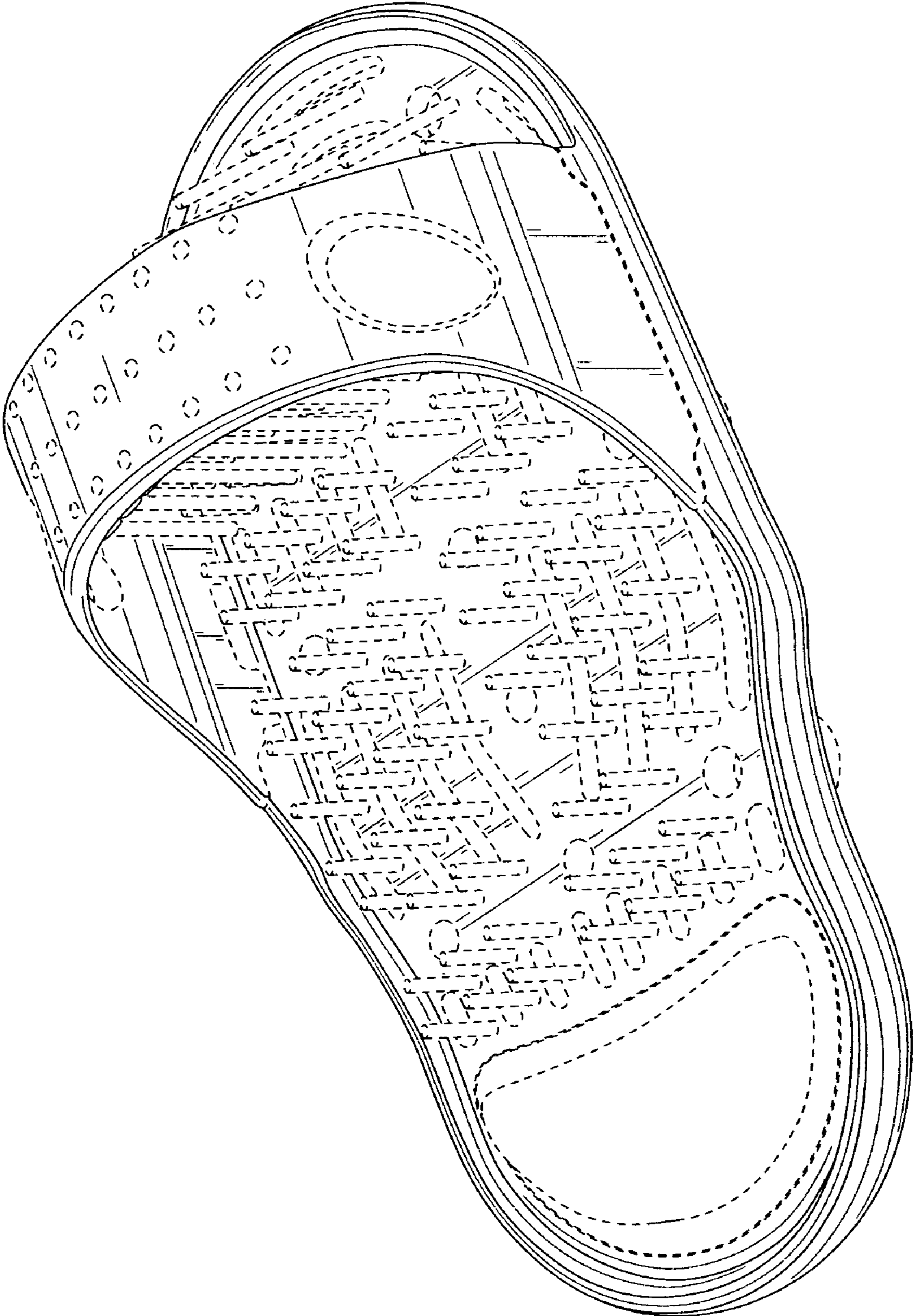

FIG. 1

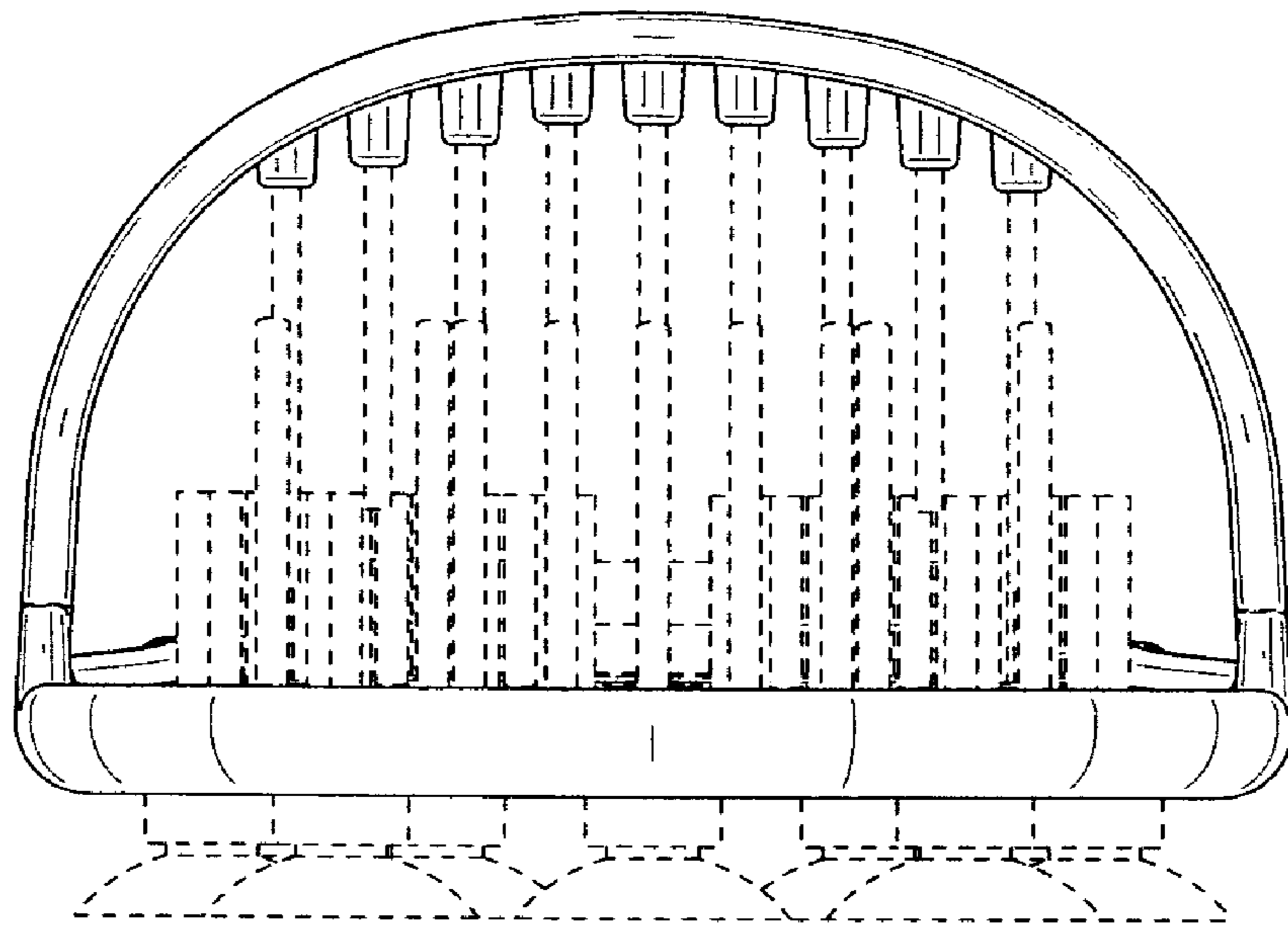

FIG. 2

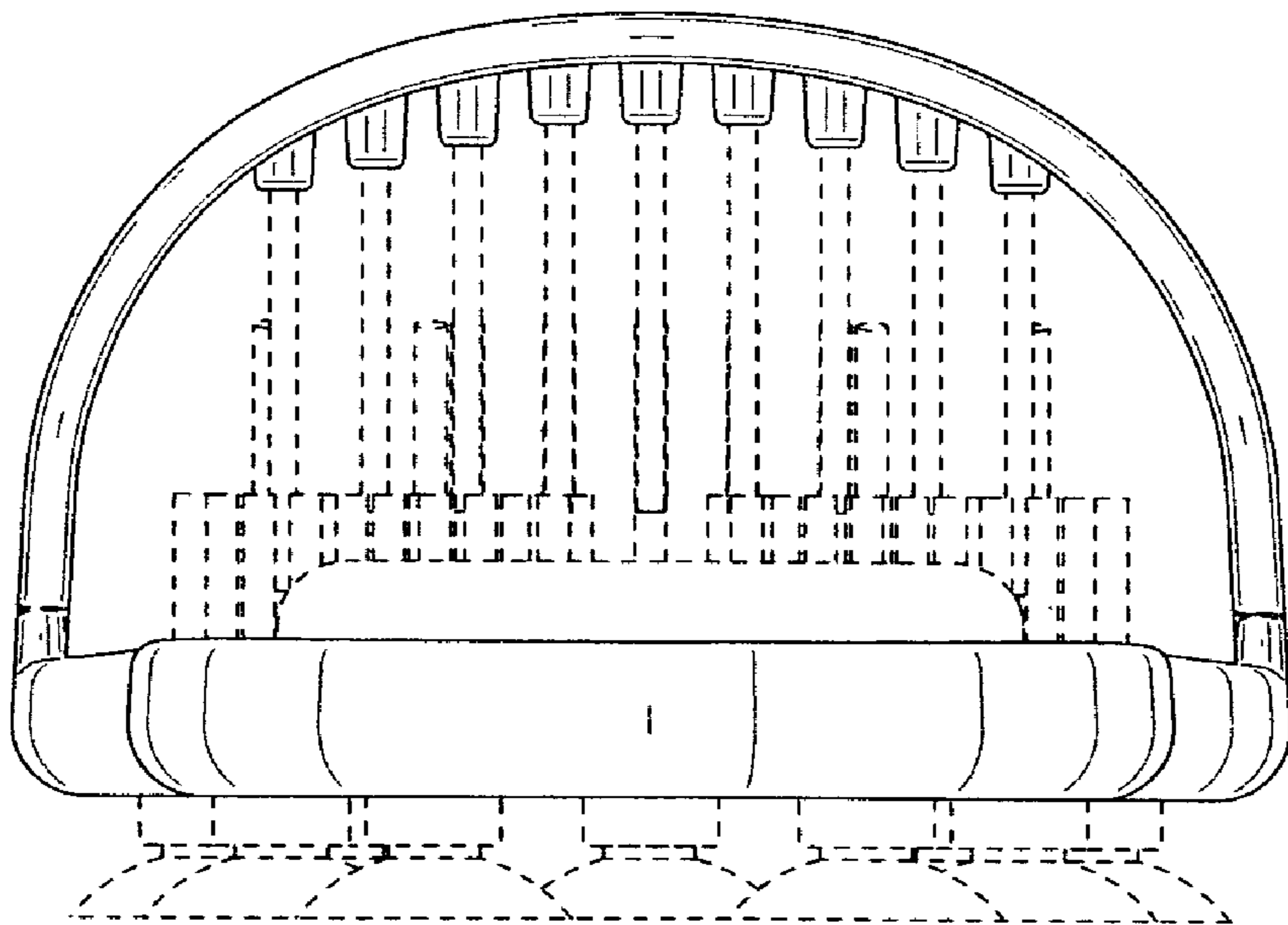

FIG. 3

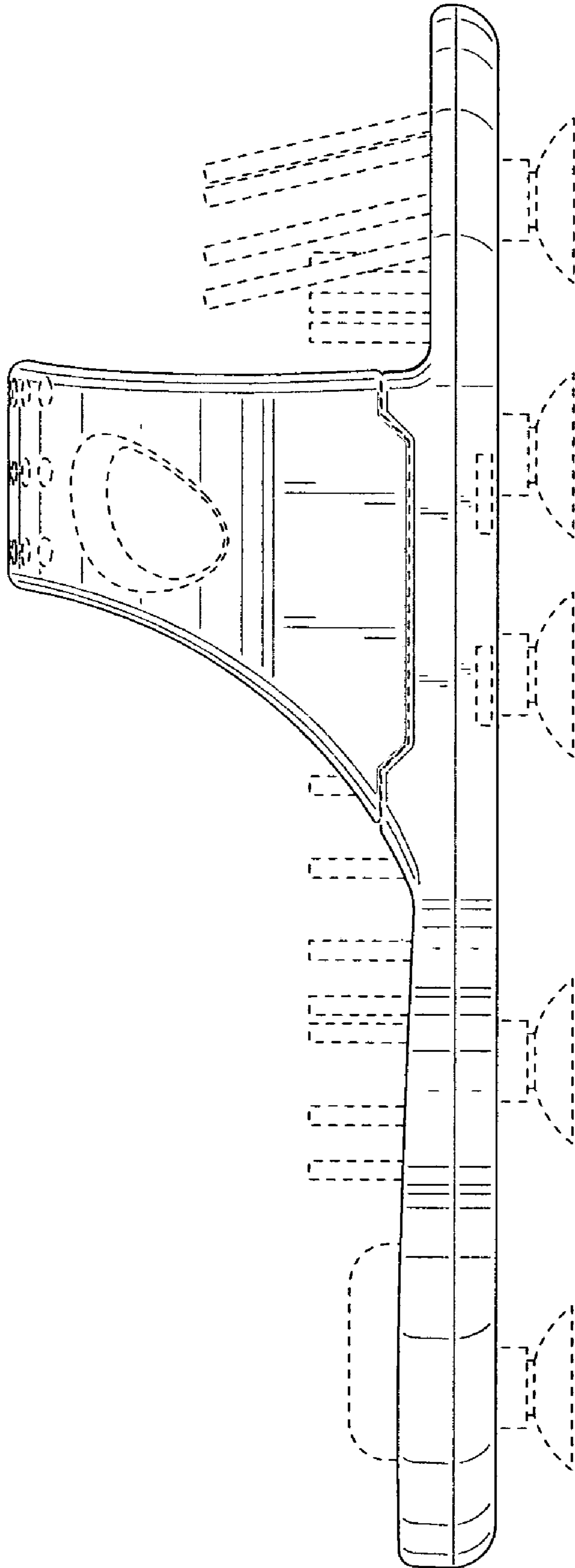

FIG. 4

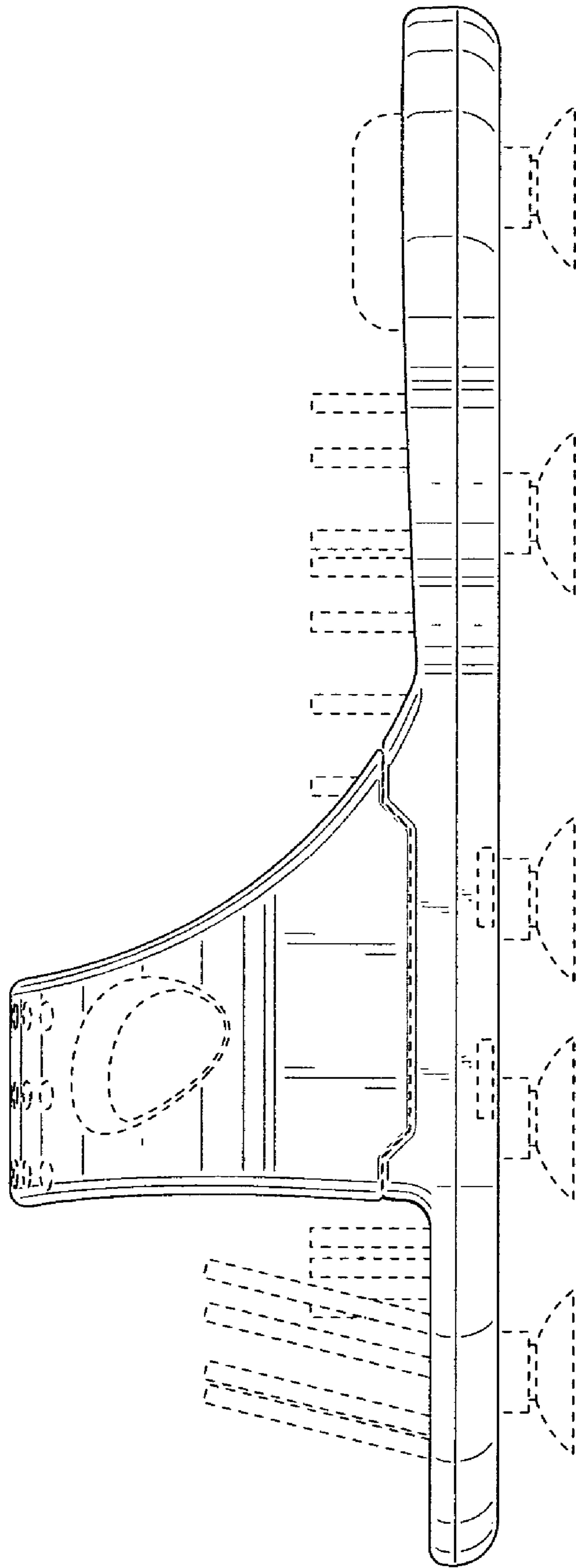

FIG. 5

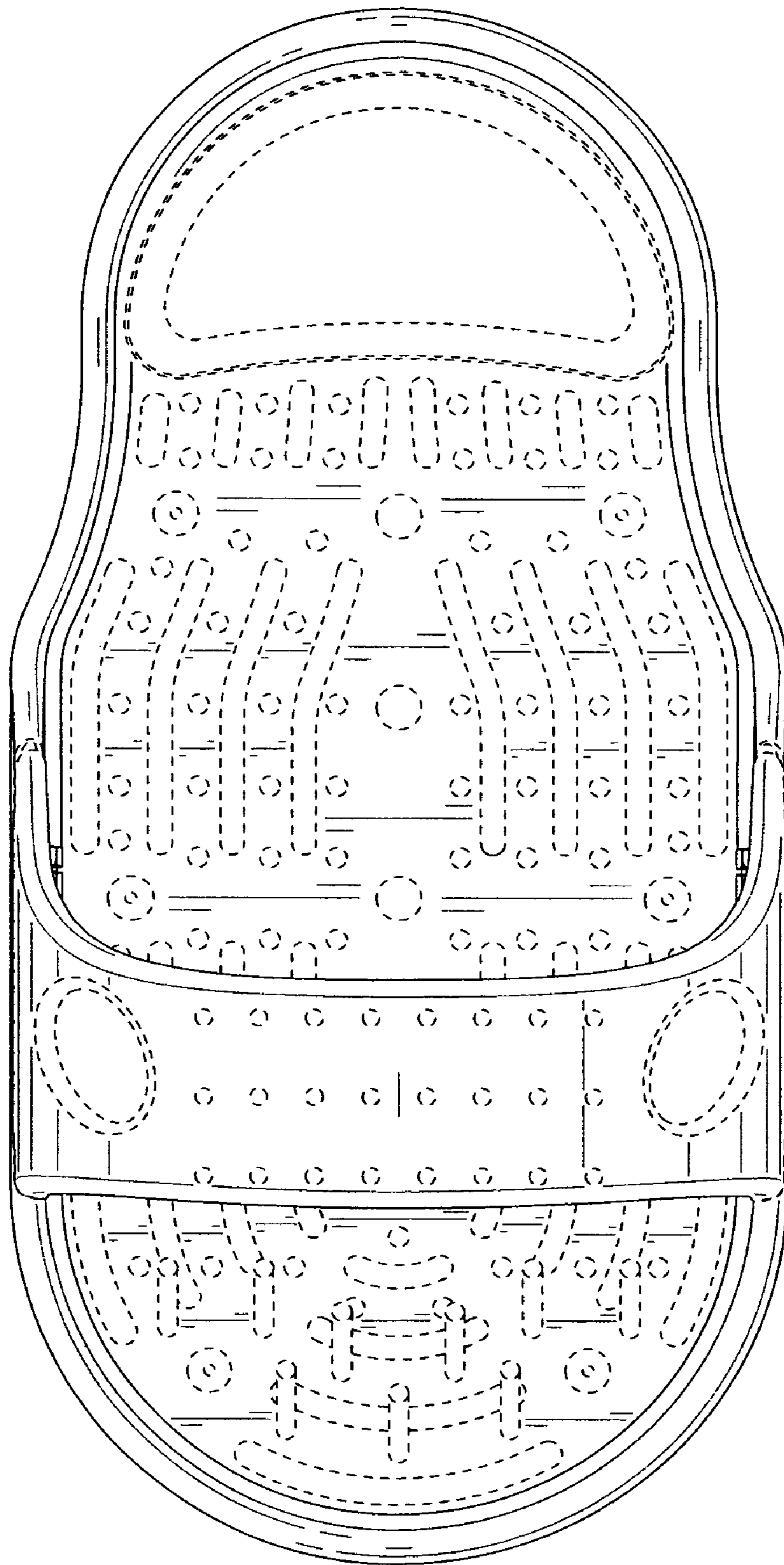

FIG. 6

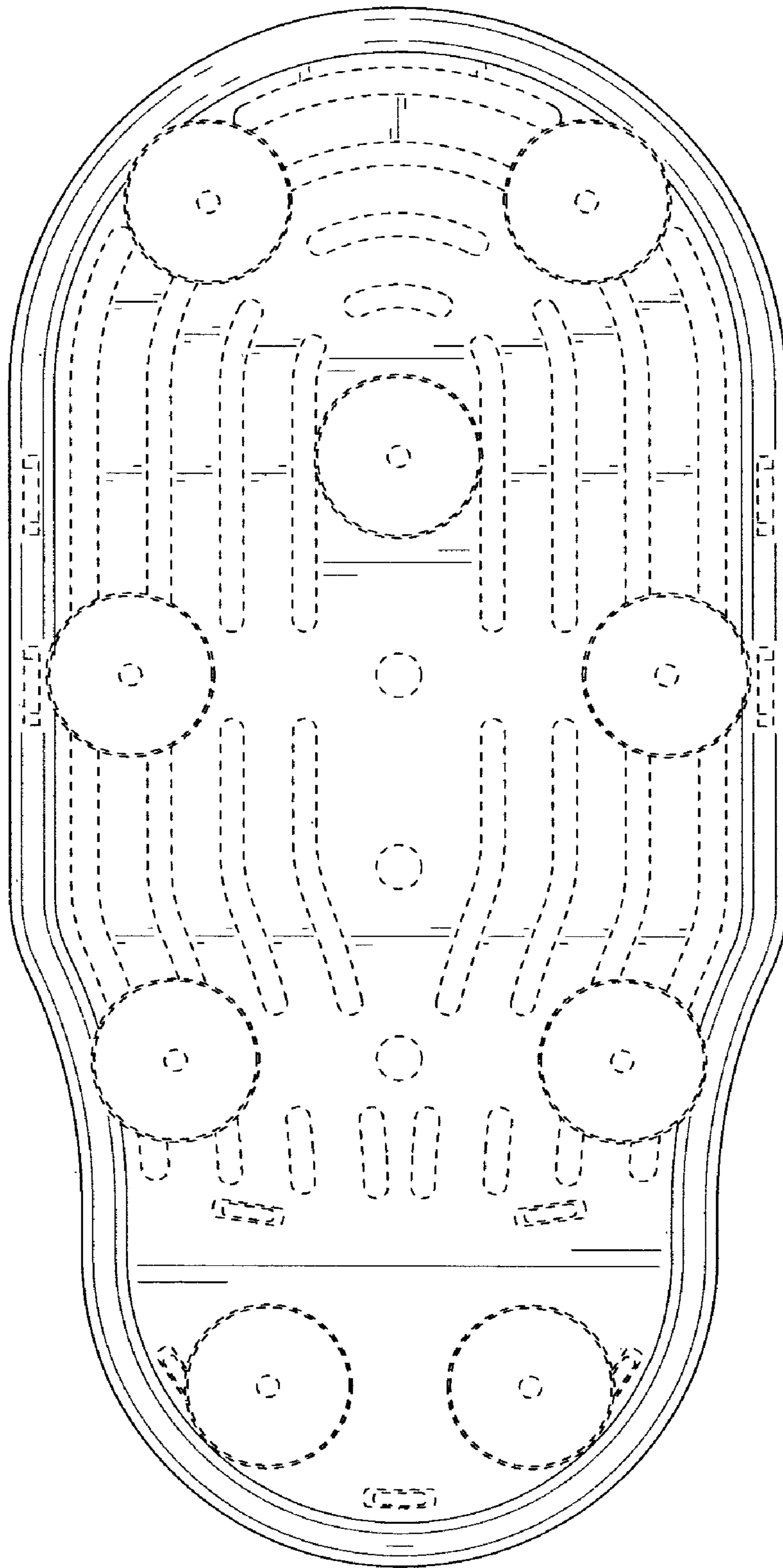

FIG. 7