



US00D635709S

(12) **United States Design Patent**
Federico et al.

(10) **Patent No.:** **US D635,709 S**

(45) **Date of Patent:** **** Apr. 5, 2011**

(54) **LIGHT EMITTING MOBILE**

(75) Inventors: **Tom Federico**, Lyndhurst, OH (US);
Richard Turner, Brecksville, OH (US)

(73) Assignee: **General Electric Company**,
Schenectady, NY (US)

(**) Term: **14 Years**

(21) Appl. No.: **29/359,371**

(22) Filed: **Apr. 9, 2010**

(51) **LOC (9) Cl.** **26-03**

(52) **U.S. Cl.** **D26/84; D26/88**

(58) **Field of Classification Search** D26/72,
D26/80-92; 362/34, 84, 147, 391, 404-408,
362/431, 432

See application file for complete search history.

(56) **References Cited**

U.S. PATENT DOCUMENTS

D293,723	S *	1/1988	Buttner	D26/129
6,227,687	B1 *	5/2001	Kahwaji	362/391
6,367,942	B1 *	4/2002	Bauer	362/34
6,565,231	B1 *	5/2003	Cok	362/249.06
D542,456	S *	5/2007	Swanson	D26/65
D548,872	S *	8/2007	Dubbeldam et al.	D26/85

D565,778	S *	4/2008	Pedersen	D26/84
D565,779	S *	4/2008	Meise et al.	D26/84
D567,986	S *	4/2008	Meise et al.	D26/84
D576,336	S *	9/2008	Bourotte	D26/83
D623,793	S *	9/2010	Ngai et al.	D26/88
2008/0180936	A1 *	7/2008	Ogashiwa	362/84

* cited by examiner

Primary Examiner — Clare E Heflin

(74) *Attorney, Agent, or Firm* — Fay Sharpe LLP

(57) **CLAIM**

We claim the ornamental design for an light emitting mobile, as shown and described.

DESCRIPTION

FIG. 1 is a perspective view of the light emitting mobile; FIG. 2 is a first side view thereof, the second side being a mirror image thereof; FIG. 3 is a front view thereof; FIG. 4 is a rear view thereof; FIG. 5 is a top view thereof; and, FIG. 6 is a bottom view thereof.

The broken line disclosure of portions of the article is for illustrative purposes only and forms no part of the claimed design.

1 Claim, 4 Drawing Sheets

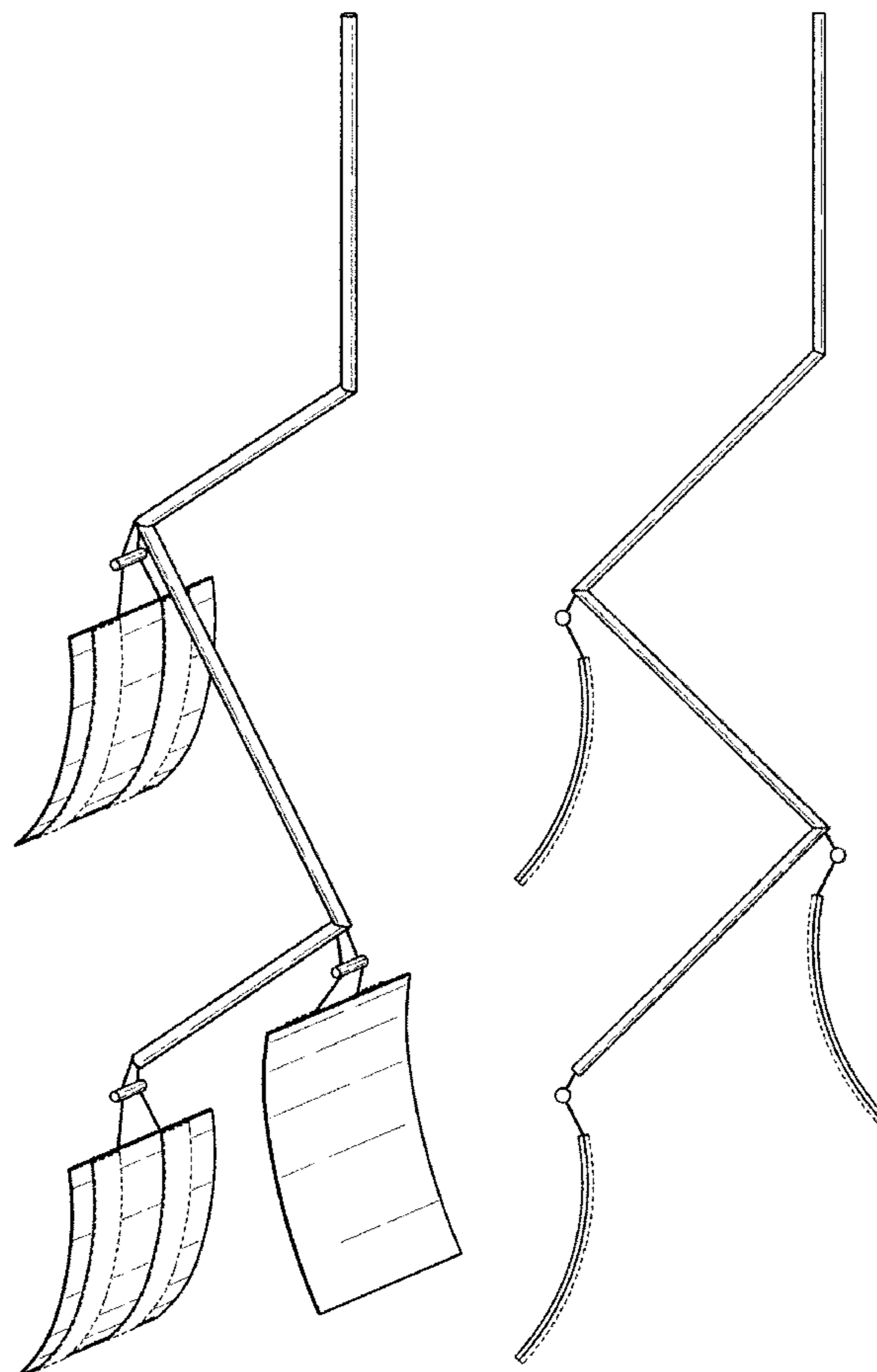

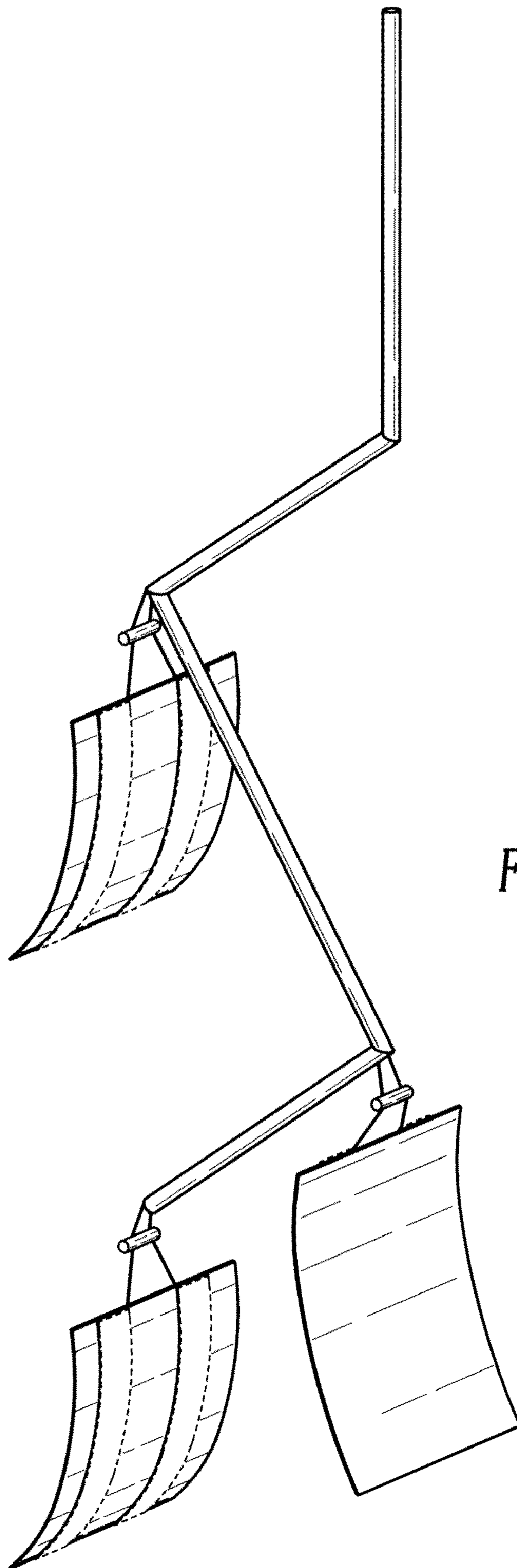

Fig. 1

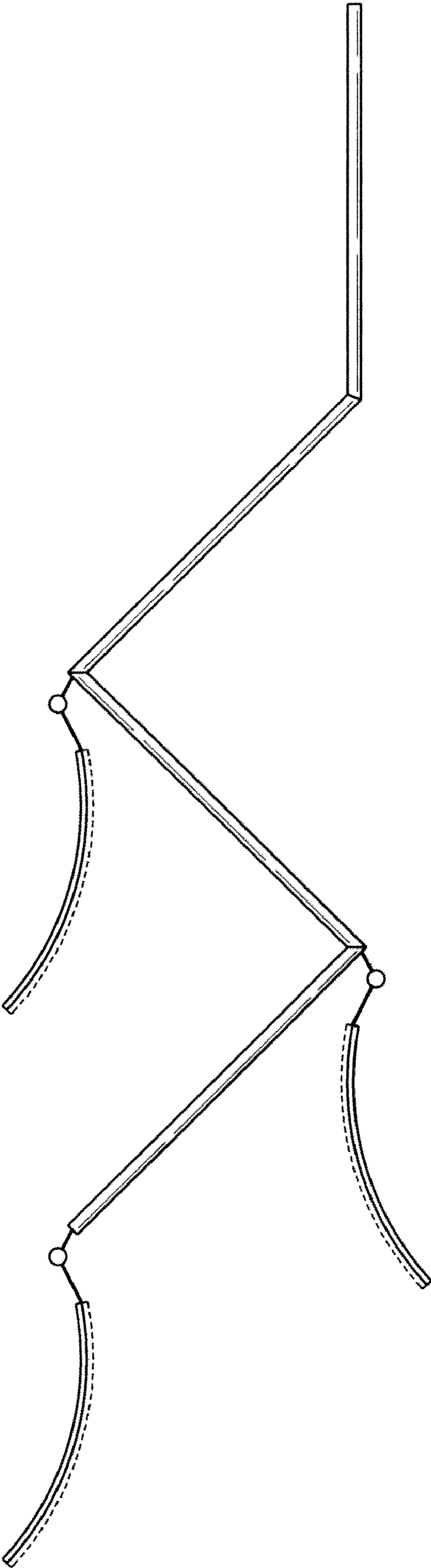

Fig. 2

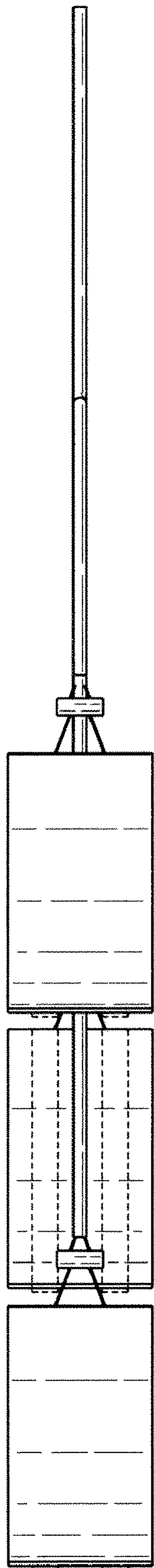

Fig. 3

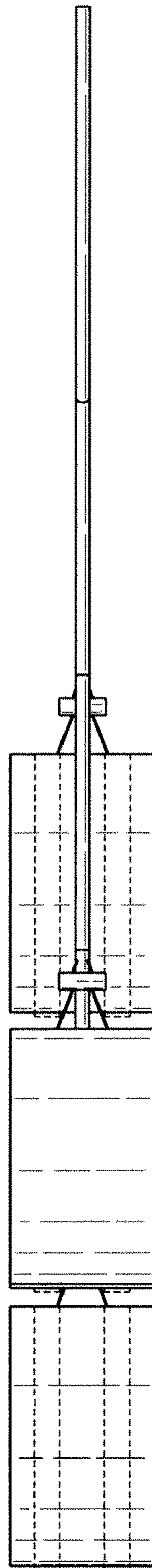

Fig. 4

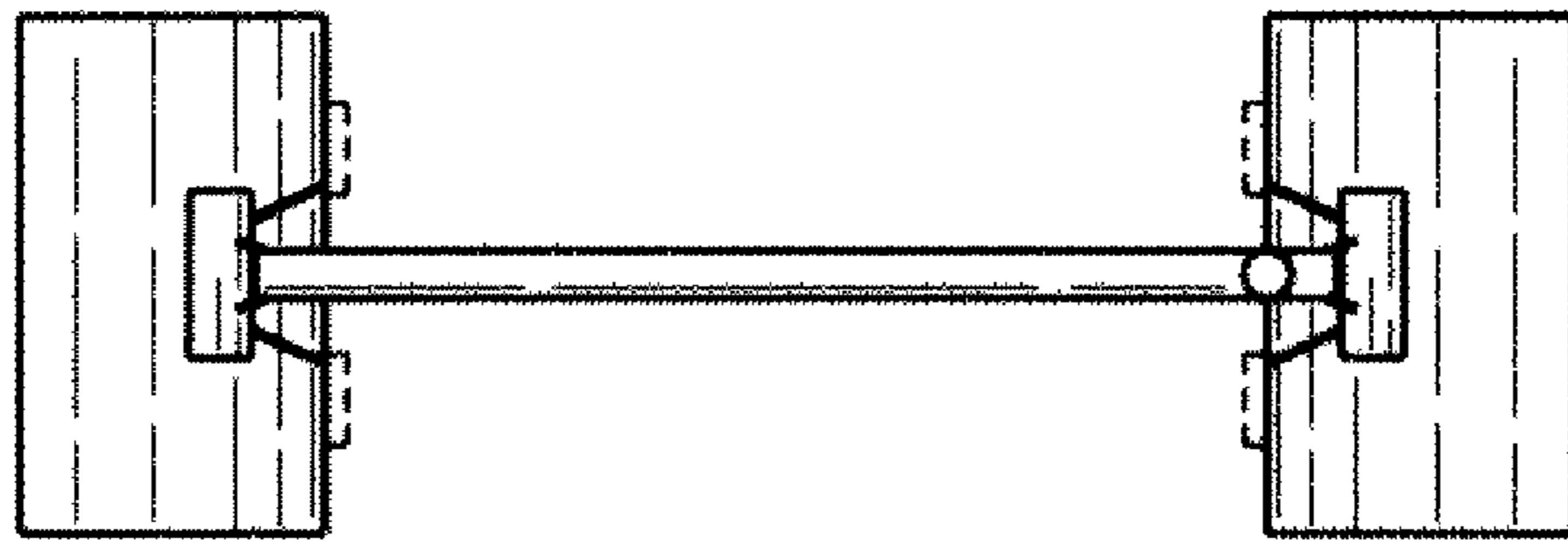

Fig. 5

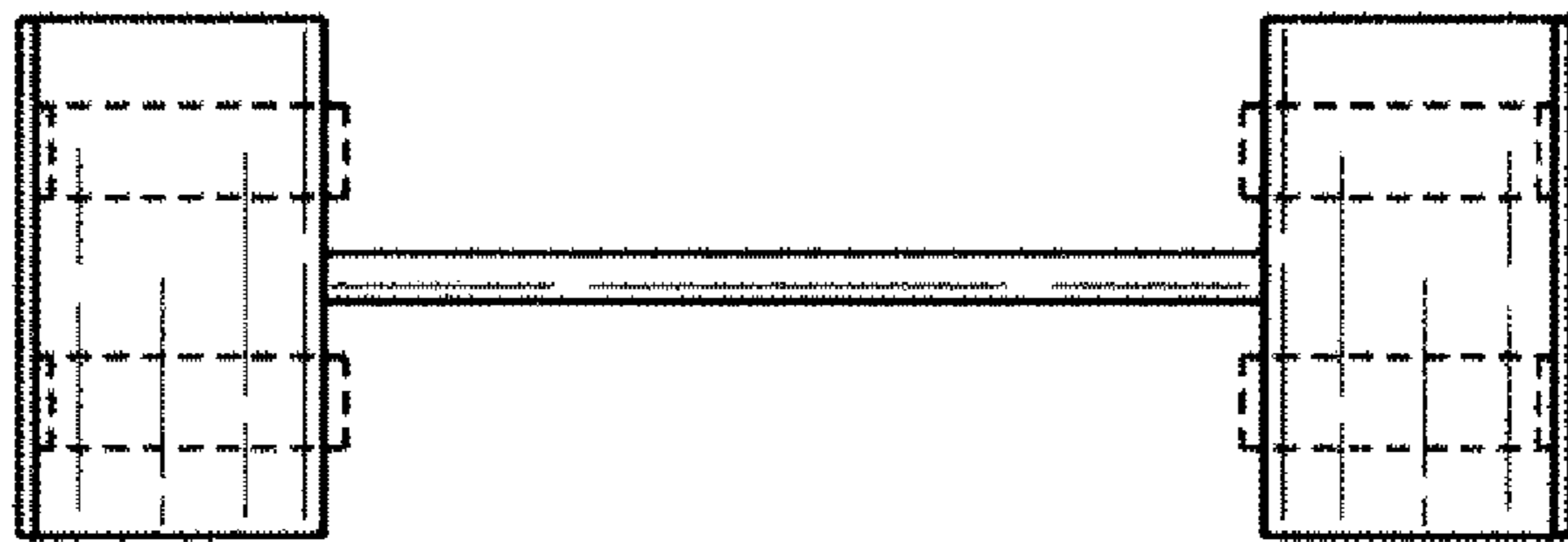

Fig. 6