



US00D635689S

(12) **United States Design Patent**  
**Van Faasen et al.**

(10) **Patent No.:** **US D635,689 S**  
(45) **Date of Patent:** **\*\* Apr. 5, 2011**

(54) **WINDOW FRAME**

(75) Inventors: **Joel Graham Van Faasen**, Holland, MI (US); **Benjamin P. Hummel**, Rockford, MI (US)

(73) Assignee: **ODL, Incorporated**, Zeeland, MI (US)

(\*\*) Term: **14 Years**

(21) Appl. No.: **29/356,833**

(22) Filed: **Mar. 3, 2010**

(51) **LOC (9) Cl.** ..... **25-02**

(52) **U.S. Cl.** ..... **D25/60**

(58) **Field of Classification Search** ..... D25/60;  
52/203, 208, 455, 204.1, 204.71, 474, 767;  
49/501, 504

See application file for complete search history.

(56) **References Cited**

**U.S. PATENT DOCUMENTS**

|           |      |        |           |       |          |
|-----------|------|--------|-----------|-------|----------|
| 5,636,484 | A *  | 6/1997 | DeBlock   | ..... | 52/204.5 |
| D383,219  | S *  | 9/1997 | Roberts   | ..... | D25/60   |
| 6,553,735 | B1 * | 4/2003 | Wang Chen | ..... | 52/455   |
| 6,698,154 | B2 * | 3/2004 | Vance     | ..... | 52/716.6 |
| D588,711  | S *  | 3/2009 | Ryba      | ..... | D25/60   |

**OTHER PUBLICATIONS**

“Fiberglass Entry Doors 2009” (Masonite International Corporation).

“Lite Frames and Glass Specifications” (Therma Tru Doors, Product Manual, pp. 8.1-8.32).

ODL “Architectural Elements” oak doorglass frame.

ODL “Architectural Elements” mahogany doorglass frame.

\* cited by examiner

*Primary Examiner* — Doris Clark

(74) *Attorney, Agent, or Firm* — Warner Norcross & Judd LLP

(57) **CLAIM**

The ornamental design for a window frame, as shown and described.

**DESCRIPTION**

FIG. 1 is a front perspective view of a window frame embodying the new design;

FIG. 2 is a rear perspective view thereof;

FIG. 3 is a front view thereof;

FIG. 4 is a rear view thereof;

FIG. 5 is a right side view thereof, the left side view being a mirror image;

FIG. 6 is a top view thereof, the bottom view being a mirror image;

FIG. 7 is a sectional view taken along line 7—7 in FIG. 4;

FIG. 8 is a sectional view taken along line 8—8 in FIG. 4;

FIG. 9 is an enlarged view of the area within line 9 in FIG. 7; and,

FIG. 10 is an enlarged view of the area within line 10 in FIG. 8.

**1 Claim, 5 Drawing Sheets**

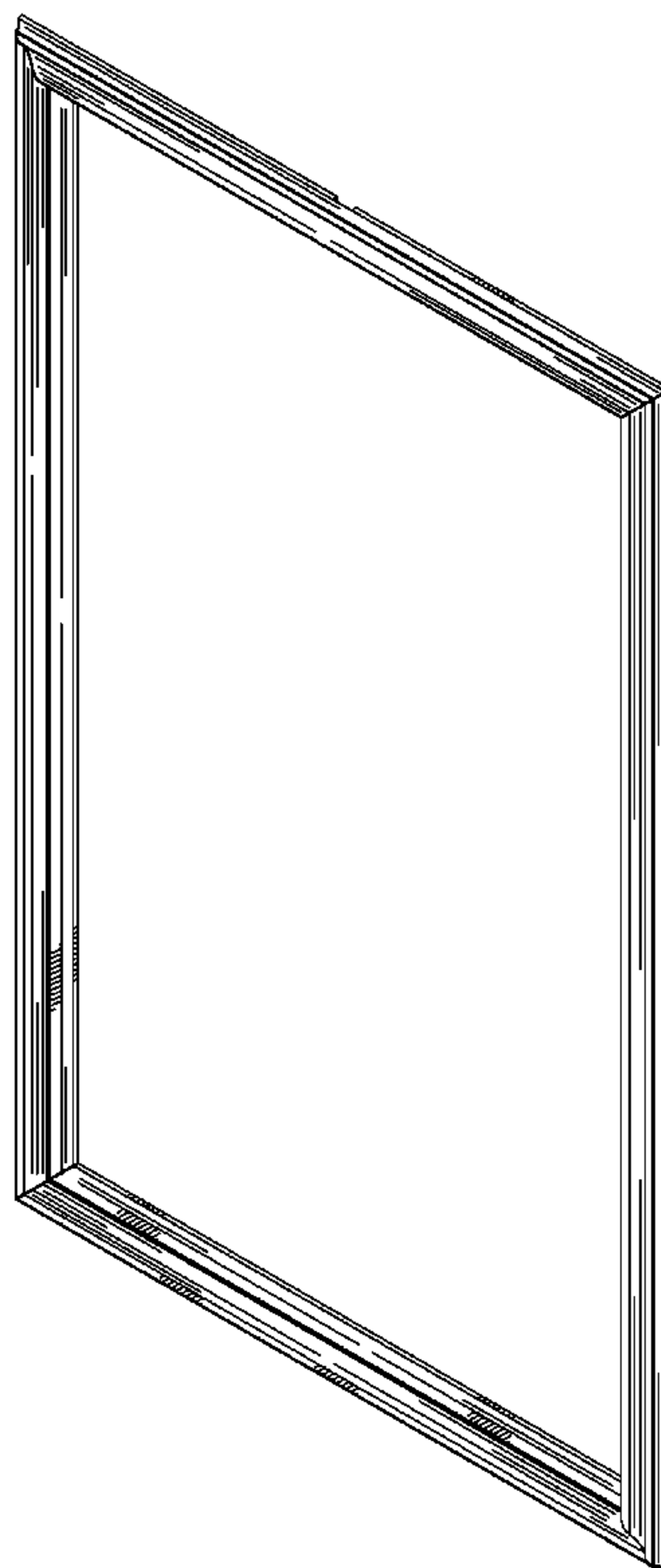

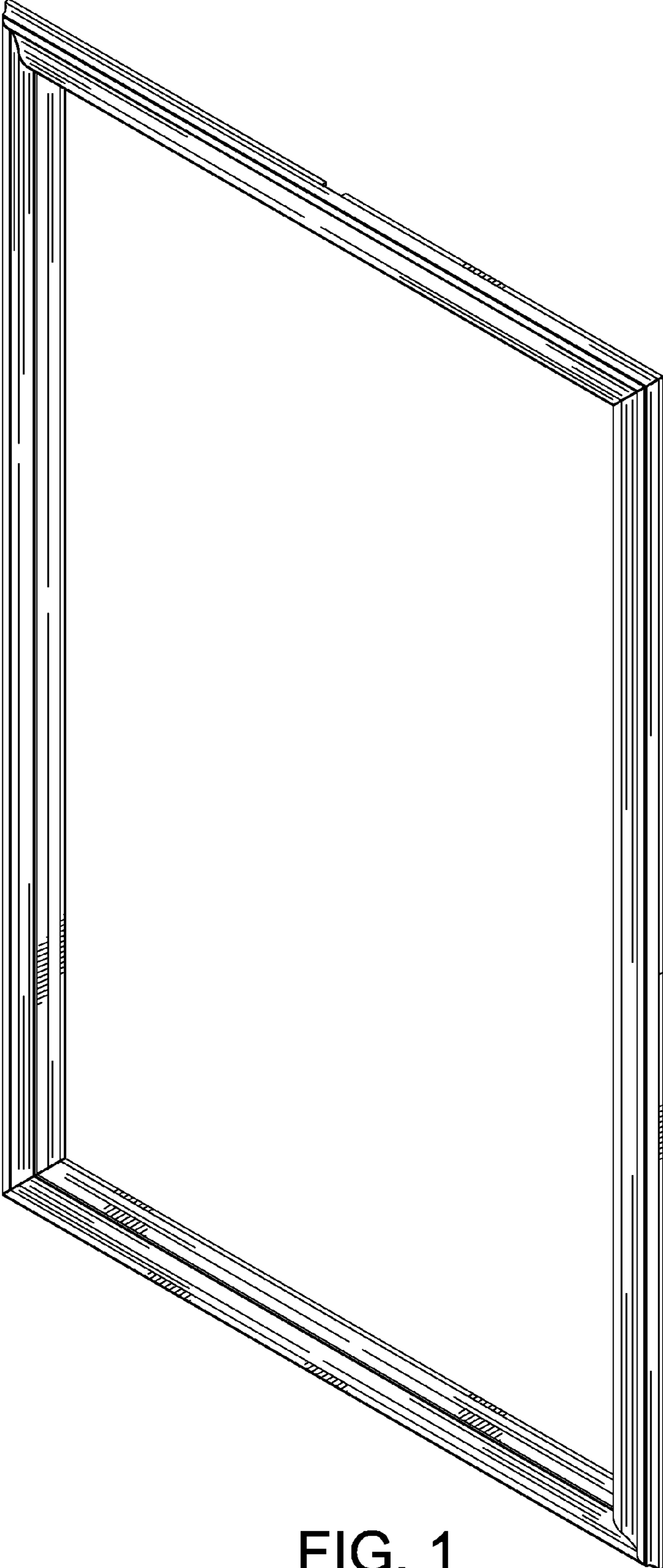

FIG. 1

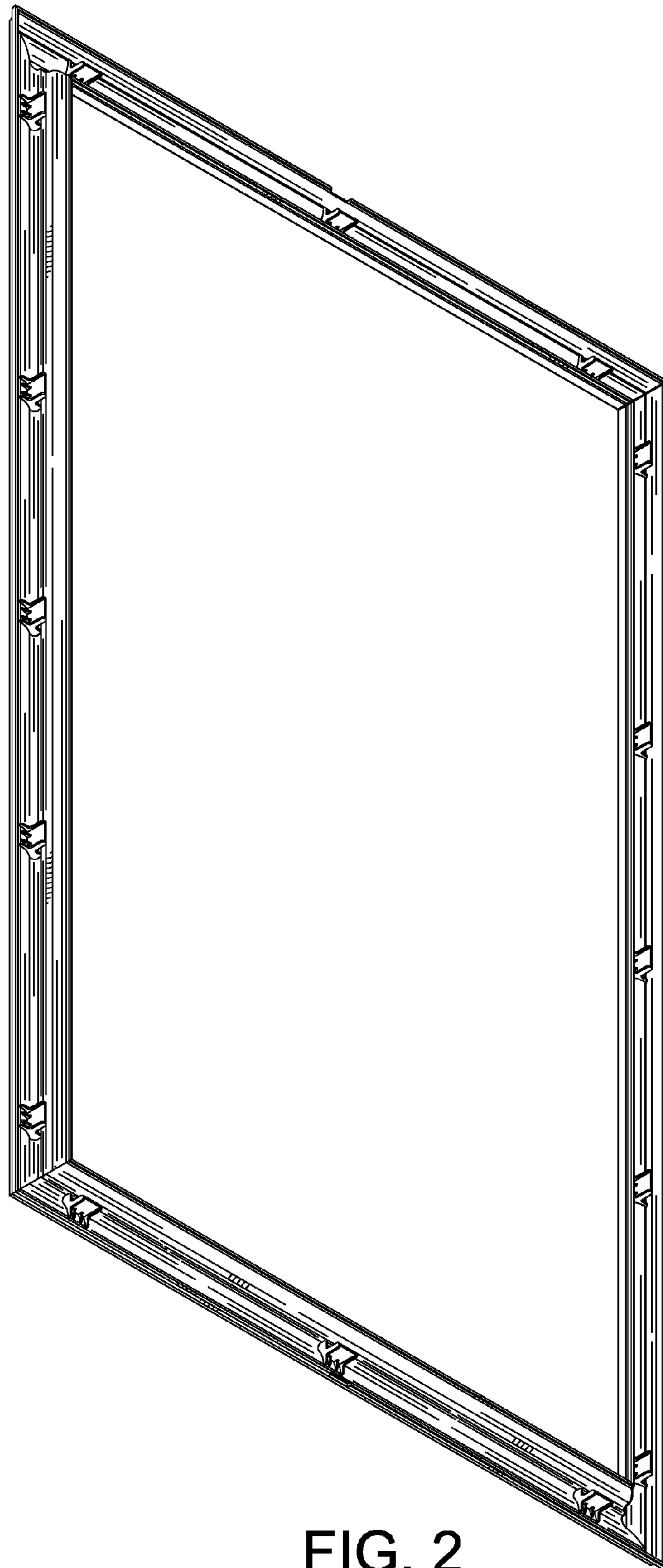

FIG. 2

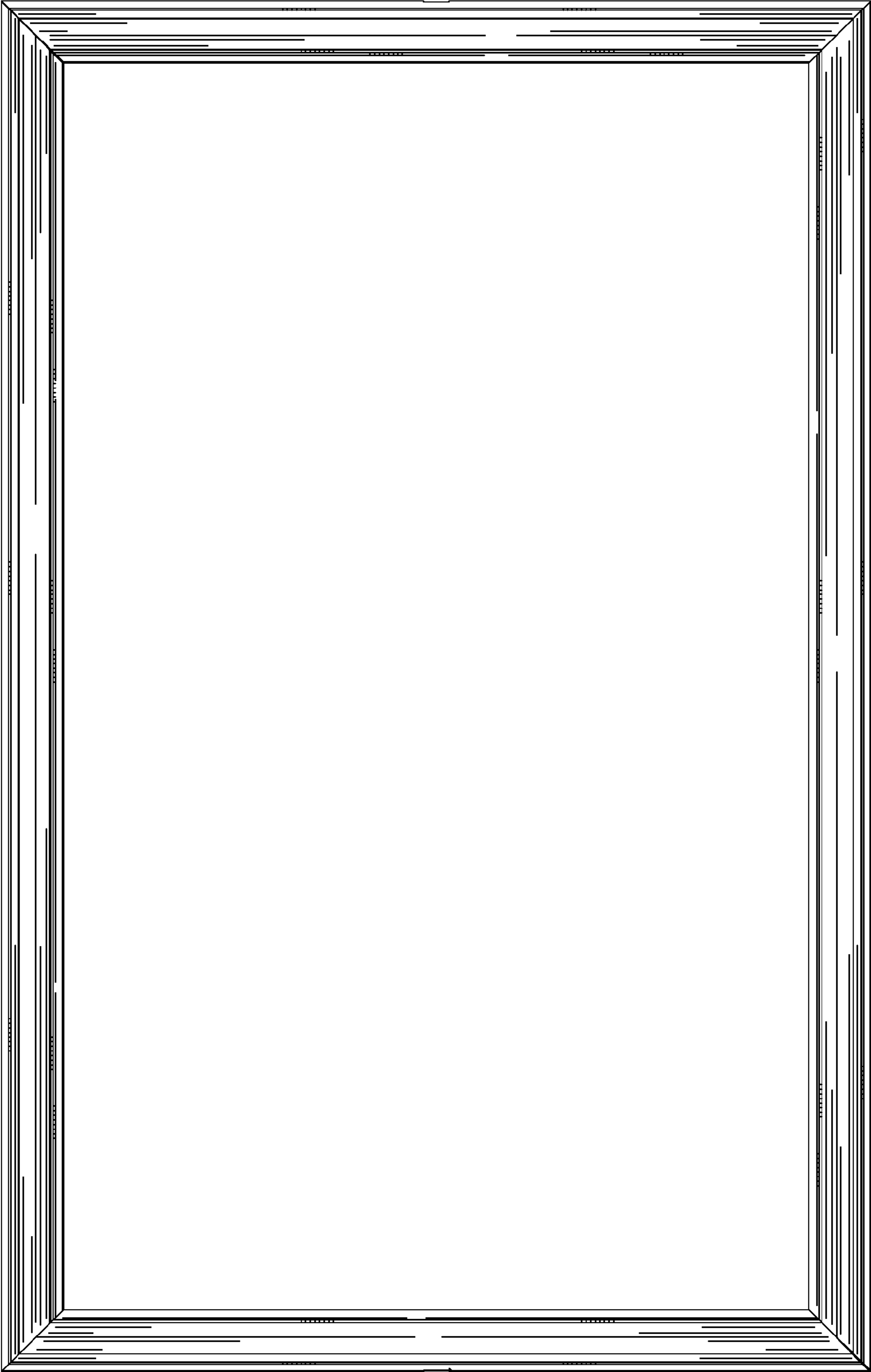

FIG. 3

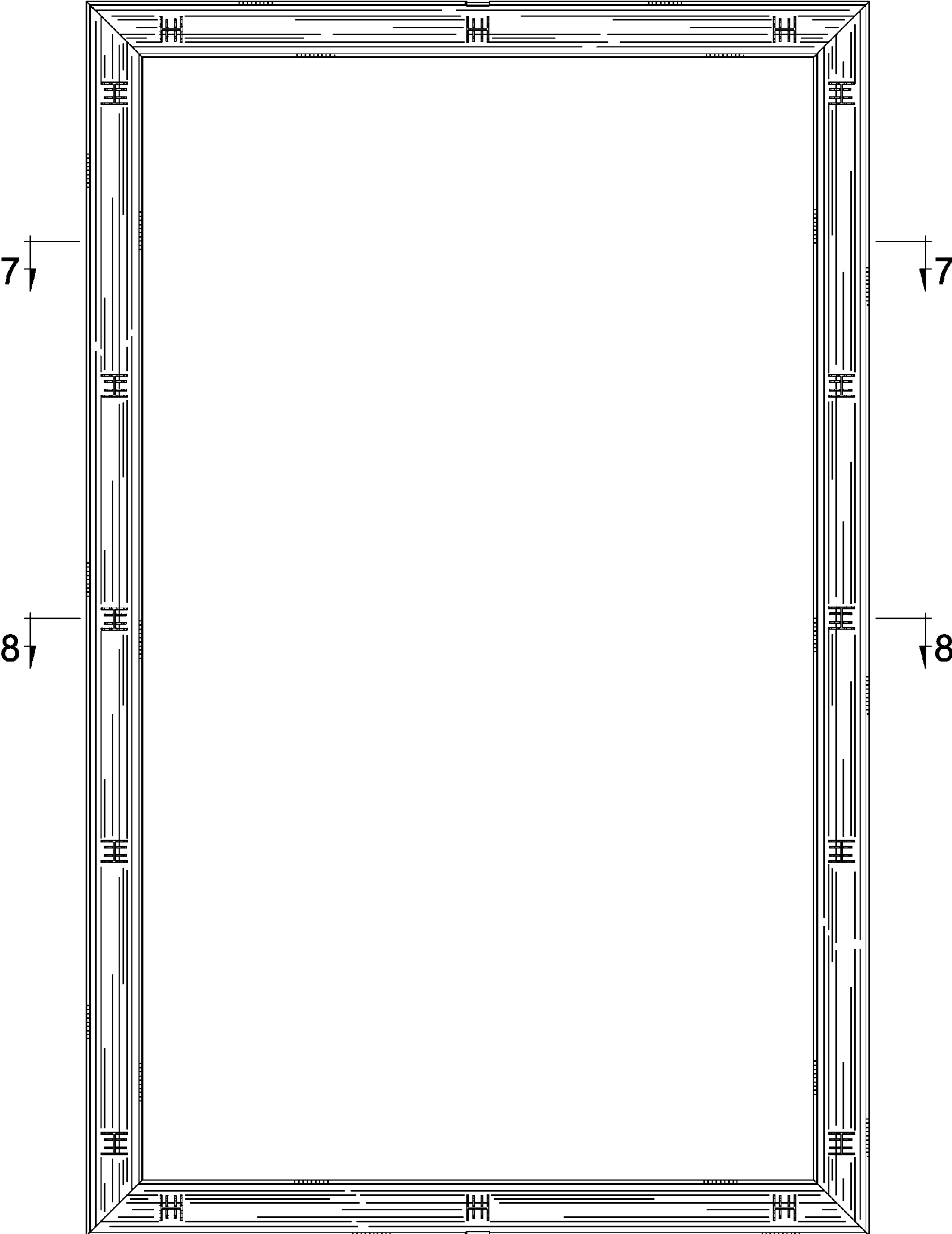

FIG. 4



FIG. 6

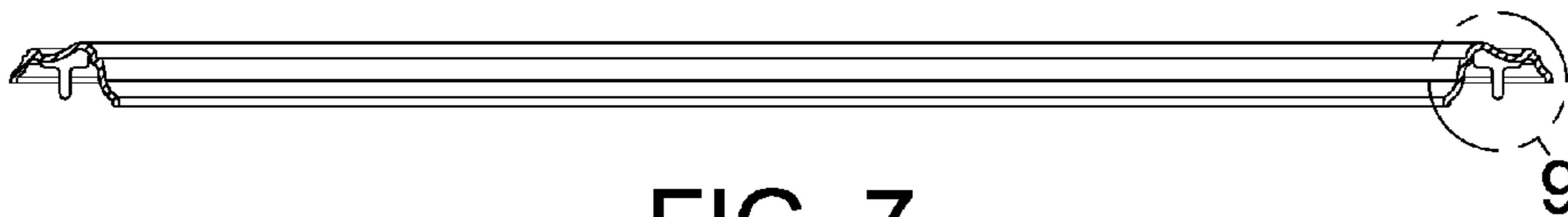

FIG. 7

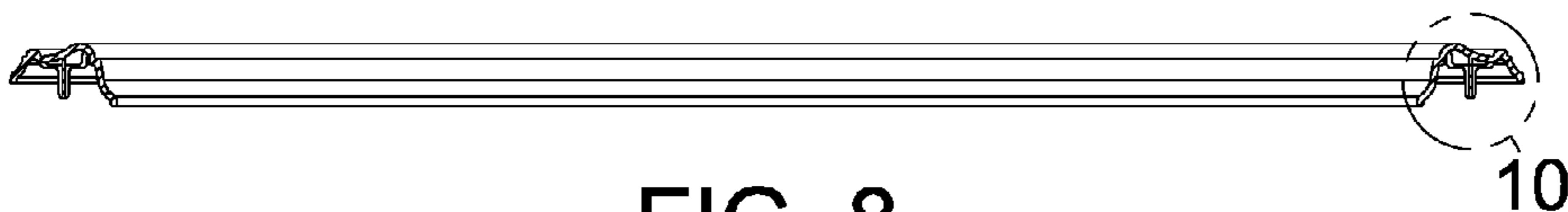

FIG. 8

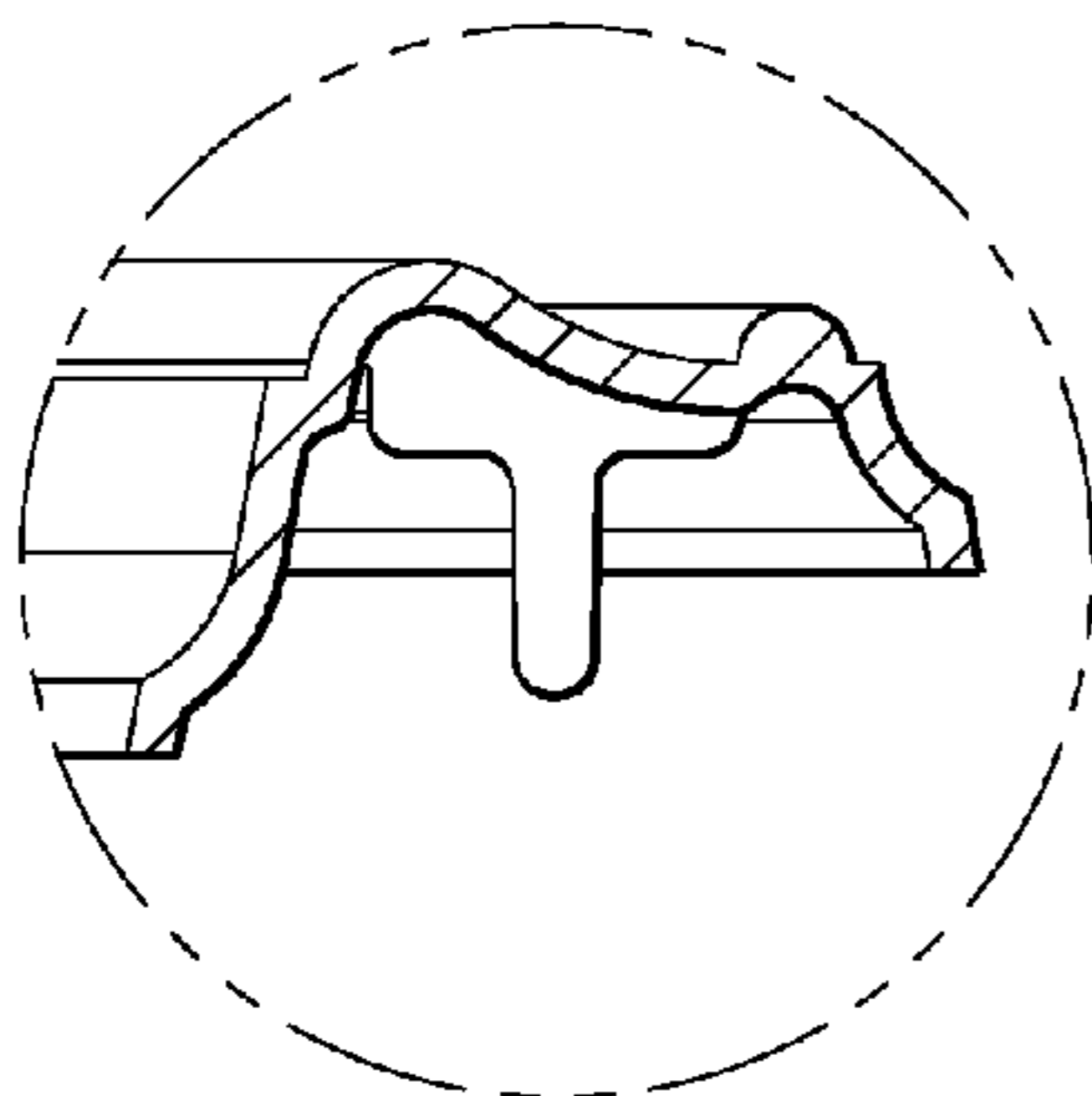

FIG. 9

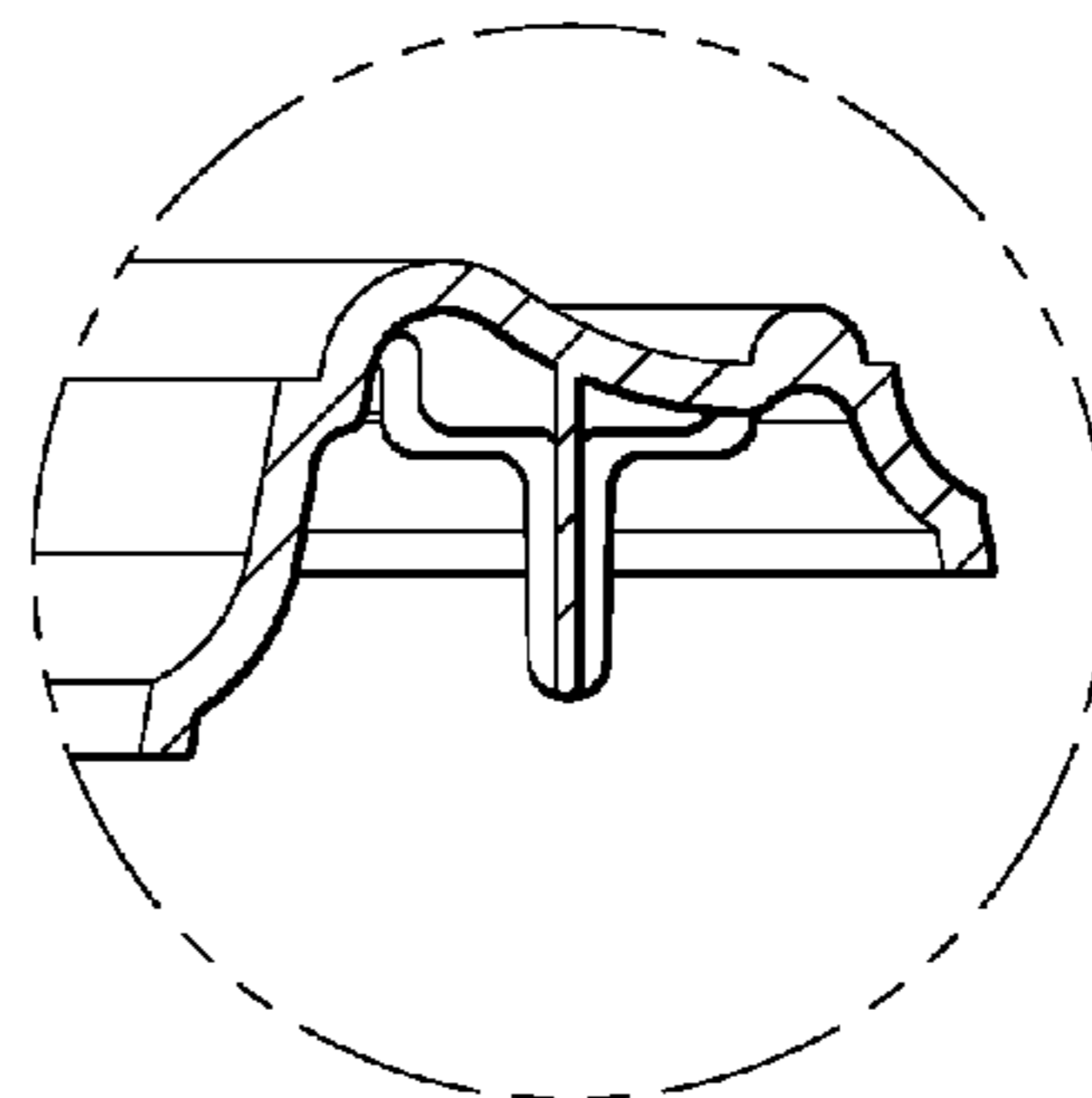

FIG. 10



FIG. 5