



US00D635596S

(12) **United States Design Patent**
Hiroshima et al.

(10) **Patent No.:** **US D635,596 S**

(45) **Date of Patent:** **** Apr. 5, 2011**

(54) **MACHINING CENTER**

(75) Inventors: **Koji Hiroshima**, Nanto (JP); **Shiro Murai**, Nanto (JP); **Akira Takase**, Nanto (JP); **Nobuhito Takeshima**, Nanto (JP); **Muneyoshi Horii**, Nanto (JP)

(73) Assignee: **Komatsu NTC Ltd.**, Shinagawa-ku, Tokyo (JP)

(**) Term: **14 Years**

(21) Appl. No.: **29/376,336**

(22) Filed: **Oct. 5, 2010**

(30) **Foreign Application Priority Data**

Jun. 22, 2010 (JP) 2010-015248
Jun. 22, 2010 (JP) 2010-015249

(51) **LOC (9) Cl.** **15-09**

(52) **U.S. Cl.** **D15/122**

(58) **Field of Classification Search** D15/122,
D15/124, 127, 128, 130, 131; 29/26 A, 26 R,
29/30, 33 A-33 T, 34 R, 39, 50, 563-566,
29/564.1-564.8; 483/17-57
See application file for complete search history.

(56) **References Cited**

U.S. PATENT DOCUMENTS

D266,520 S * 10/1982 Engel D15/122
4,443,929 A * 4/1984 Bayer et al. 483/32
4,704,773 A * 11/1987 Quinart et al. 29/27 C
D302,163 S * 7/1989 Itoh et al. D15/122
5,175,408 A * 12/1992 Takashima 219/69.14
D379,998 S * 6/1997 Marinkovic D15/124
D388,103 S * 12/1997 Gotou et al. D15/122
5,782,151 A * 7/1998 Shiramasa 82/124

D428,025 S * 7/2000 Miyake et al. D15/127
D489,077 S * 4/2004 Bloch D15/122
D495,723 S * 9/2004 Kawamura et al. D15/127
7,013,544 B2 * 3/2006 Yasuda et al. 29/27 C
7,226,403 B2 * 6/2007 Konvicka et al. 483/14
D548,754 S * 8/2007 Itabashi et al. D15/122
D548,755 S * 8/2007 Takeshima et al. D15/122
D551,268 S * 9/2007 Iwamoto et al. D15/127
D567,263 S * 4/2008 Sugihara et al. D15/122
D578,144 S * 10/2008 Arisue et al. D15/122

* cited by examiner

Primary Examiner — Patricia Palasik

(74) *Attorney, Agent, or Firm* — Merchant & Gould P.C.

(57) **CLAIM**

We claim the ornamental design for a machining center, as shown and described.

DESCRIPTION

FIG. 1 is a front-left perspective view of a machining center, FIG. 2 is a front-right perspective view thereof, FIG. 3 is a rear-left perspective view thereof, FIG. 4 is a rear-right perspective view thereof, FIG. 5 is a front elevation view thereof, FIG. 6 is a rear elevation view thereof, FIG. 7 is a top plan view of thereof, FIG. 8 is a bottom plan view thereof, FIG. 9 is a left elevation view thereof; and, FIG. 10 is a right elevation view thereof.

The broken line showing of the machining center is included for the purpose of illustrating environmental structure and forms no part of the claimed design.

The machining center described above is intended to perform various computer controlled machining processes such as grinding, cutting and drilling. same.

1 Claim, 10 Drawing Sheets

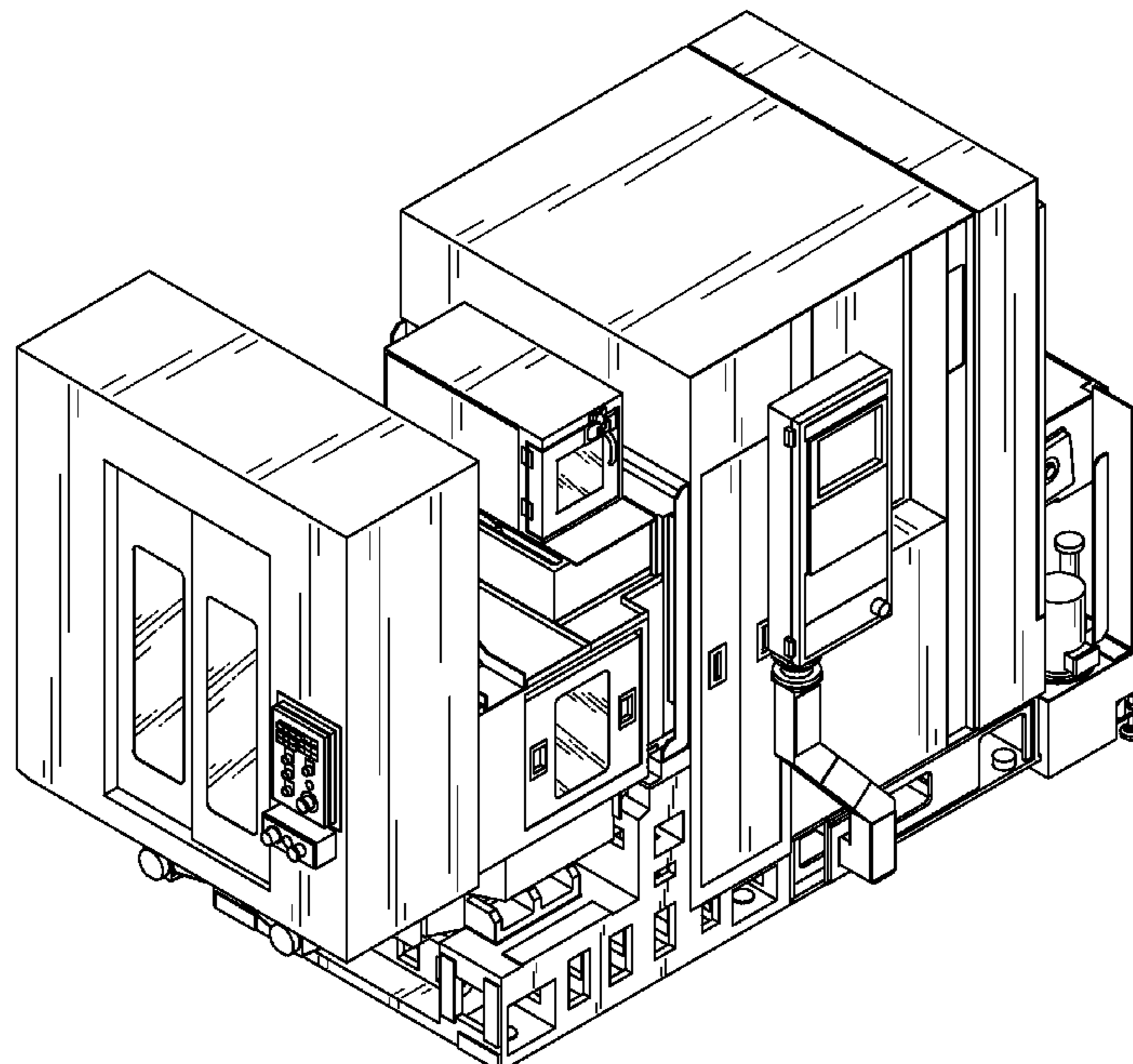

FIG. 1

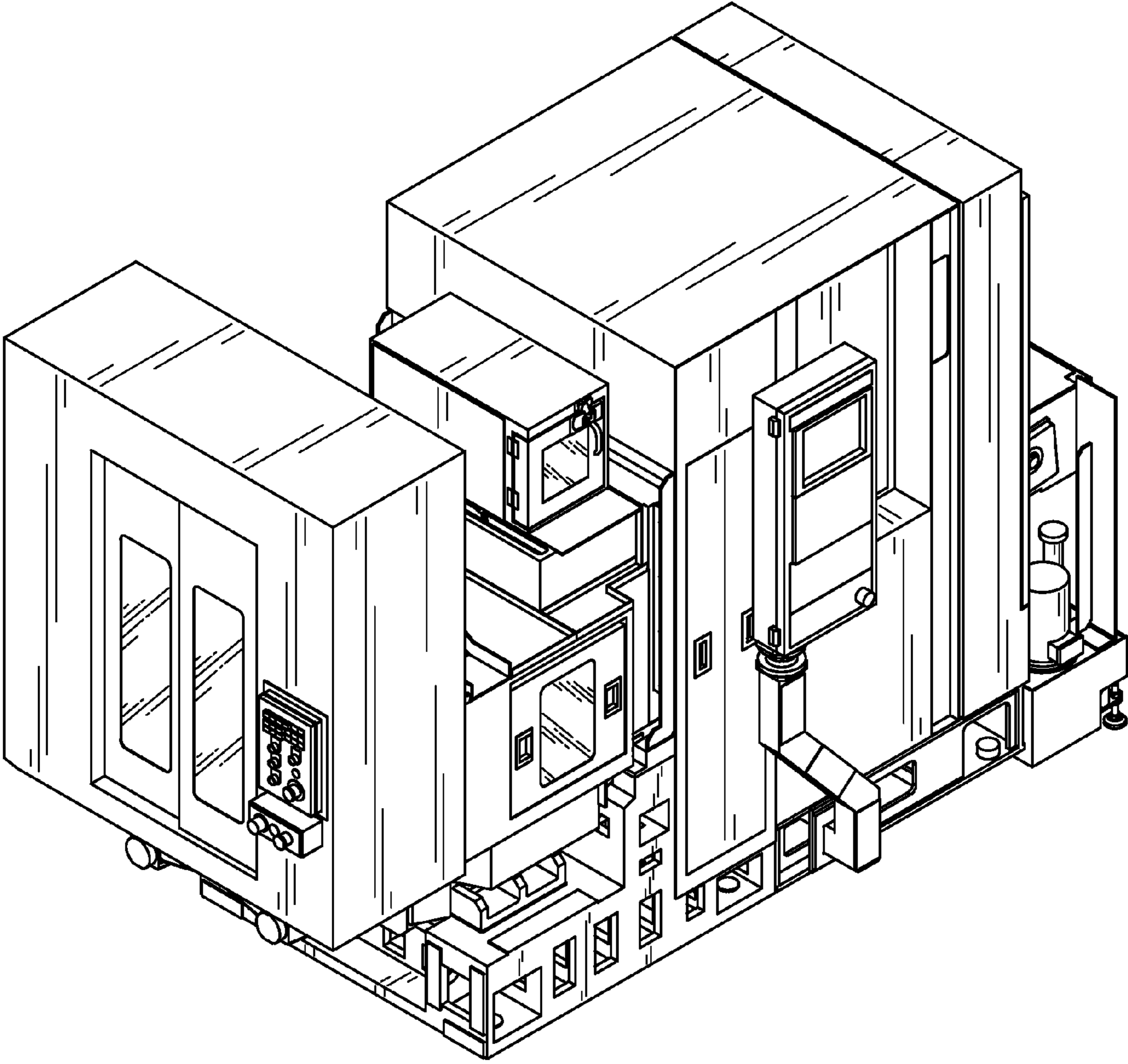

FIG.2

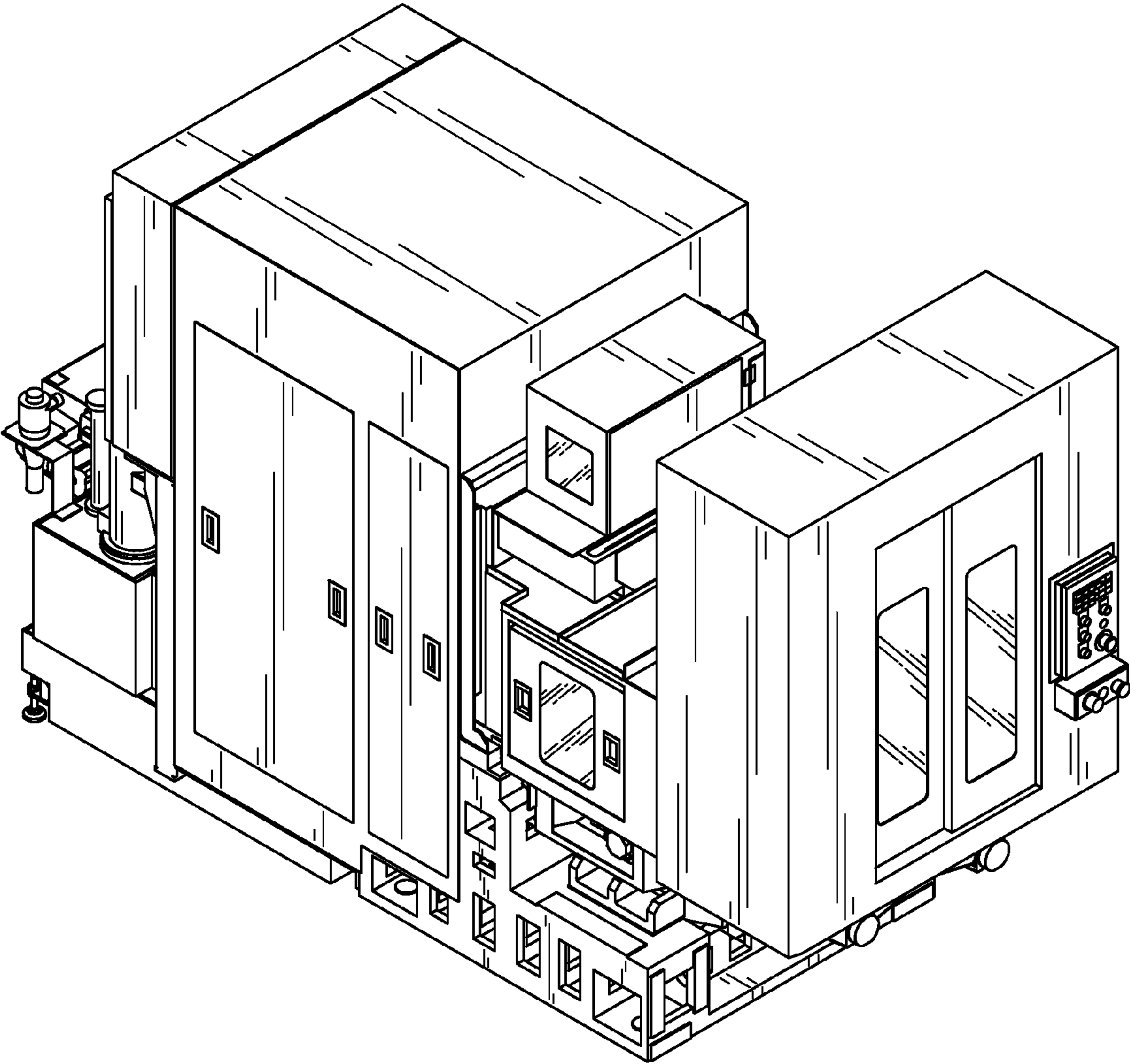

FIG.3

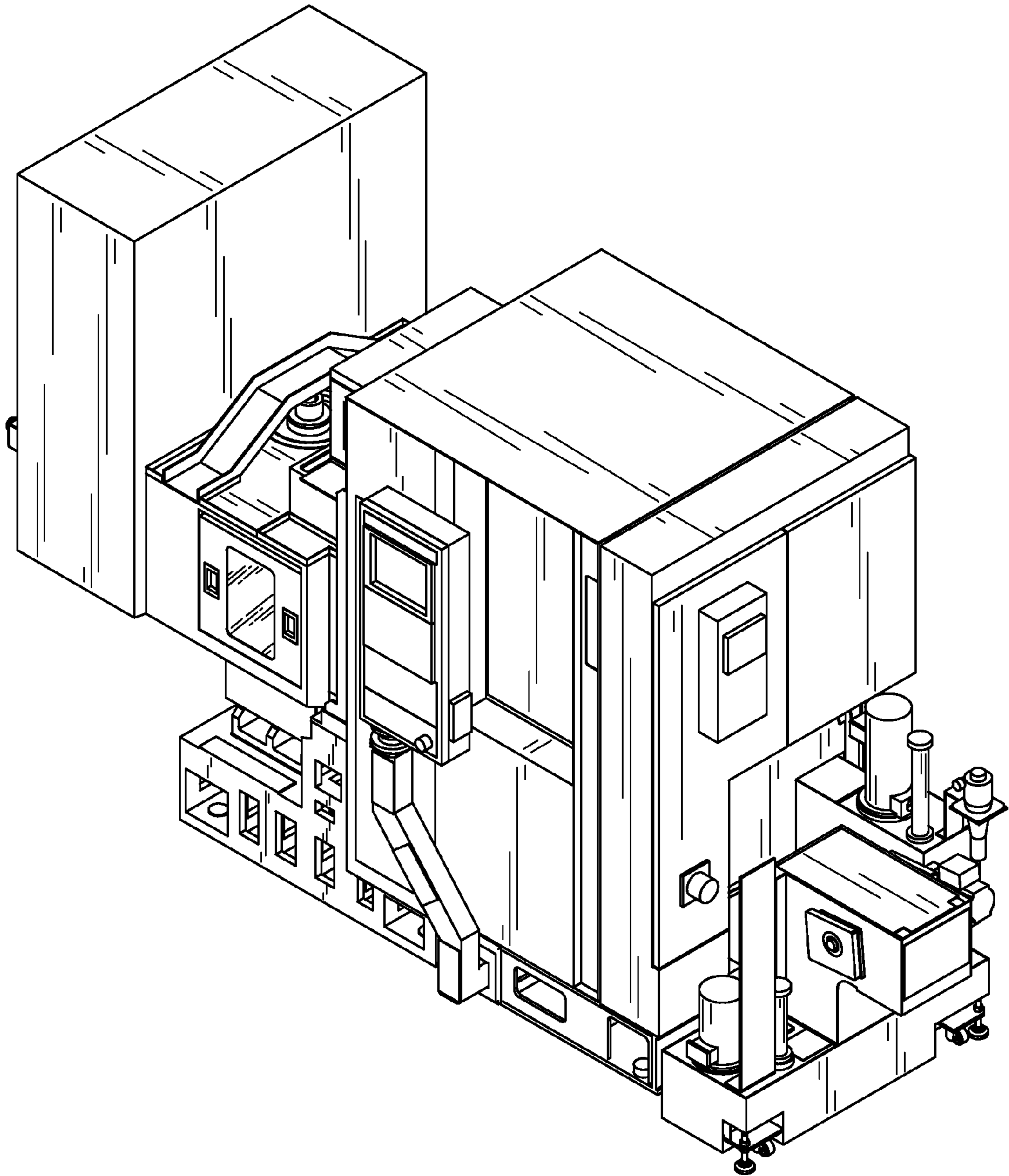

FIG. 4

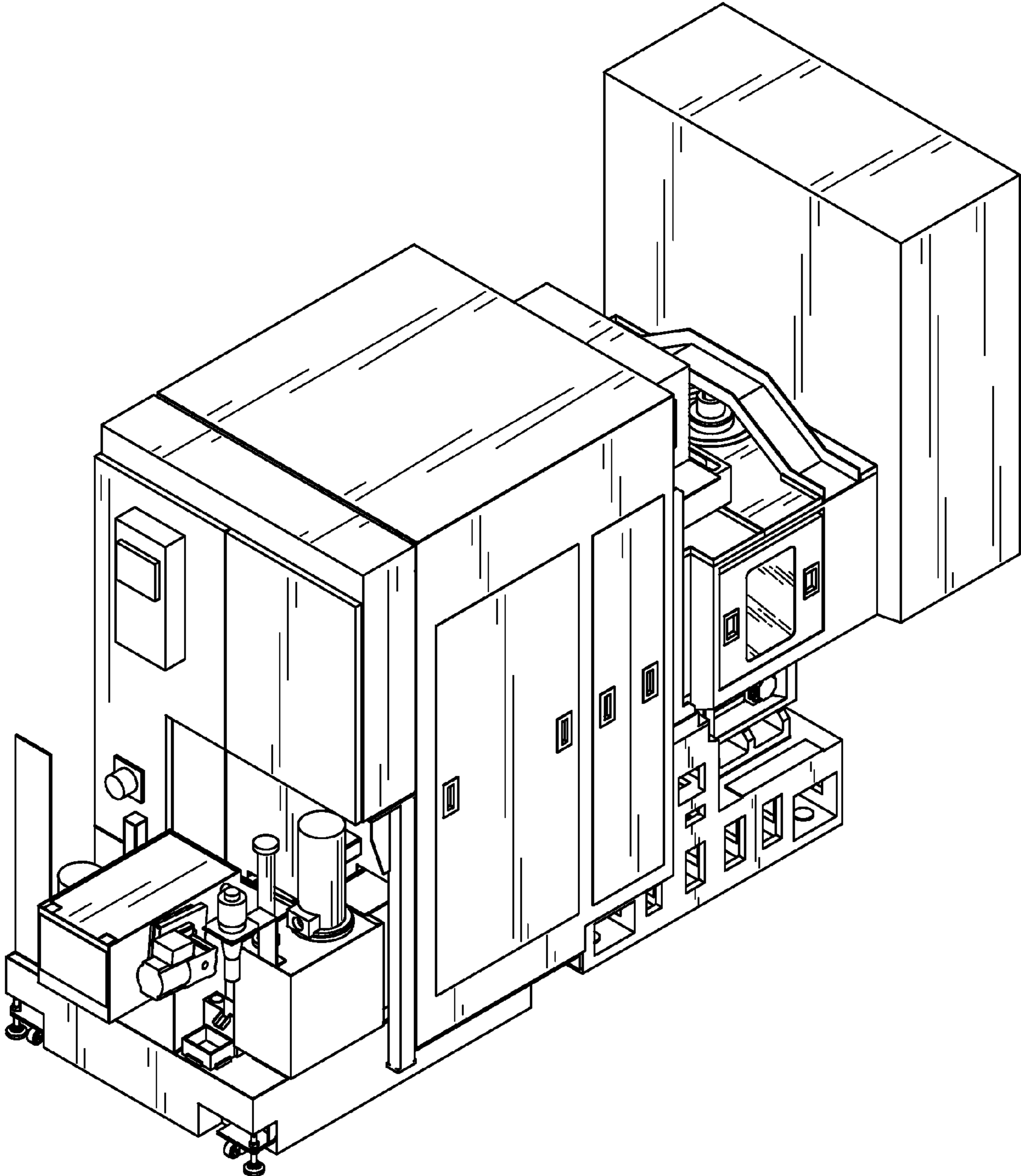

FIG. 5

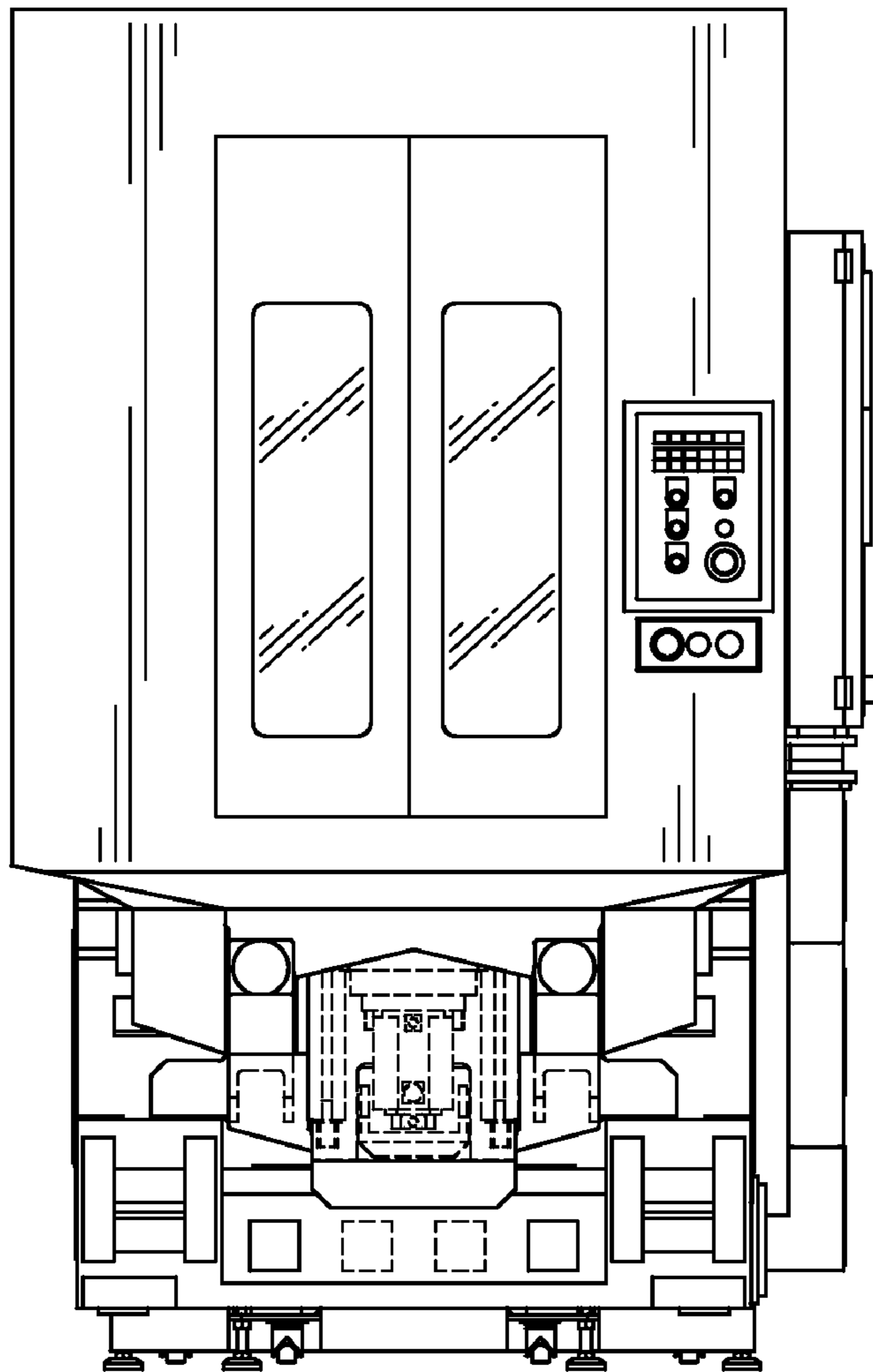

FIG.6

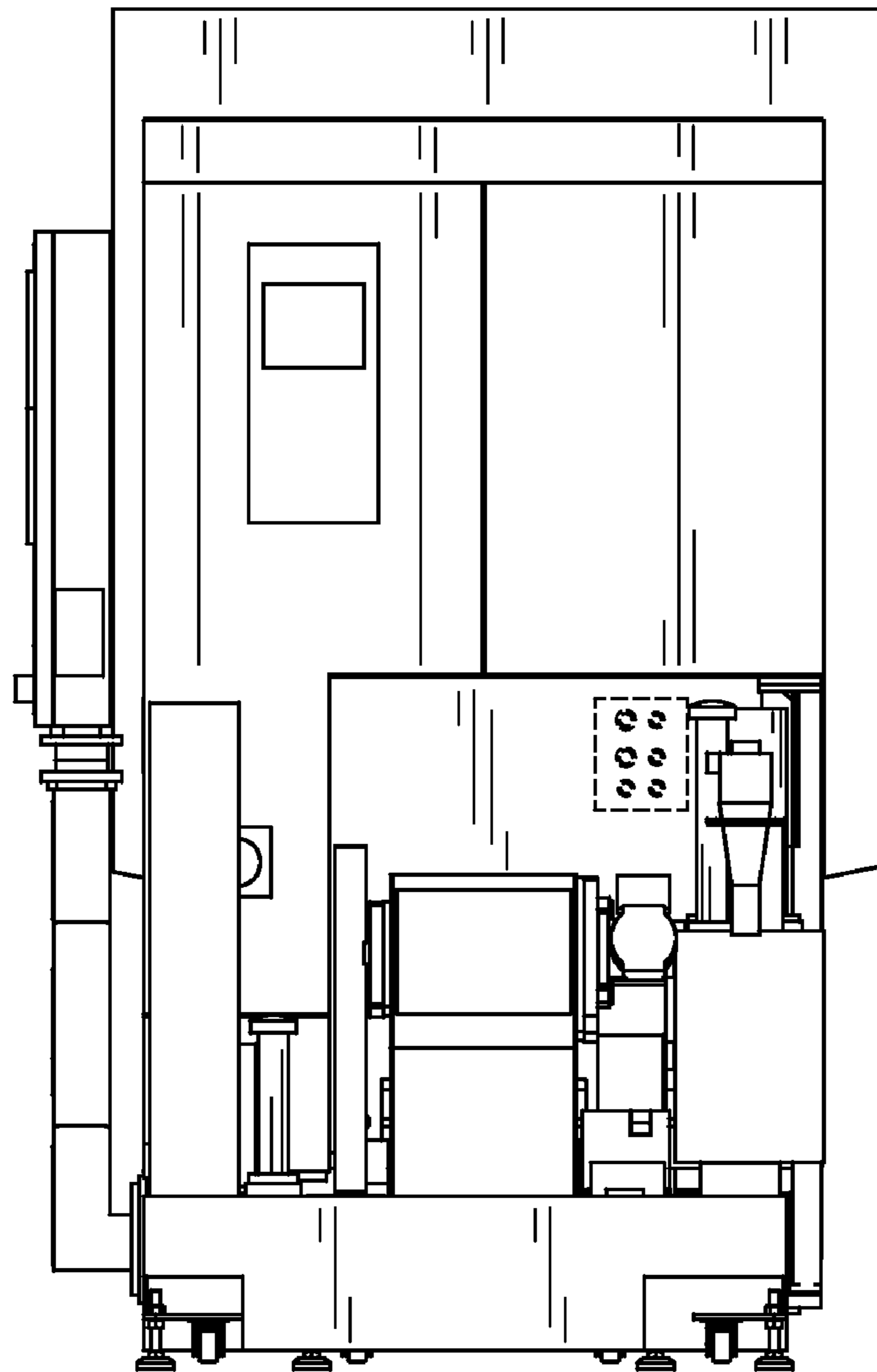

FIG. 7

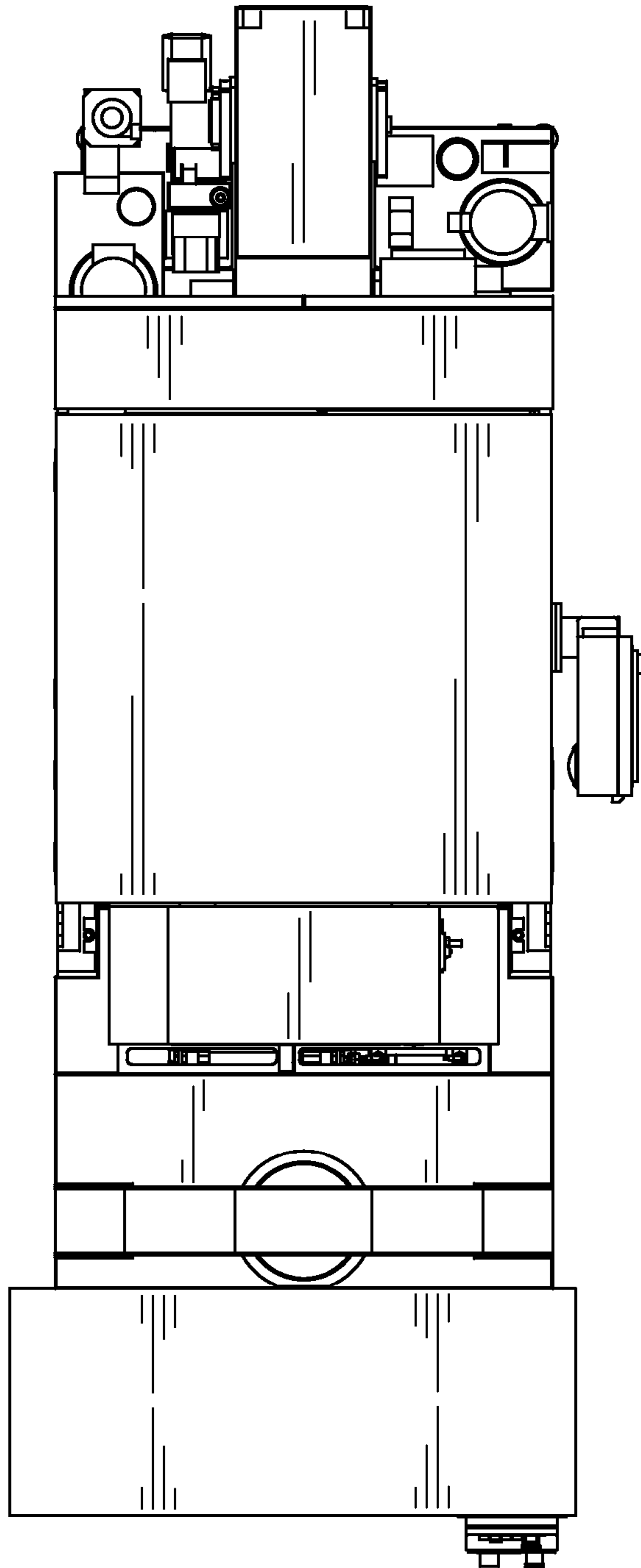

FIG.8

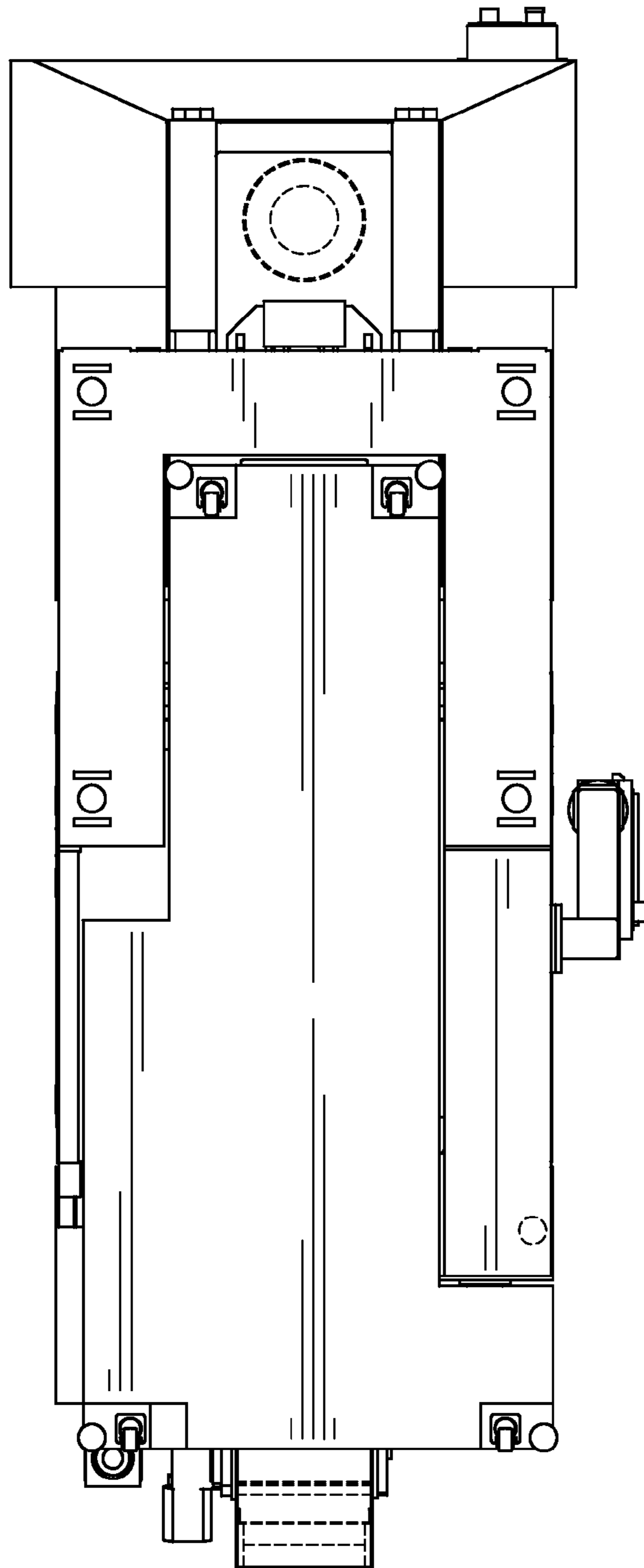

FIG. 9

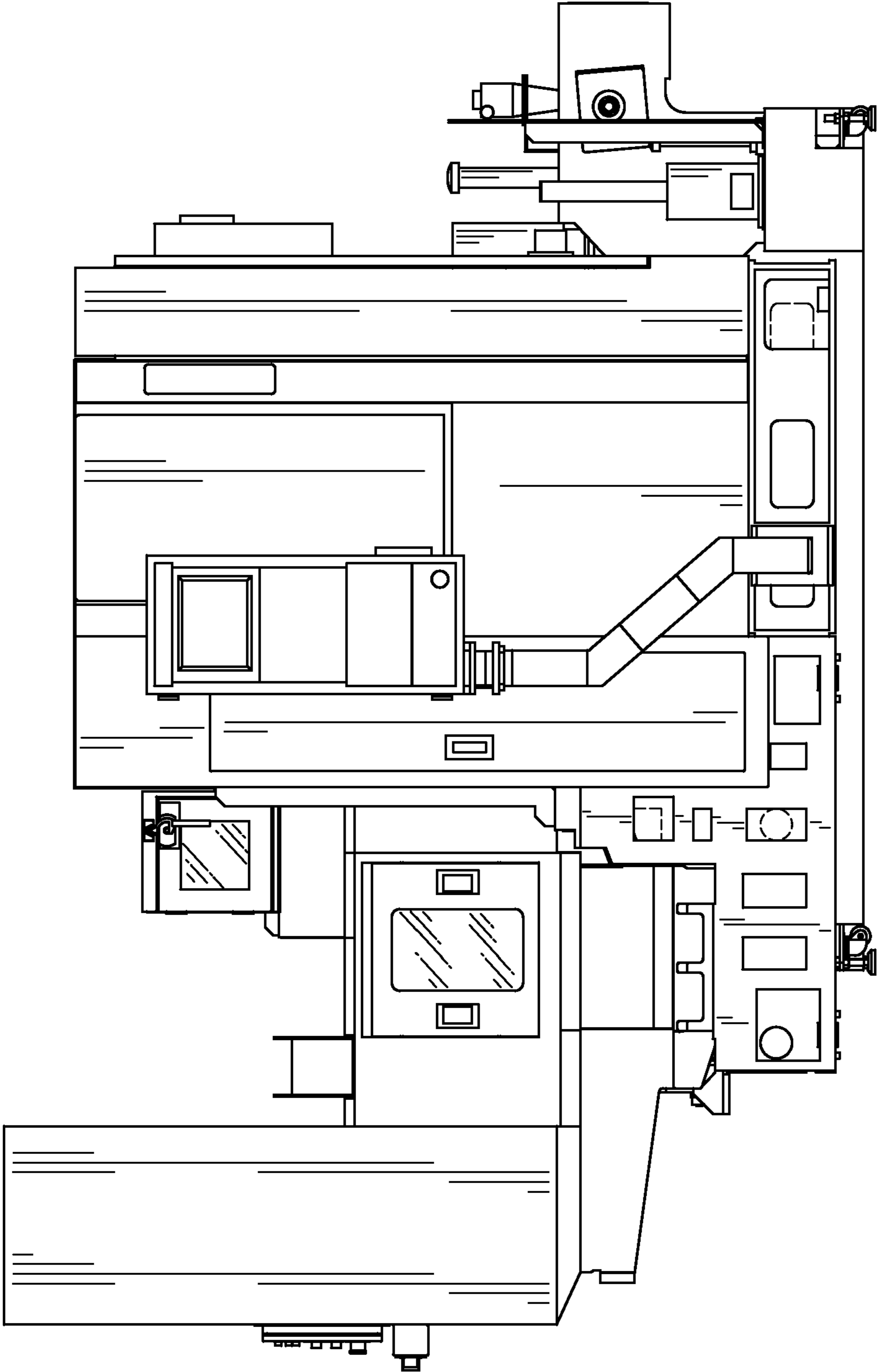

FIG. 10

