



US00D635587S

(12) **United States Design Patent**
Schleef

(10) **Patent No.:** **US D635,587 S**

(45) **Date of Patent:** **** Apr. 5, 2011**

(54) **HOUSING FOR UNDERWATER PUMP**

(75) **Inventor:** **Philip Schleef, Kalletal (DE)**

(73) **Assignee:** **Messner GmbH & Co. KG, Kalletal (DE)**

(**) **Term:** **14 Years**

(21) **Appl. No.:** **29/362,357**

(22) **Filed:** **May 25, 2010**

(51) **LOC (9) Cl.** **15-02**

(52) **U.S. Cl.** **D15/7**

(58) **Field of Classification Search** D15/7-9;
D23/231, 232, 225; 417/410.1, 359, 415-416,
417/234, 321, 265, 405

See application file for complete search history.

(56) **References Cited**

U.S. PATENT DOCUMENTS

D558,234 S	12/2007	Dickertmann	
D558,235 S	12/2007	Dickertmann	
D579,463 S *	10/2008	Plunk et al.	D15/9
D595,741 S	7/2009	Dickertmann	

* cited by examiner

Primary Examiner — Ralf Seifert

(74) *Attorney, Agent, or Firm* — Patent Central LLC; Stephan A. Pendorf

(57) **CLAIM**

The ornamental design, as shown and described for a housing for underwater pump.

DESCRIPTION

FIG. 1 is a front and right side perspective view of a first embodiment of a housing for underwater pump;
FIG. 2 is a front view thereof;
FIG. 3 is a rear view thereof;
FIG. 4 is a right view thereof;
FIG. 5 is a left view thereof;
FIG. 6 is a top view thereof; and,
FIG. 7 is a bottom view thereof.

In one preferred embodiment, the housing for underwater pumps includes an opening in the rear of the housing.
In another preferred embodiment, the housing for underwater pumps includes an opening on the top of the housing.

1 Claim, 4 Drawing Sheets

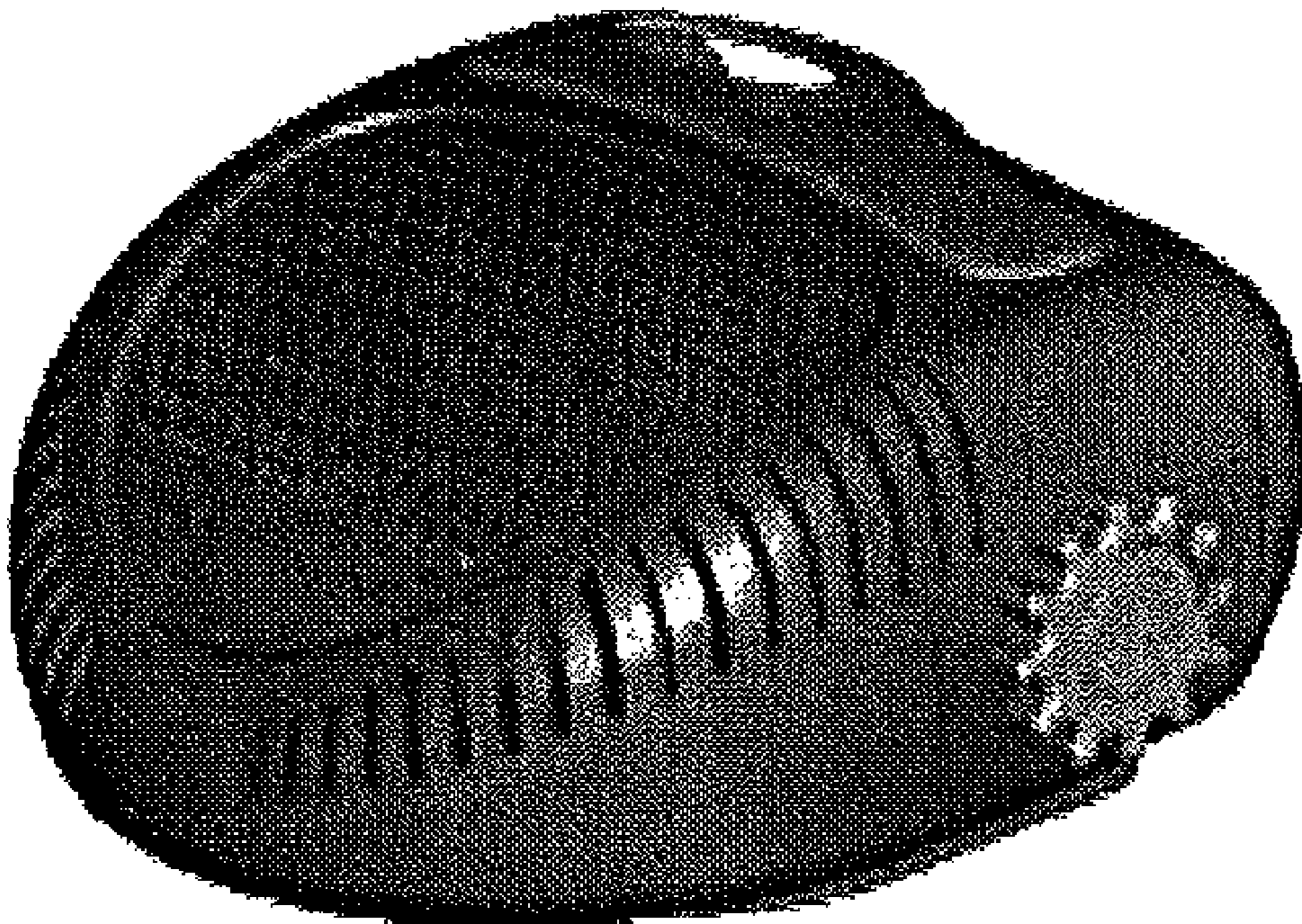

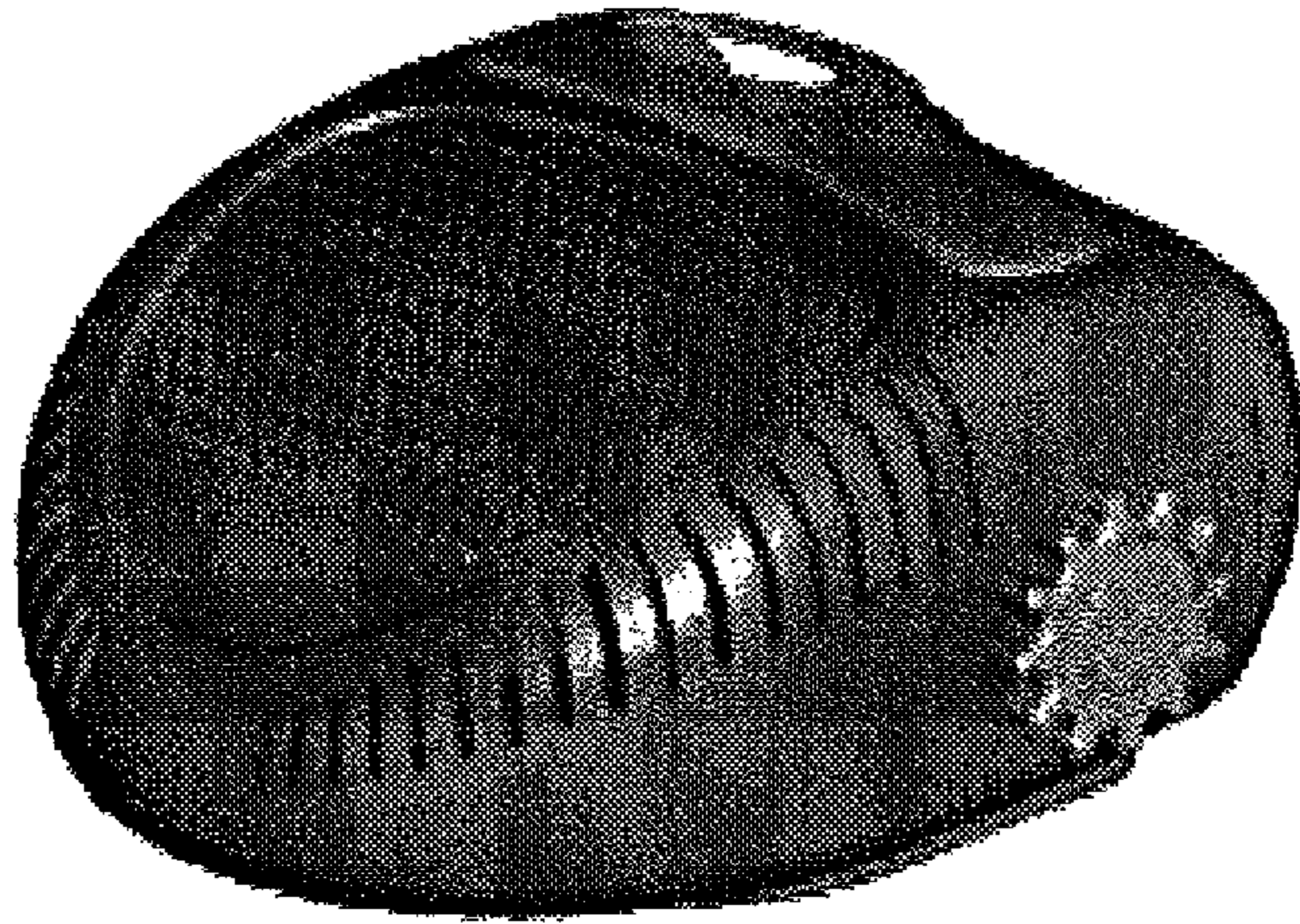

FIG. 1

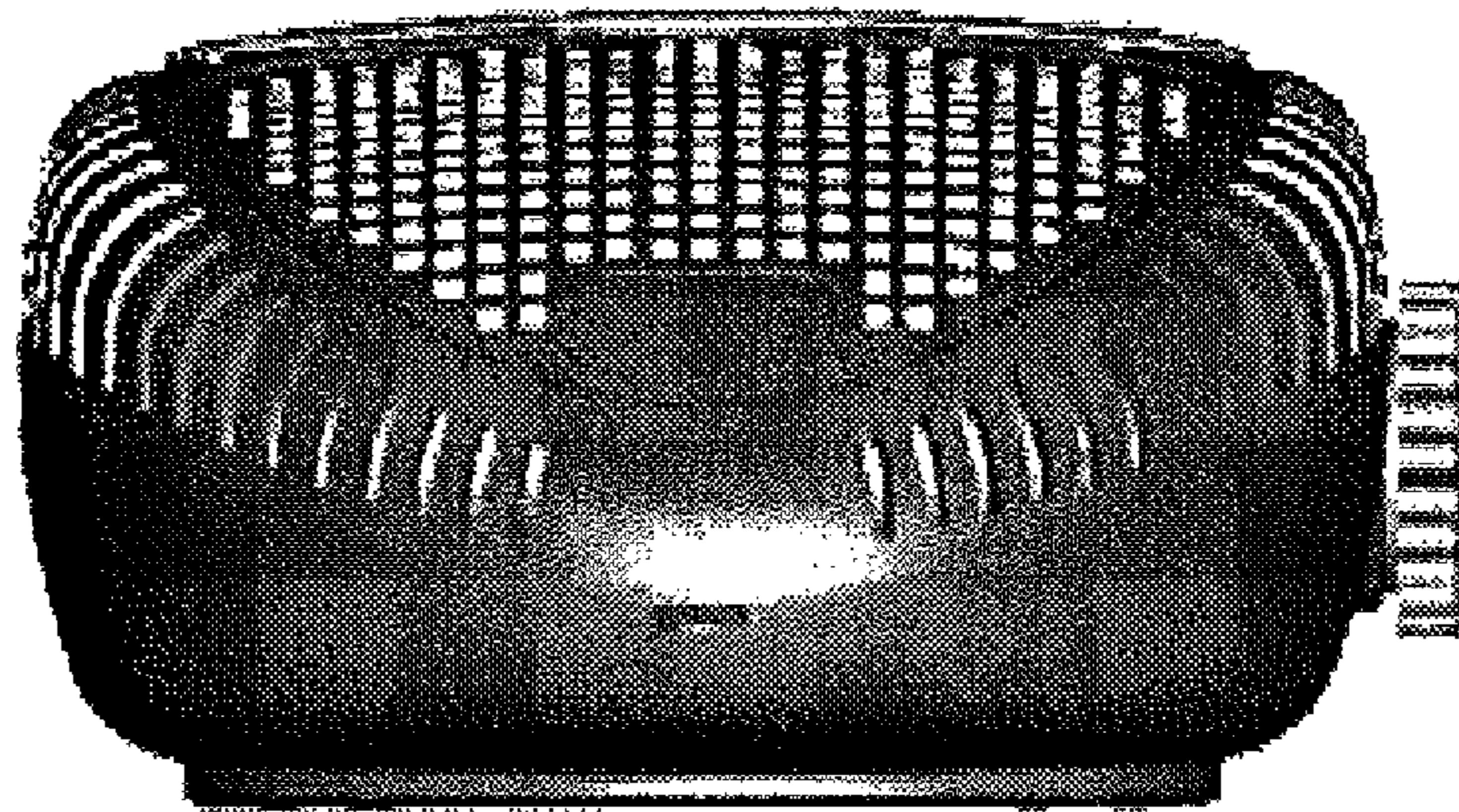

FIG. 2

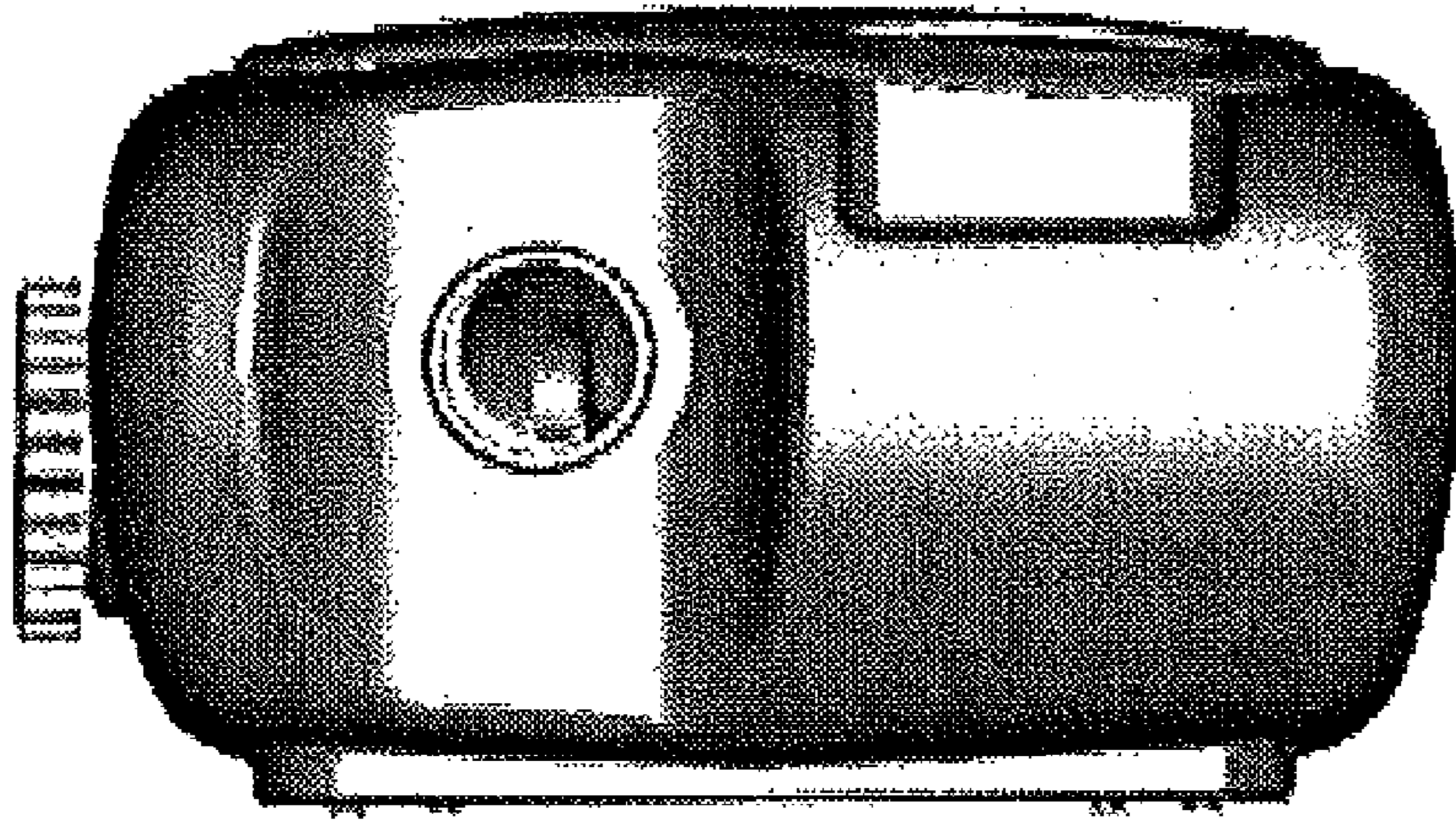

FIG. 3

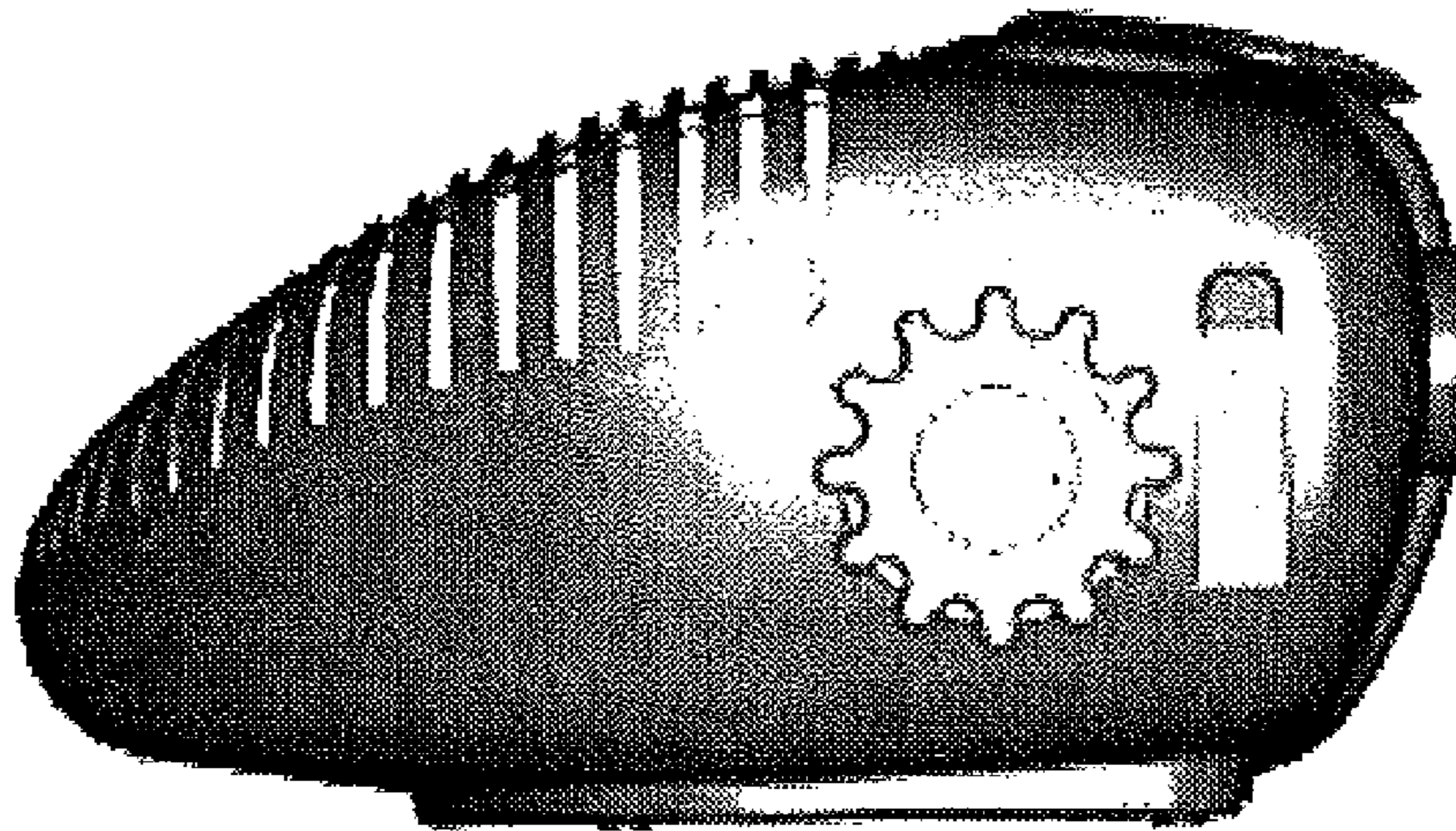

FIG. 4

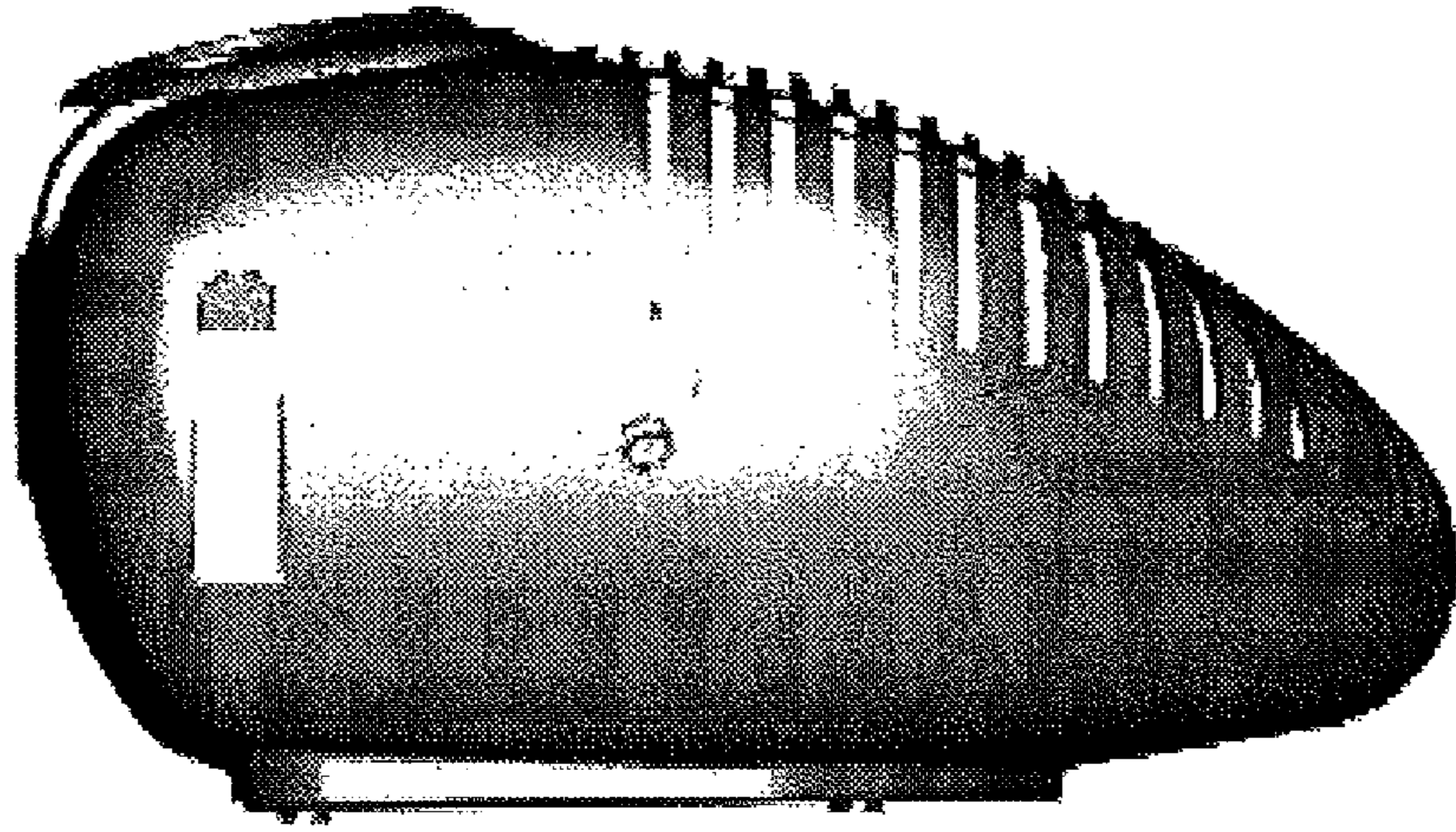

FIG. 5

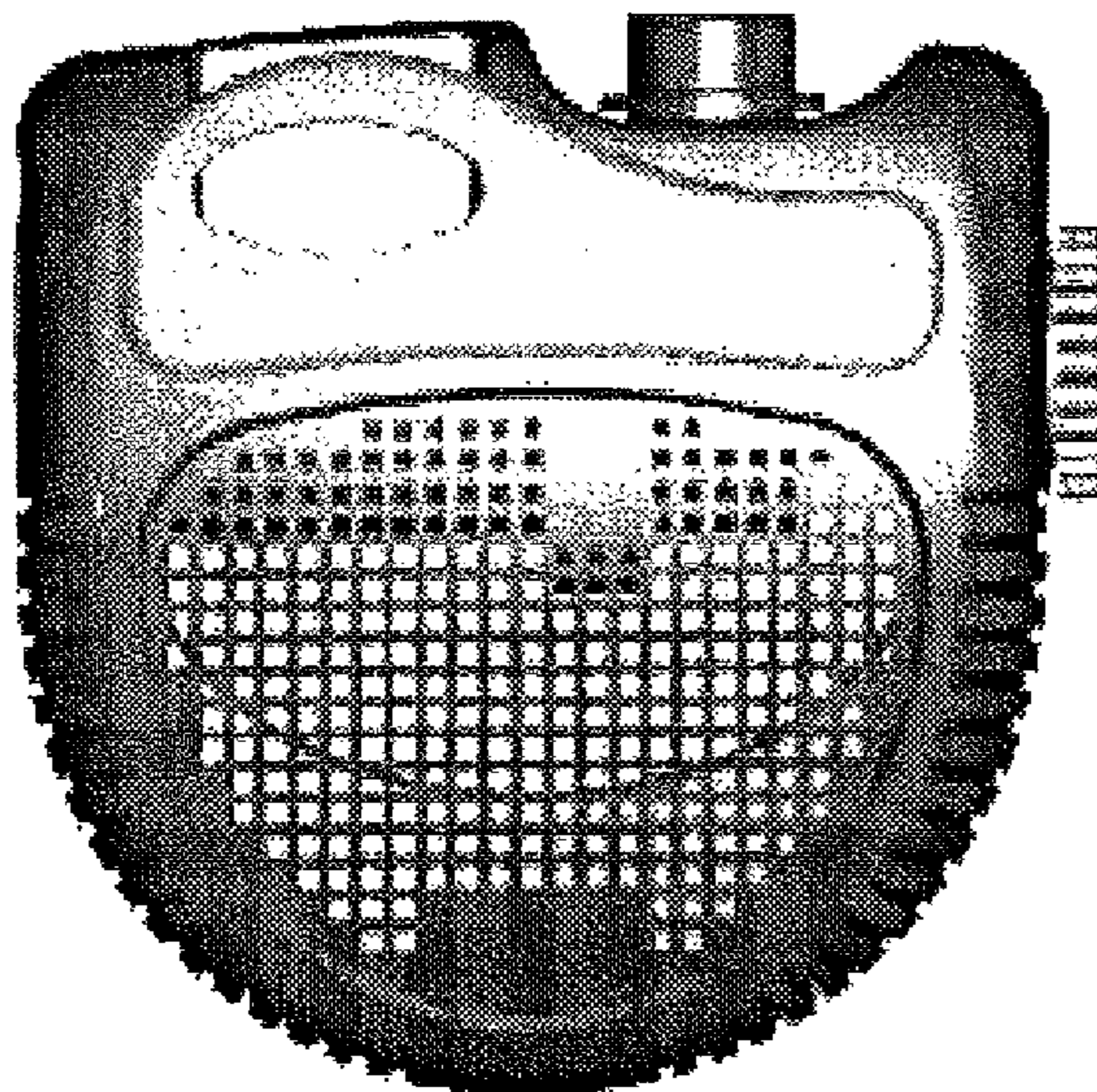

FIG. 6

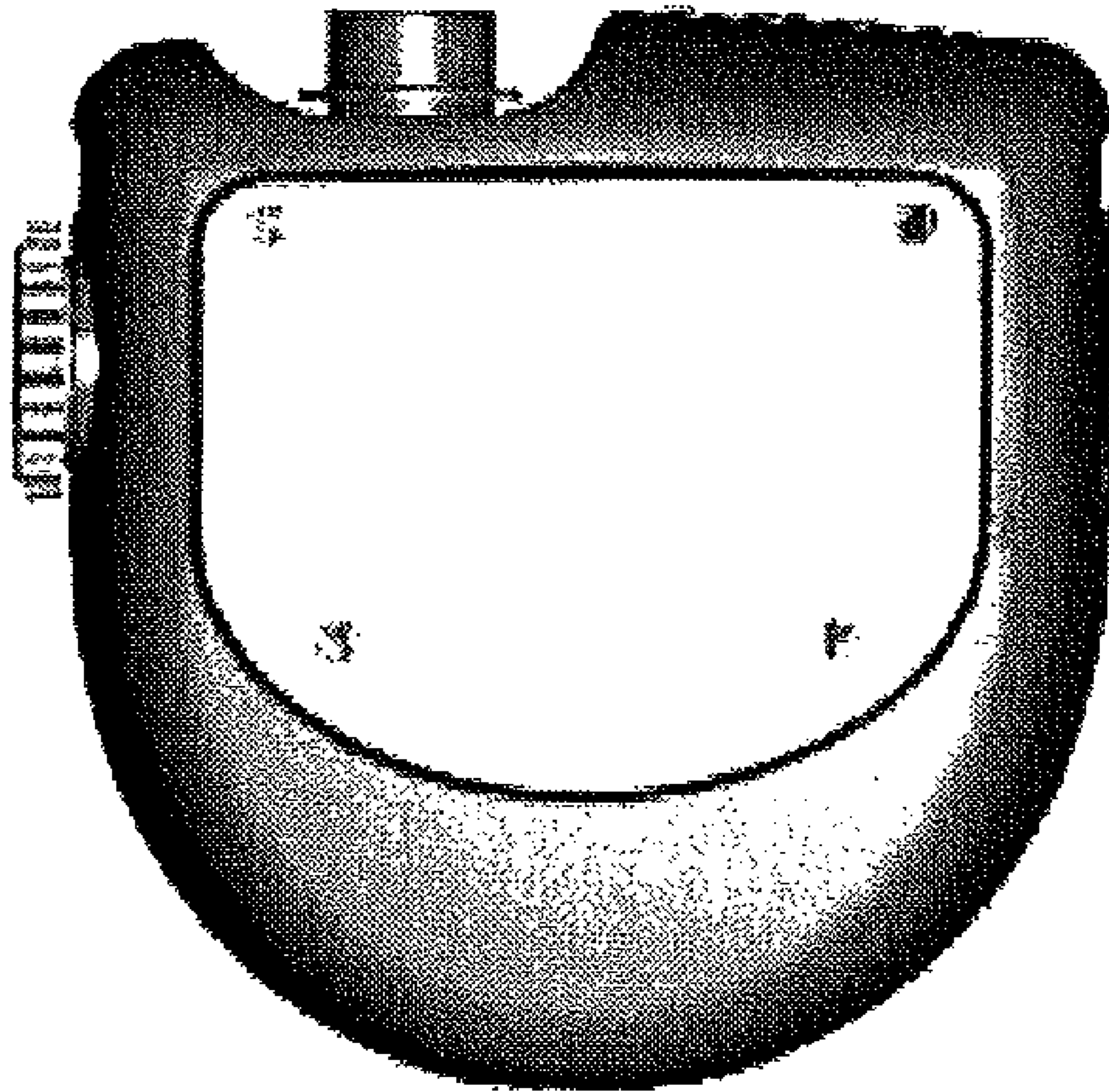

FIG. 7