



US00D635524S

(12) **United States Design Patent**
Bodenmeier et al.

(10) **Patent No.:** **US D635,524 S**
(45) **Date of Patent:** **** Apr. 5, 2011**

(54) **BASIC BLOCK FOR MOUNTING OF
INSTALLATION DEVICES**

(75) Inventors: **Martin Bodenmeier**, Parkstein (DE);
Thomas Detemple, Planegg (DE);
Manuela Lüftl, Amberg (DE); **Peter
Trautwein**, München (DE)

(73) Assignee: **Siemens Aktiengesellschaft**, Munich
(DE)

(**) Term: **14 Years**

(21) Appl. No.: **29/347,642**

(22) Filed: **Mar. 24, 2010**

Related U.S. Application Data

(62) Division of application No. 29/290,020, filed on Oct.
12, 2007, now Pat. No. Des. 615,502.

(30) **Foreign Application Priority Data**

Aug. 6, 2007 (EM) 000777461

(51) **LOC (9) Cl.** **13-03**

(52) **U.S. Cl.** **D13/173; D13/158**

(58) **Field of Classification Search** D13/123,
D13/133, 146, 147, 154, 158, 178, 184, 199;
439/164, 259, 262, 310, 338, 344, 378, 379;
285/9.2, 81, 284.1, 286.1, 324, 412

See application file for complete search history.

(56) **References Cited**

U.S. PATENT DOCUMENTS

4,655,521 A 4/1987 Thomas
5,221,212 A 6/1993 Davis
5,304,069 A 4/1994 Brunner et al.
D353,365 S 12/1994 Marach

5,764,490 A 6/1998 Barbier et al.
6,147,419 A 11/2000 Girard
6,398,575 B1 6/2002 Bresson
6,780,045 B2 8/2004 Shuey et al.
D533,505 S 12/2006 Chen
D548,184 S 8/2007 Harano et al.
D563,321 S 3/2008 Kondas
2008/0233775 A1 9/2008 Cheng

OTHER PUBLICATIONS

Telemecanique TeSys Perfection mit System, Motorabgänge bis 75
kW/400 V; Others; 2005; DE.

Sirius Infeed System— Convincing advantages of screw and spring-
loades terminals; Others; 2005; DE.

Primary Examiner — Thomas J Johannes

(74) *Attorney, Agent, or Firm* — Harness, Dickey & Pierce,
P.L.C.

(57) **CLAIM**

The ornamental design for a basic block for mounting of
installation devices, as shown and described.

DESCRIPTION

FIG. 1 is a top view of a basic block for mounting of instal-
lation devices showing our new design;
FIG. 2 is a right side view thereof;
FIG. 3 is a left side view thereof;
FIG. 4 is a bottom side view thereof;
FIG. 5 is a front side view thereof;
FIG. 6 is a rear side view thereof; and,
FIG. 7 is a perspective view thereof.

The broken line portion of the figure drawings is included to
show unclaimed subject matter only and forms no part of the
claimed design.

The present article is a basic block for mounting on installa-
tion devices such as electromechanical switching devices.

1 Claim, 7 Drawing Sheets

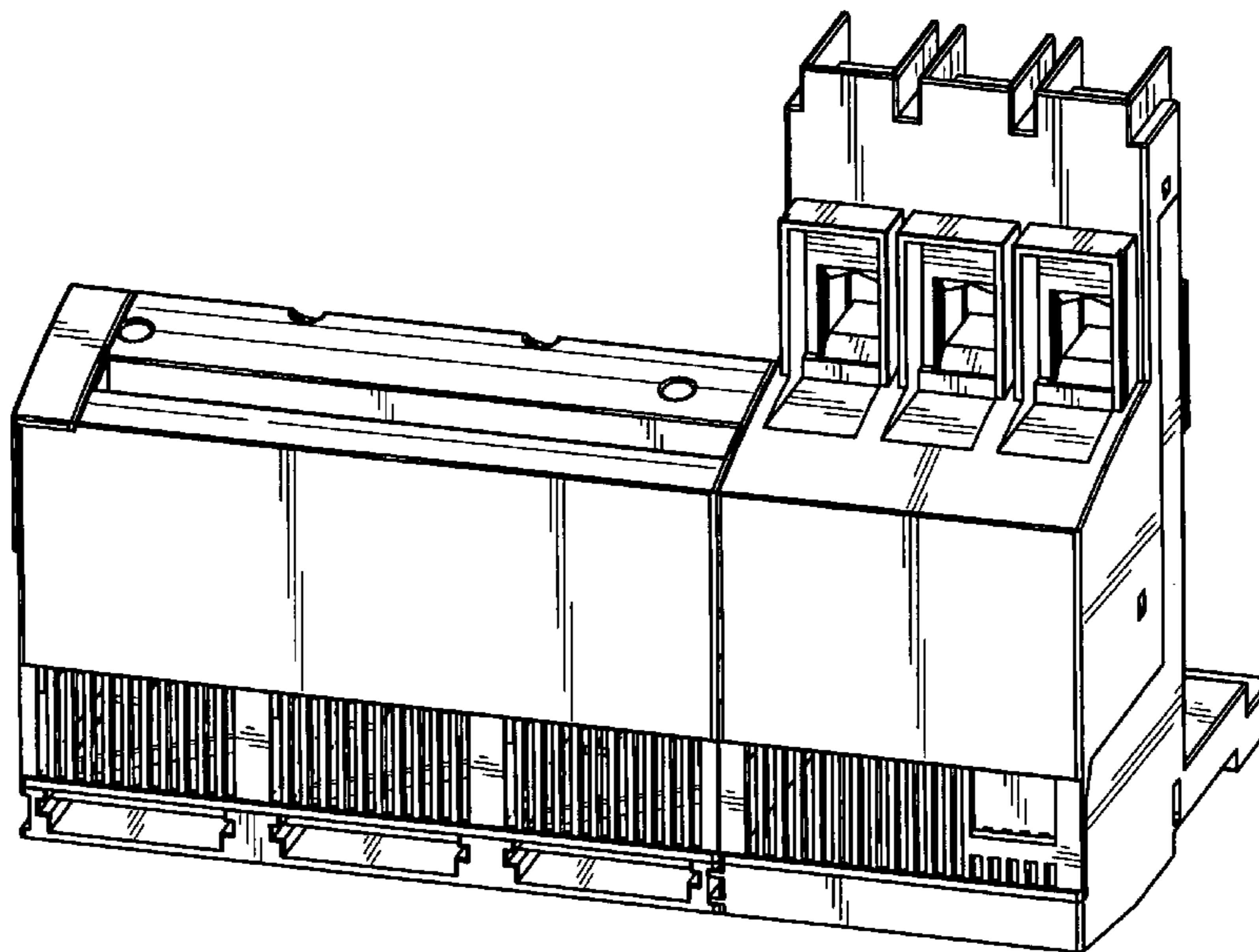

FIG 1

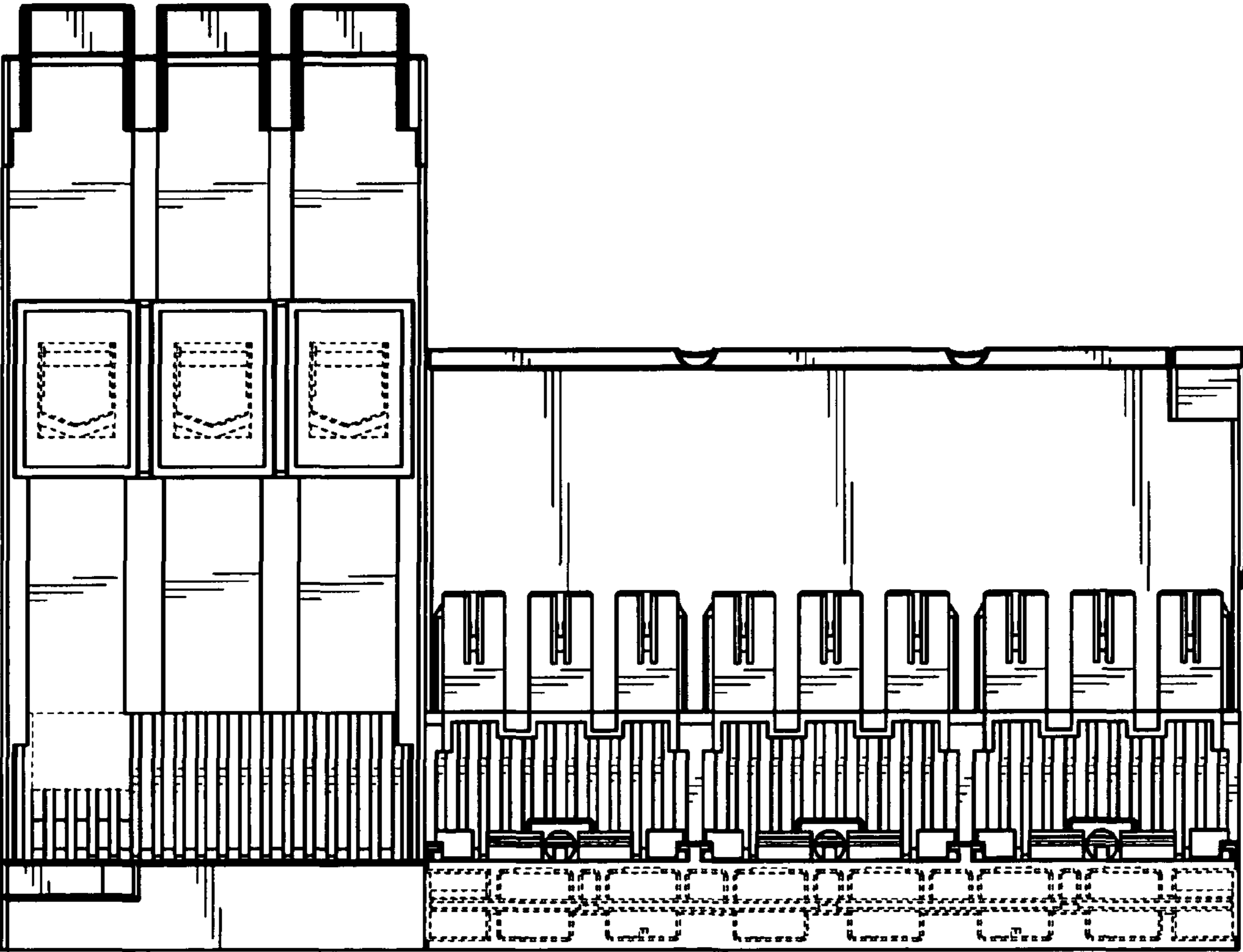

FIG 2

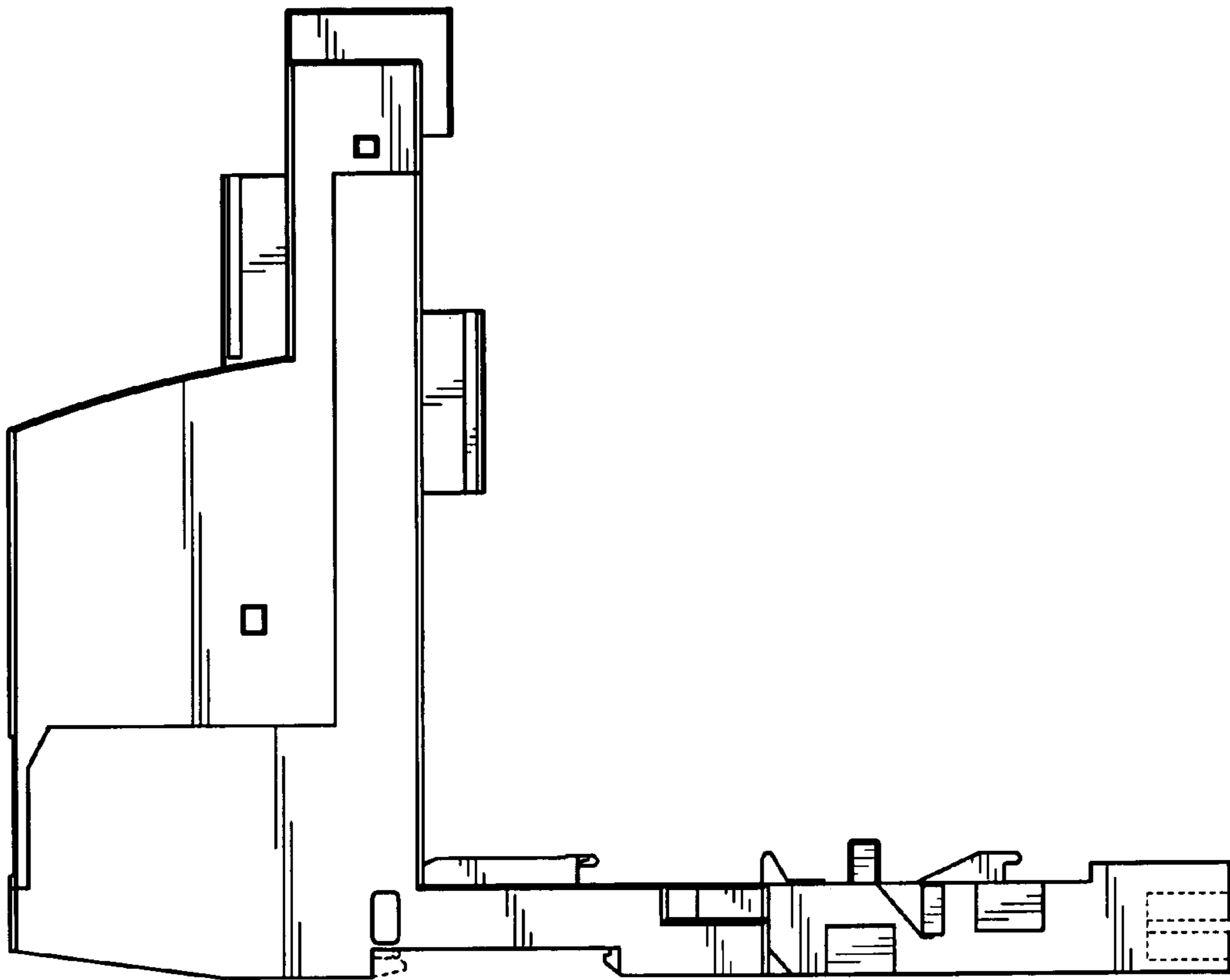

FIG 3

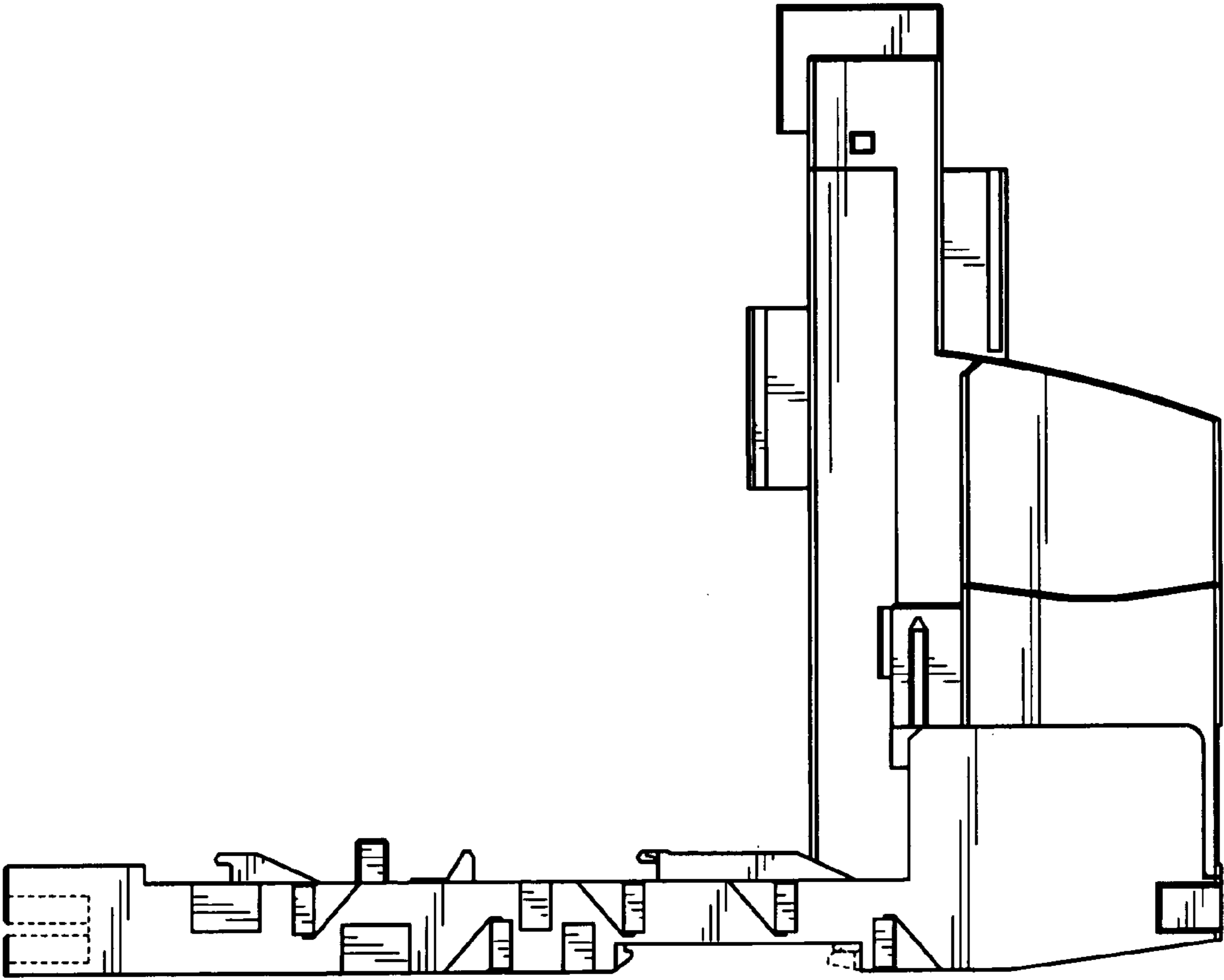

FIG 4

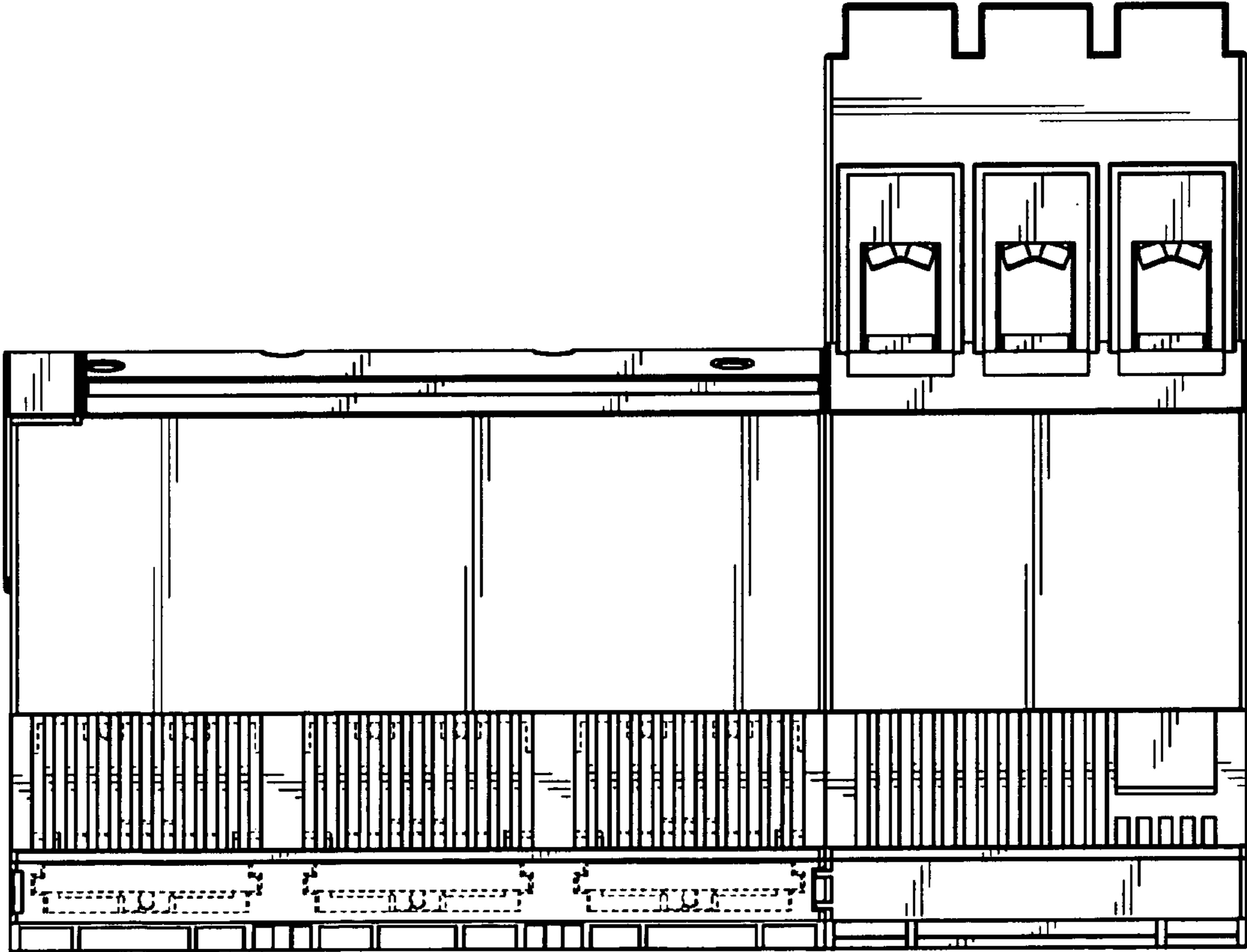

FIG 5

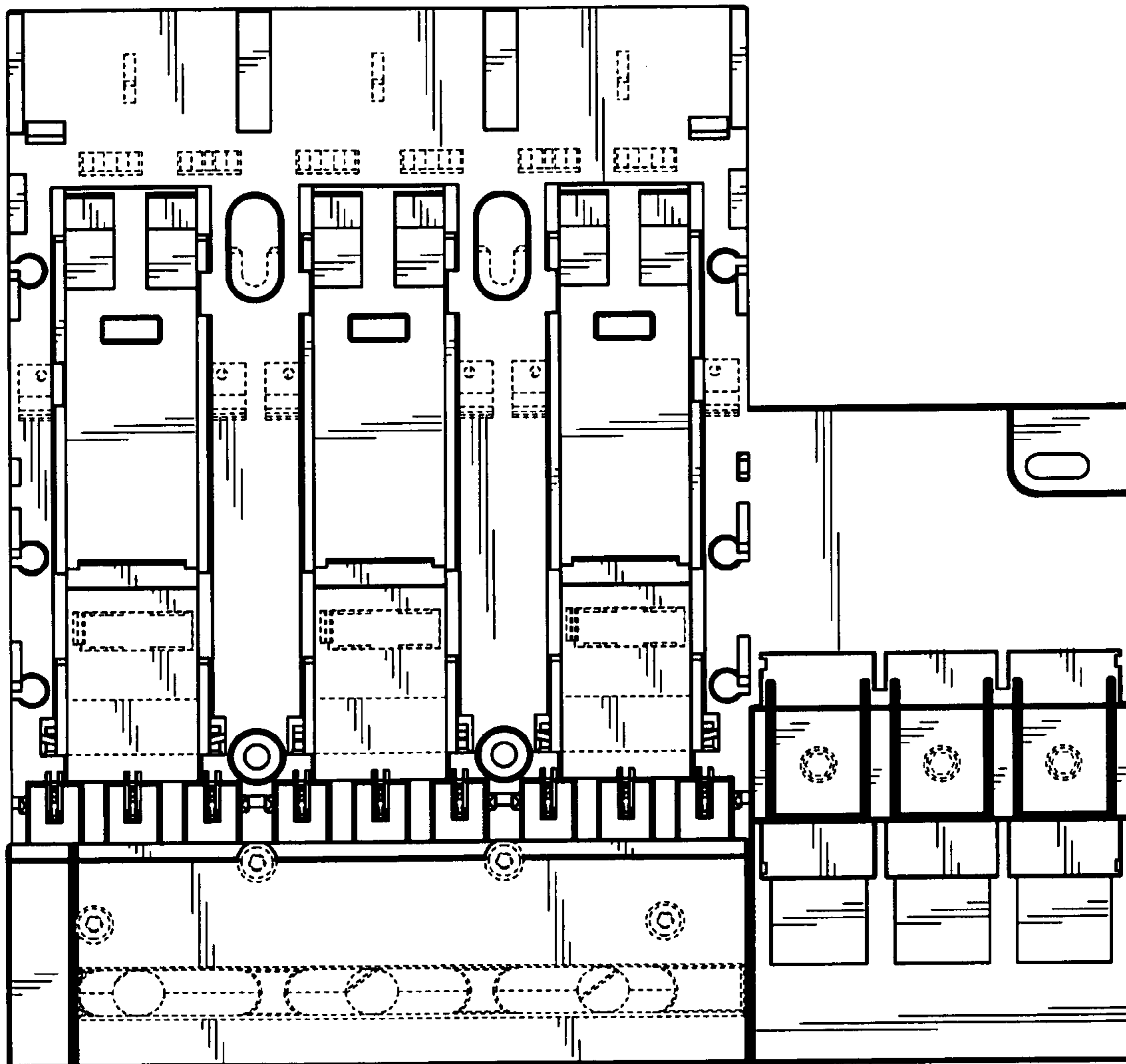

FIG 6

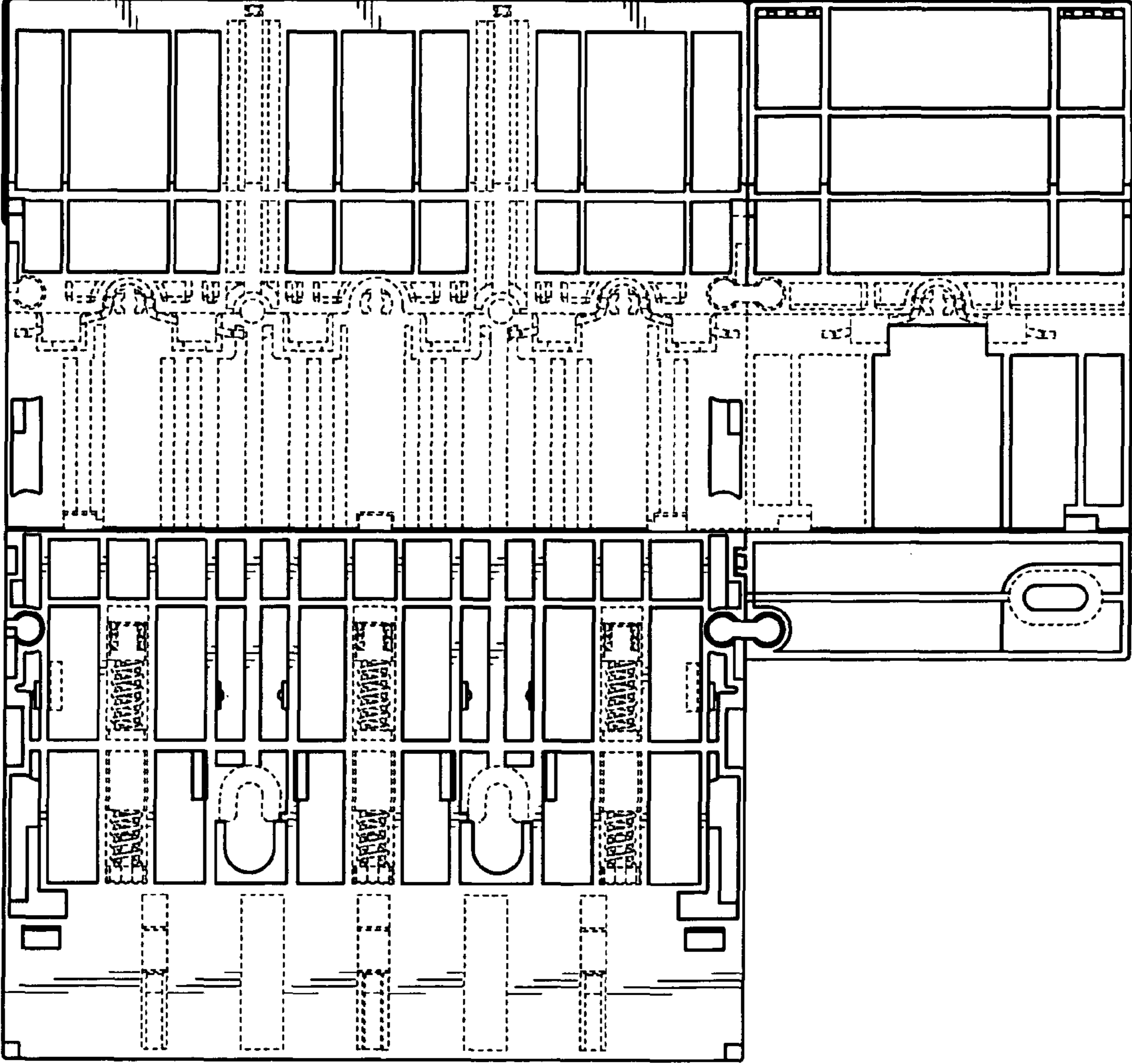

FIG 7

