



US00D635504S

(12) **United States Design Patent**  
**Nakamura**

(10) **Patent No.:** **US D635,504 S**

(45) **Date of Patent:** **\*\* Apr. 5, 2011**

(54) **MOTORCYCLE TIRE**

(75) Inventor: **Takamitsu Nakamura**, Tokyo (JP)

(73) Assignee: **Bridgestone Corporation**, Tokyo (JP)

(\*\*) Term: **14 Years**

(21) Appl. No.: **29/369,228**

(22) Filed: **Sep. 3, 2010**

(30) **Foreign Application Priority Data**

Mar. 4, 2010 (JP) ..... 2010-005289

(51) **LOC (9) Cl.** ..... **12-15**

(52) **U.S. Cl.** ..... **D12/535**

(58) **Field of Classification Search** ..... D12/534-537,  
D12/544, 569-572, 579; 152/209.1, 209.9-12,  
152/209.25, 209.28

See application file for complete search history.

(56) **References Cited**

**U.S. PATENT DOCUMENTS**

D346,351 S \* 4/1994 Suzuki ..... D12/535  
D502,681 S \* 3/2005 Miyasaka ..... D12/535  
D524,724 S \* 7/2006 Itoi ..... D12/535

D542,215 S \* 5/2007 Jackson et al. .... D12/535  
D554,044 S \* 10/2007 Shibamoto ..... D12/535  
D565,499 S \* 4/2008 Itoi et al. .... D12/535  
D566,039 S \* 4/2008 Itoi ..... D12/535  
D571,710 S \* 6/2008 Shibamoto et al. .... D12/535  
D579,857 S \* 11/2008 Kumamoto ..... D12/535  
D587,645 S \* 3/2009 Steinbach ..... D12/535  
D601,943 S \* 10/2009 Shibamoto ..... D12/535  
D619,956 S \* 7/2010 Hayashi et al. .... D12/535

\* cited by examiner

*Primary Examiner* — Stacia Cadmus

(74) *Attorney, Agent, or Firm* — Sughrue Mion, PLLC

(57) **CLAIM**

The ornamental design for a motorcycle tire, as shown and described.

**DESCRIPTION**

FIG. 1 is a front view of a motorcycle tire;  
FIG. 2 is a perspective view thereof;  
FIG. 3 is a rear view thereof;  
FIG. 4 is a left side view thereof;  
FIG. 5 is a right side view thereof;  
FIG. 6 is a fragmentary enlarged view showing the details of the tread portion thereof; and,  
FIG. 7 is an end view taken along line 7—7 in FIG. 6.

**1 Claim, 7 Drawing Sheets**

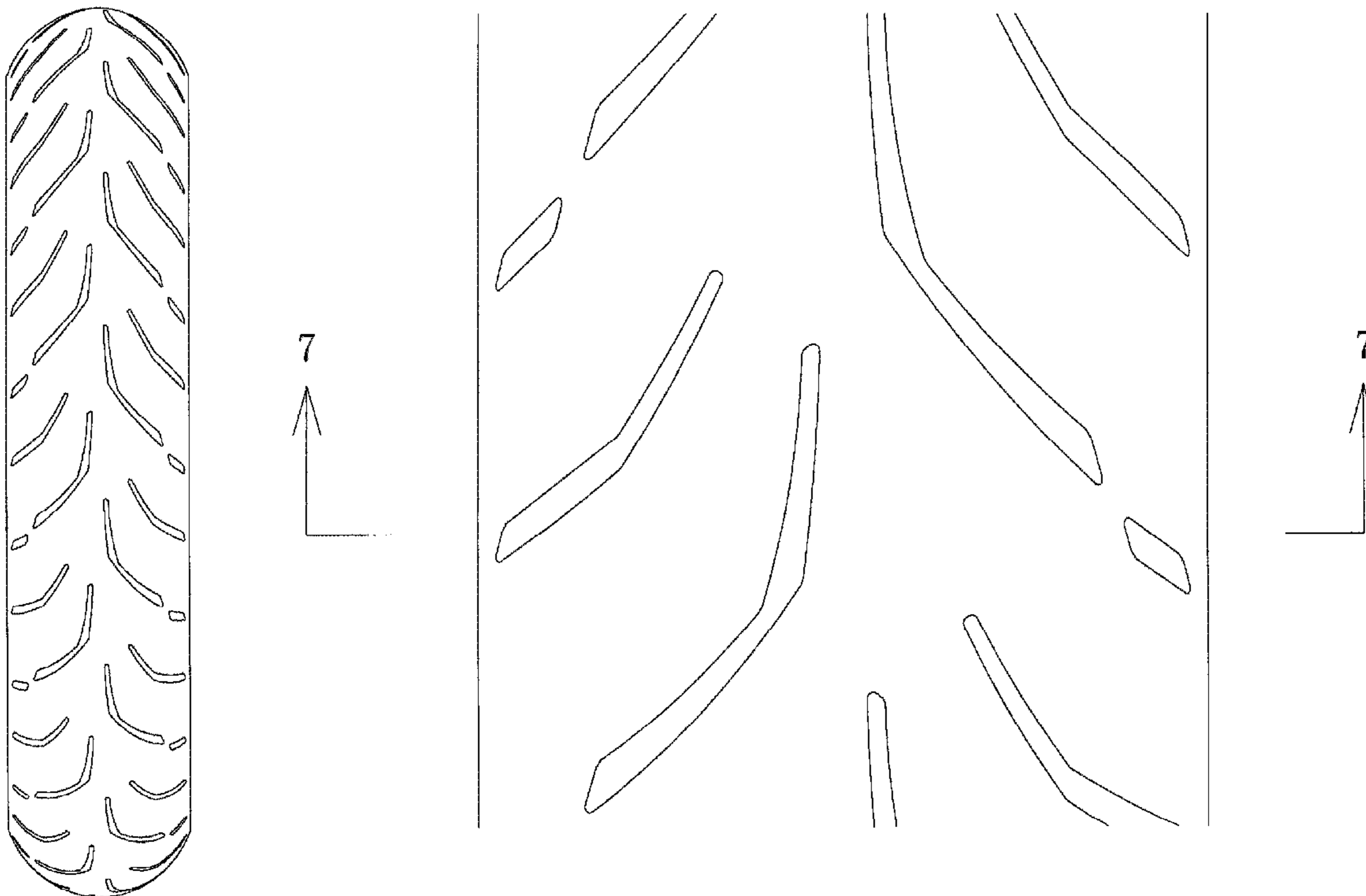

*FIG. 1*

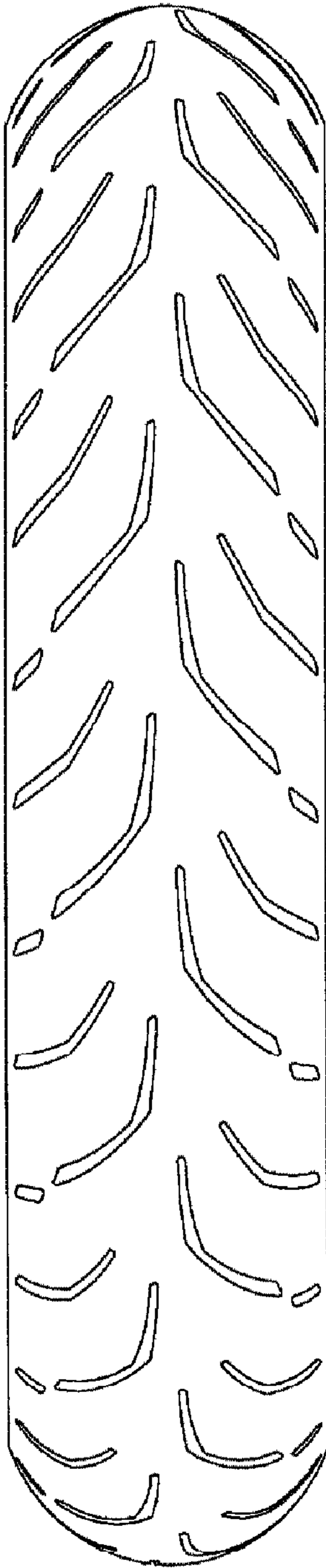

*FIG. 2*

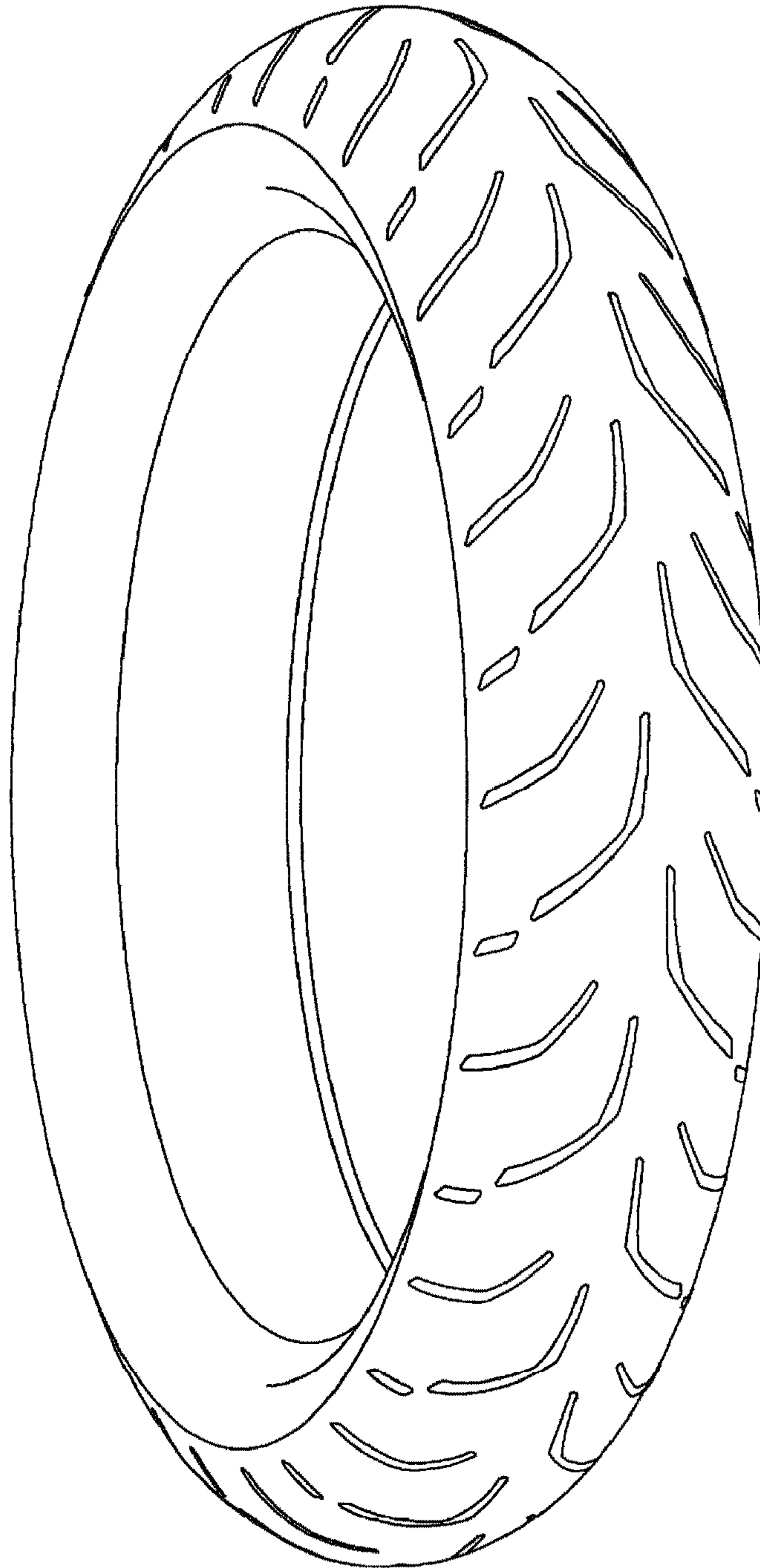

*FIG. 3*

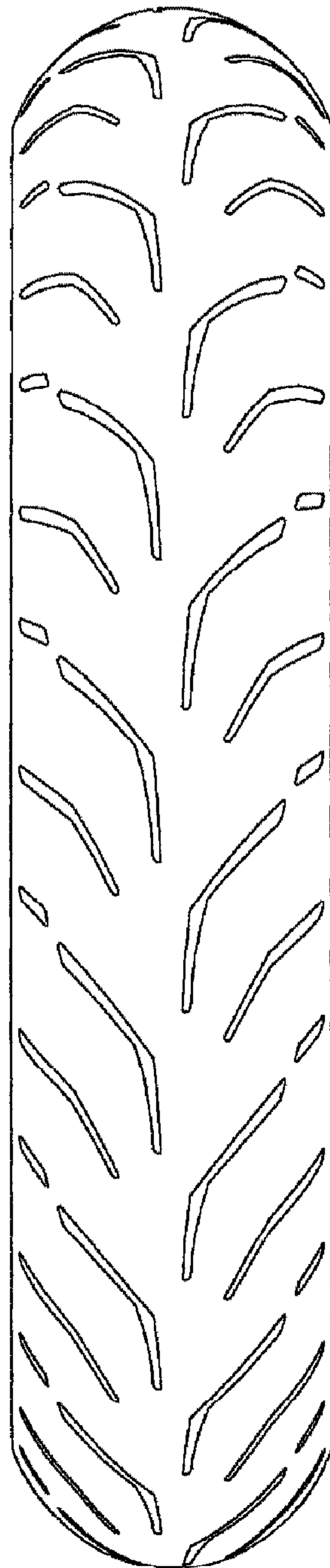

*FIG. 4*

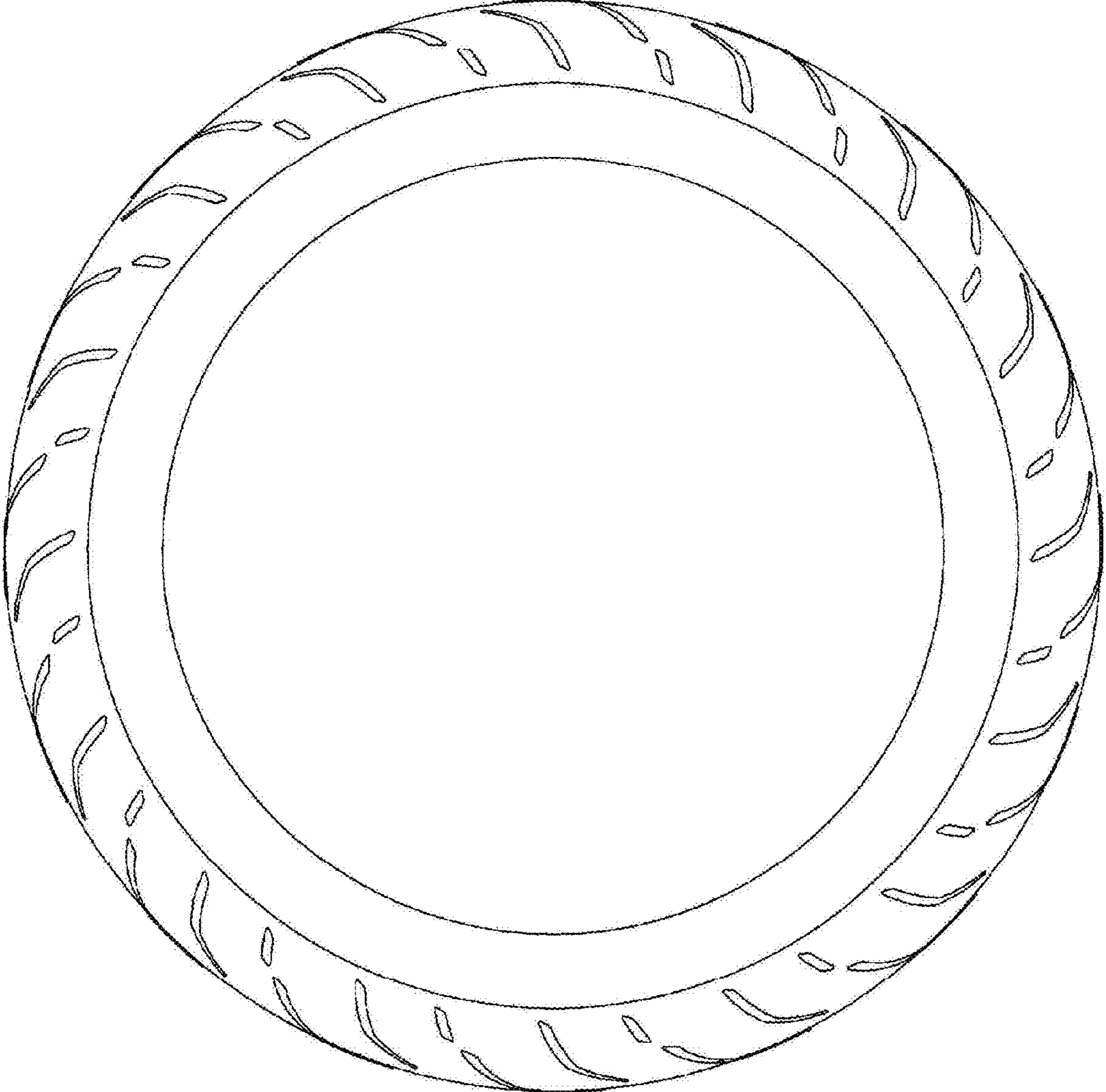



*FIG. 5*

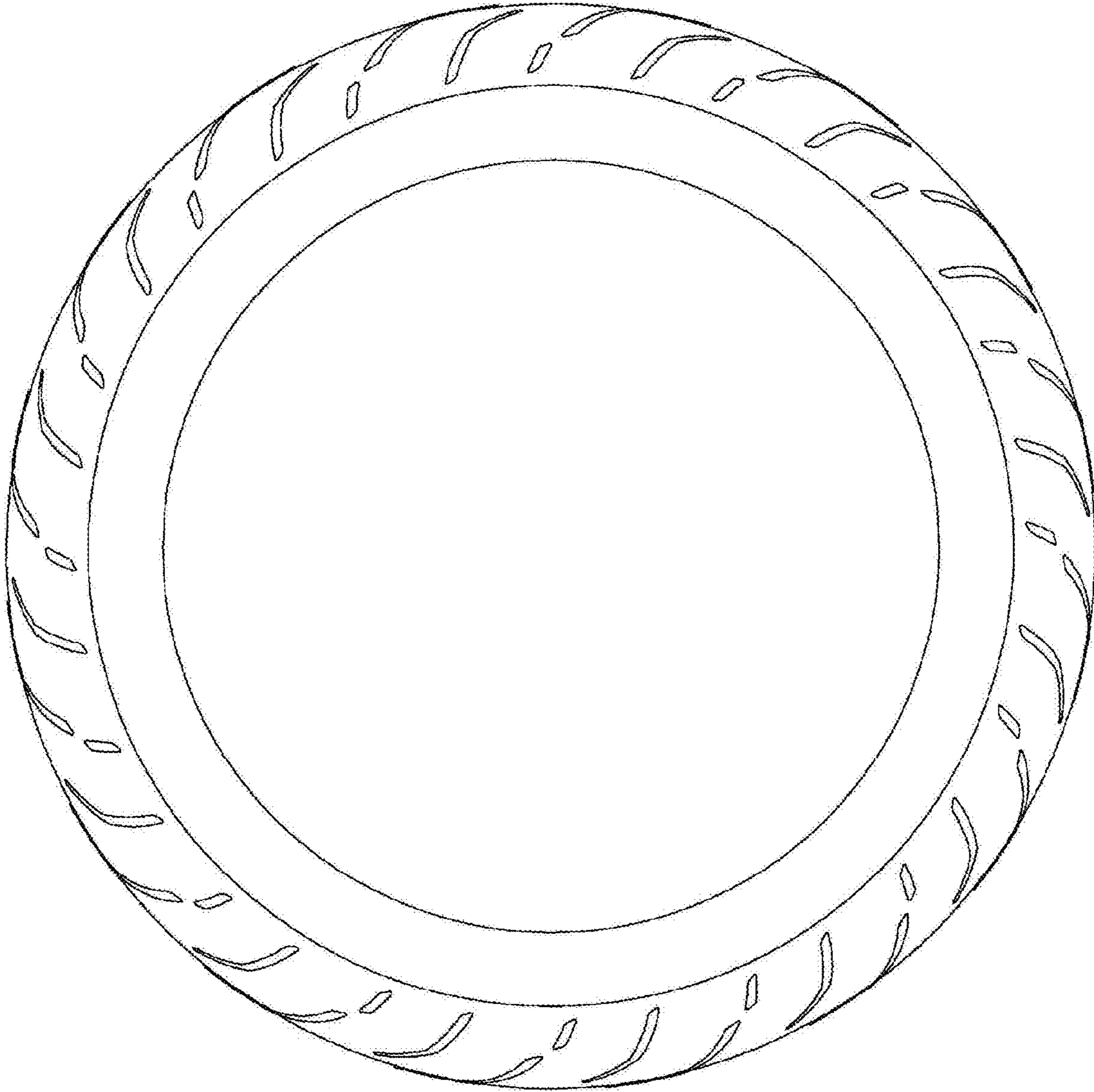
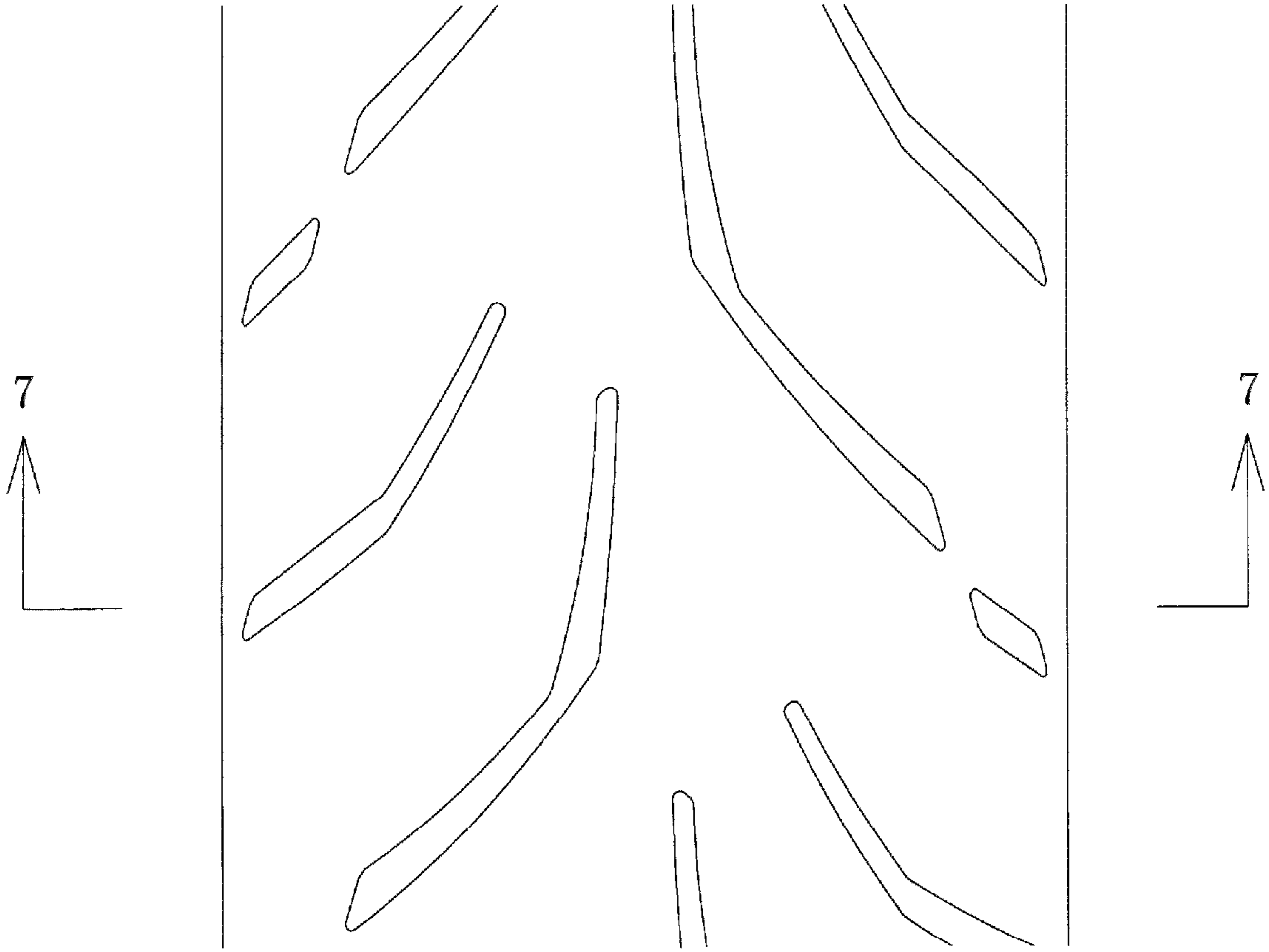

FIG. 6



*FIG. 7*

