



US00D635503S

(12) **United States Design Patent**
Nakamura

(10) **Patent No.:** **US D635,503 S**

(45) **Date of Patent:** **** Apr. 5, 2011**

(54) **TREAD PORTION OF AN AUTOMOBILE TIRE**

(75) Inventor: **Takamitsu Nakamura**, Tokyo (JP)

(73) Assignee: **Bridgestone Corporation**, Tokyo (JP)

(**) Term: **14 Years**

(21) Appl. No.: **29/362,325**

(22) Filed: **May 24, 2010**

(51) **LOC (9) Cl.** **12-15**

(52) **U.S. Cl.** **D12/524**

(58) **Field of Classification Search** D12/500,
D12/505-532, 900-901; 152/209.1, 209.8-209.19,
152/209.2-209.283

See application file for complete search history.

(56) **References Cited**

U.S. PATENT DOCUMENTS

D476,946 S *	7/2003	Lee et al.	D12/524
D551,157 S *	9/2007	Shondel	D12/524
D558,129 S *	12/2007	Sato et al.	D12/524
D570,766 S *	6/2008	Kiwaki	D12/519

D571,283 S *	6/2008	Neidert et al.	D12/524
D578,955 S *	10/2008	Fontaine et al.	D12/524
D586,289 S *	2/2009	Park	D12/524
D603,784 S *	11/2009	Sareen et al.	D12/518

* cited by examiner

Primary Examiner — Stacia Cadmus

(74) *Attorney, Agent, or Firm* — Sughrue Mion, PLLC

(57) **CLAIM**

The ornamental design for a tread portion of an automobile tire, as shown and described.

DESCRIPTION

FIG. 1 is a front view of a tread portion of an automobile tire; FIG. 2 is a perspective view thereof; FIG. 3 is a left side view thereof; FIG. 4 is a right side view thereof; FIG. 5 is a fragmentary enlarged view showing the details of the tread portion view thereof; and, FIG. 6 is an end view taken along line A—A in FIG. 5.

In the drawings, the broken lines defining the sidewall and the inner bead of the tire depict environmental subject matter that forms no part of the claimed design.

1 Claim, 6 Drawing Sheets

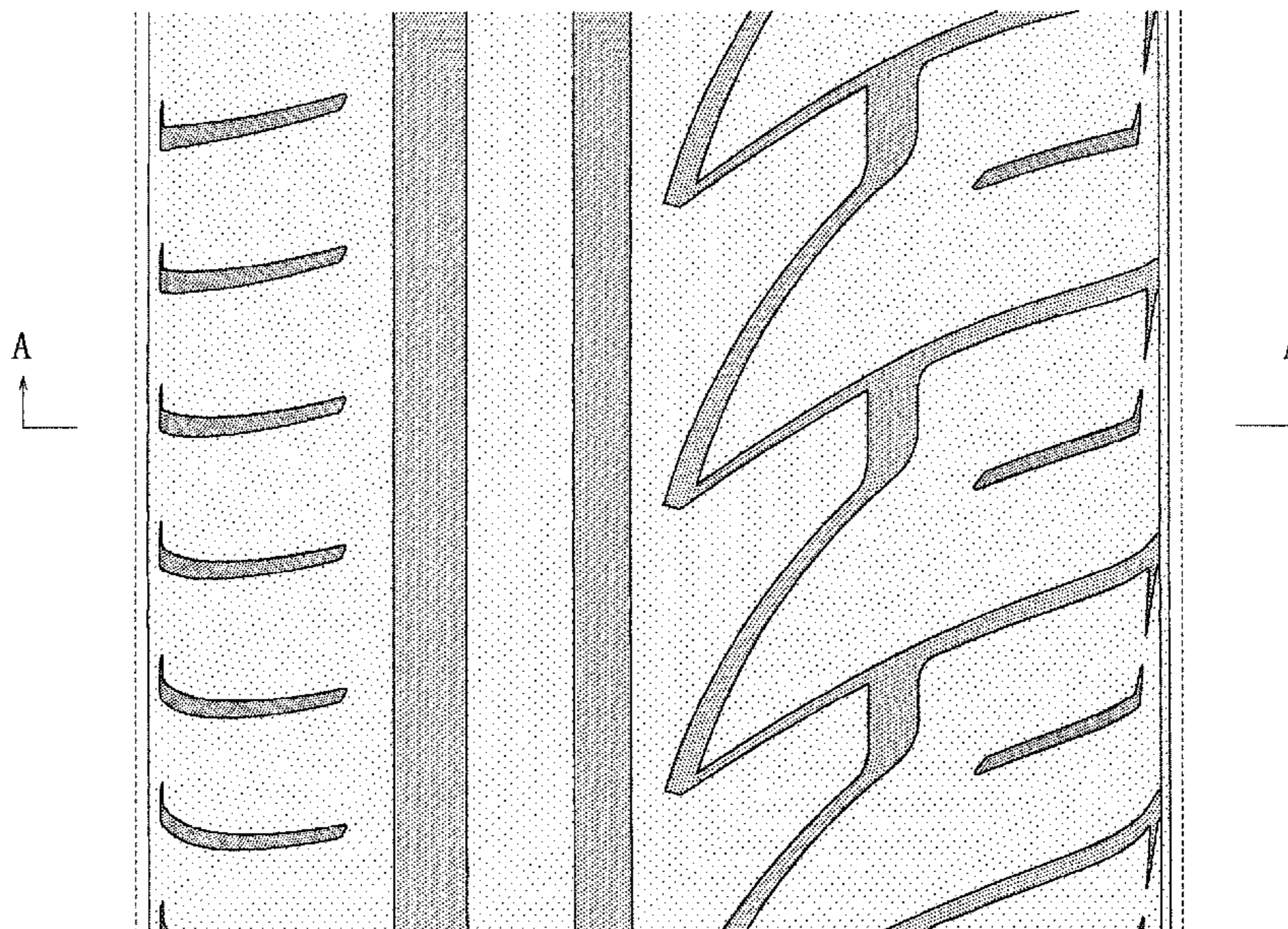
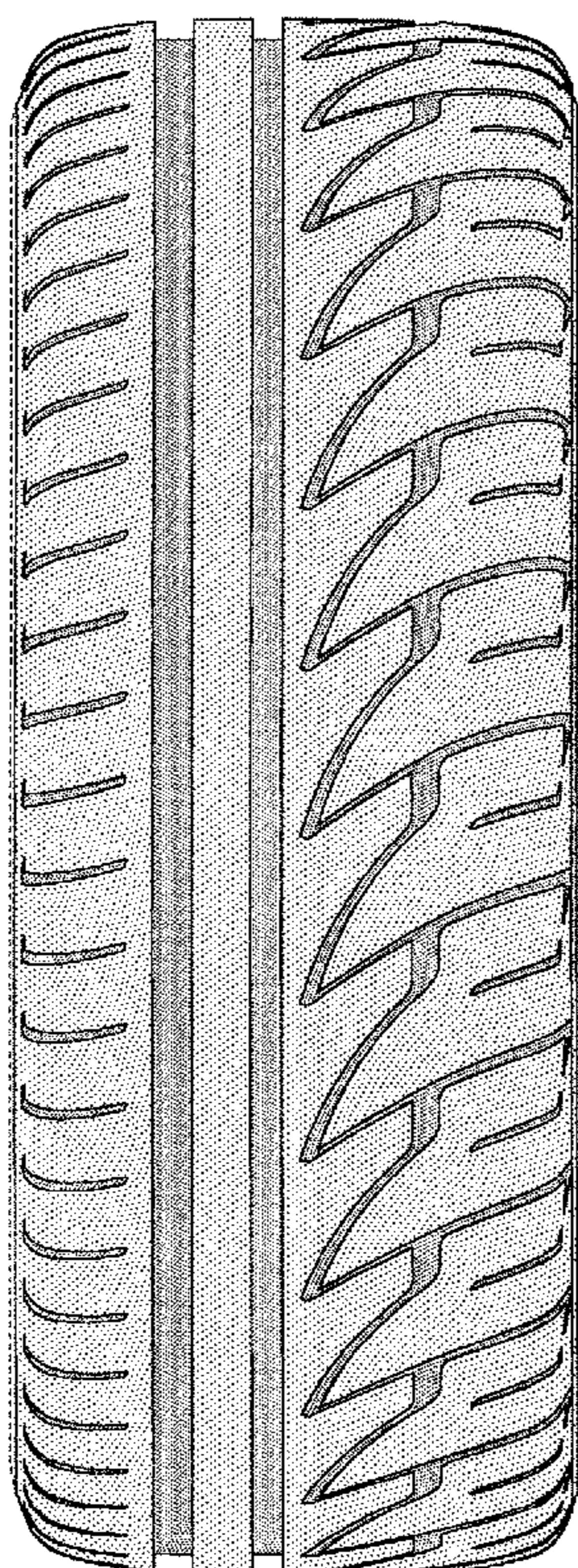

FIG. 1

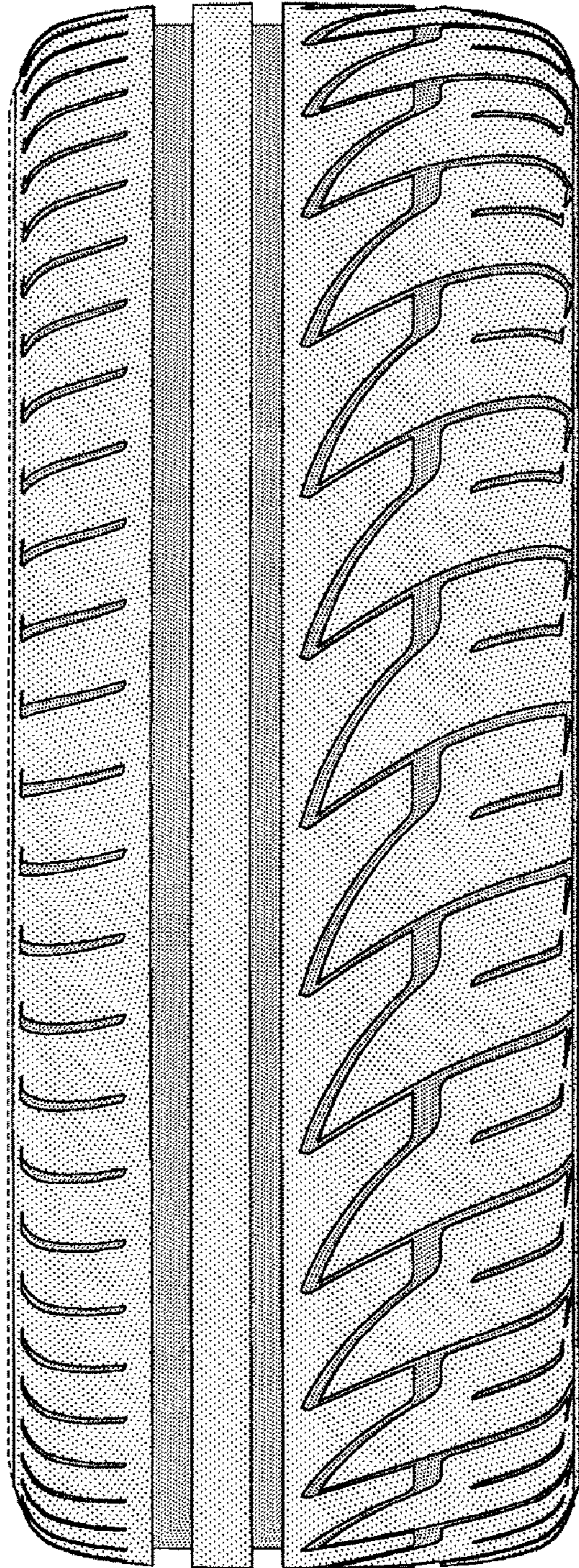

FIG. 2

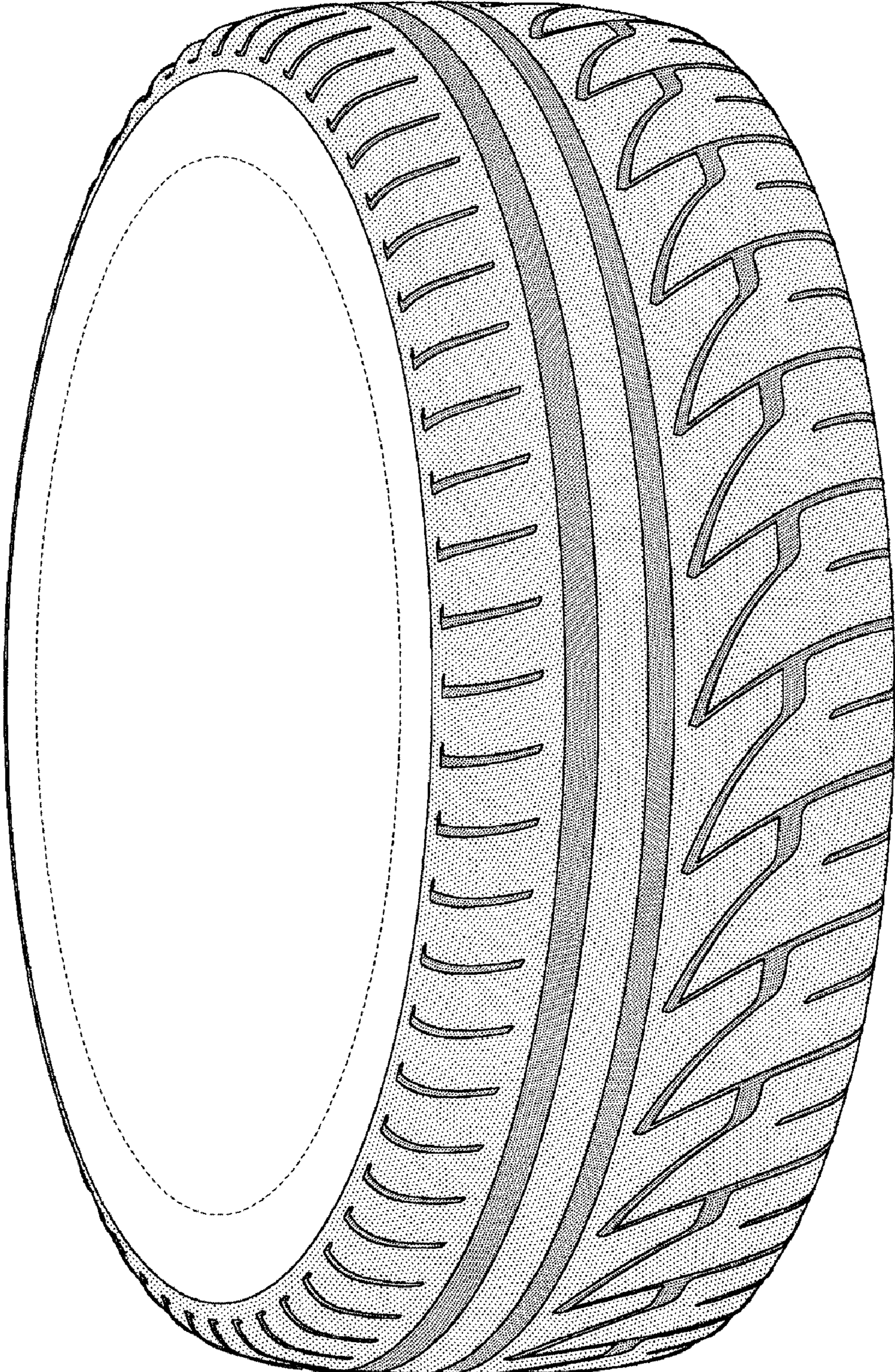

FIG. 3

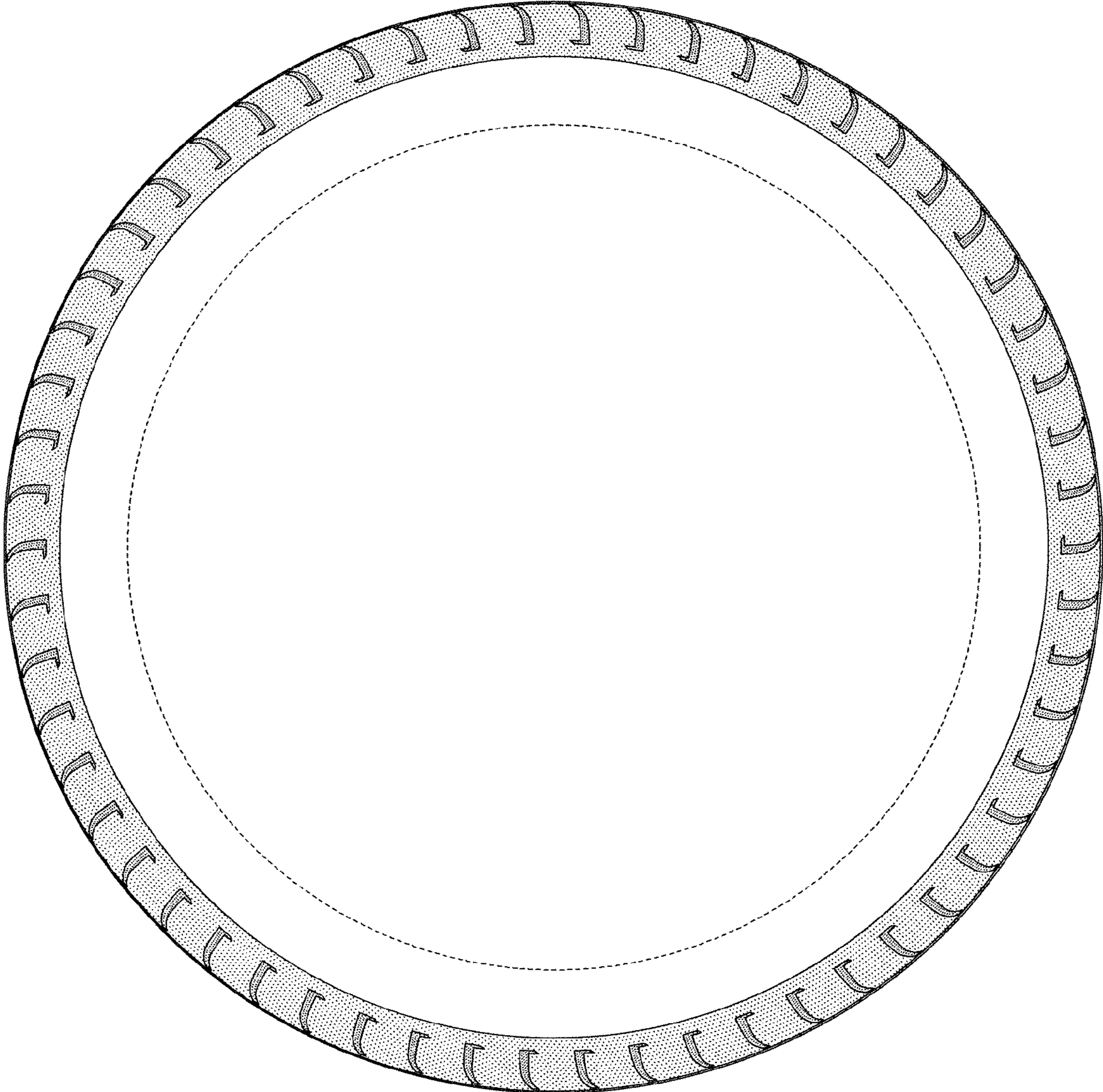

FIG. 4

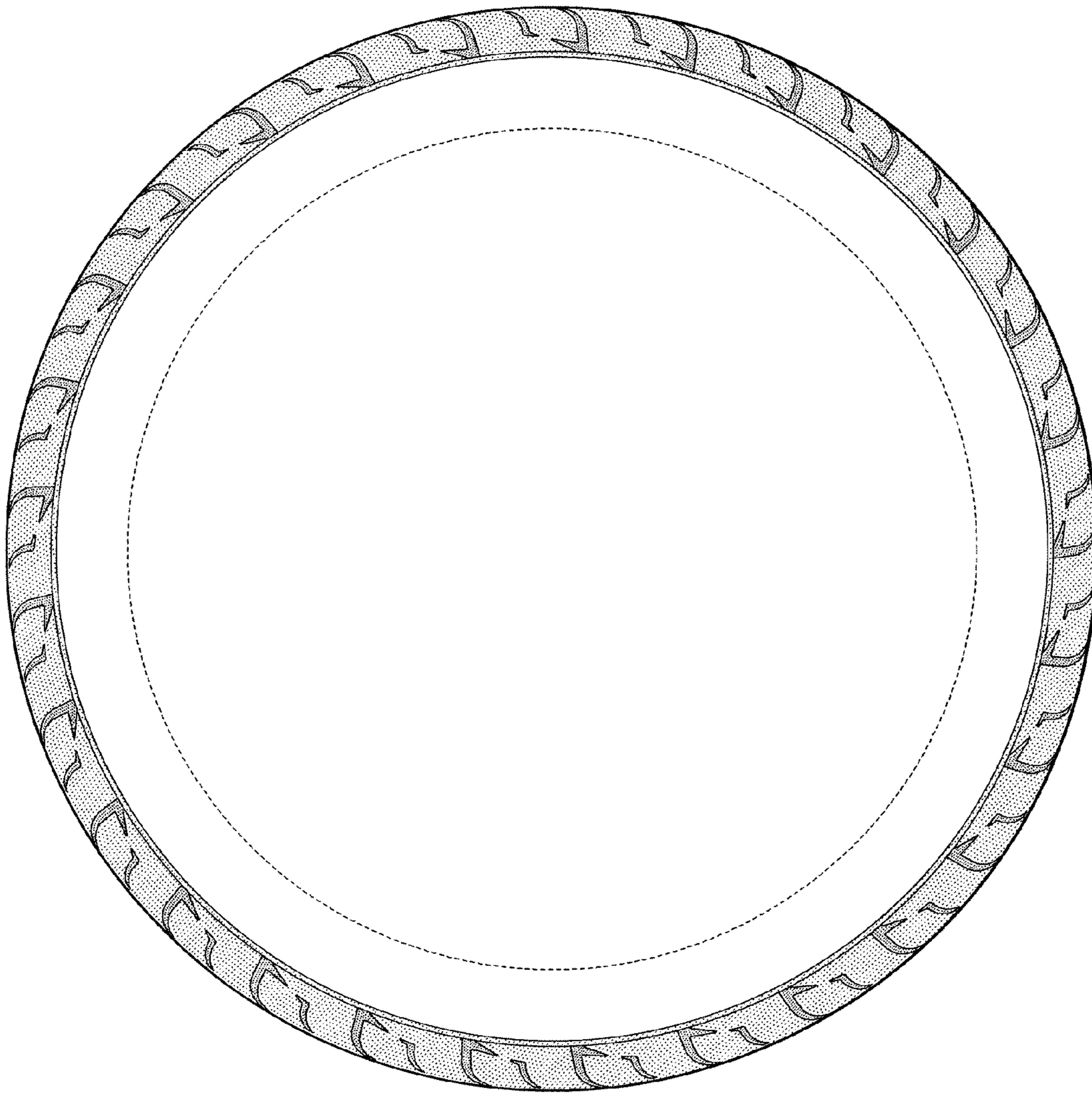

FIG. 5

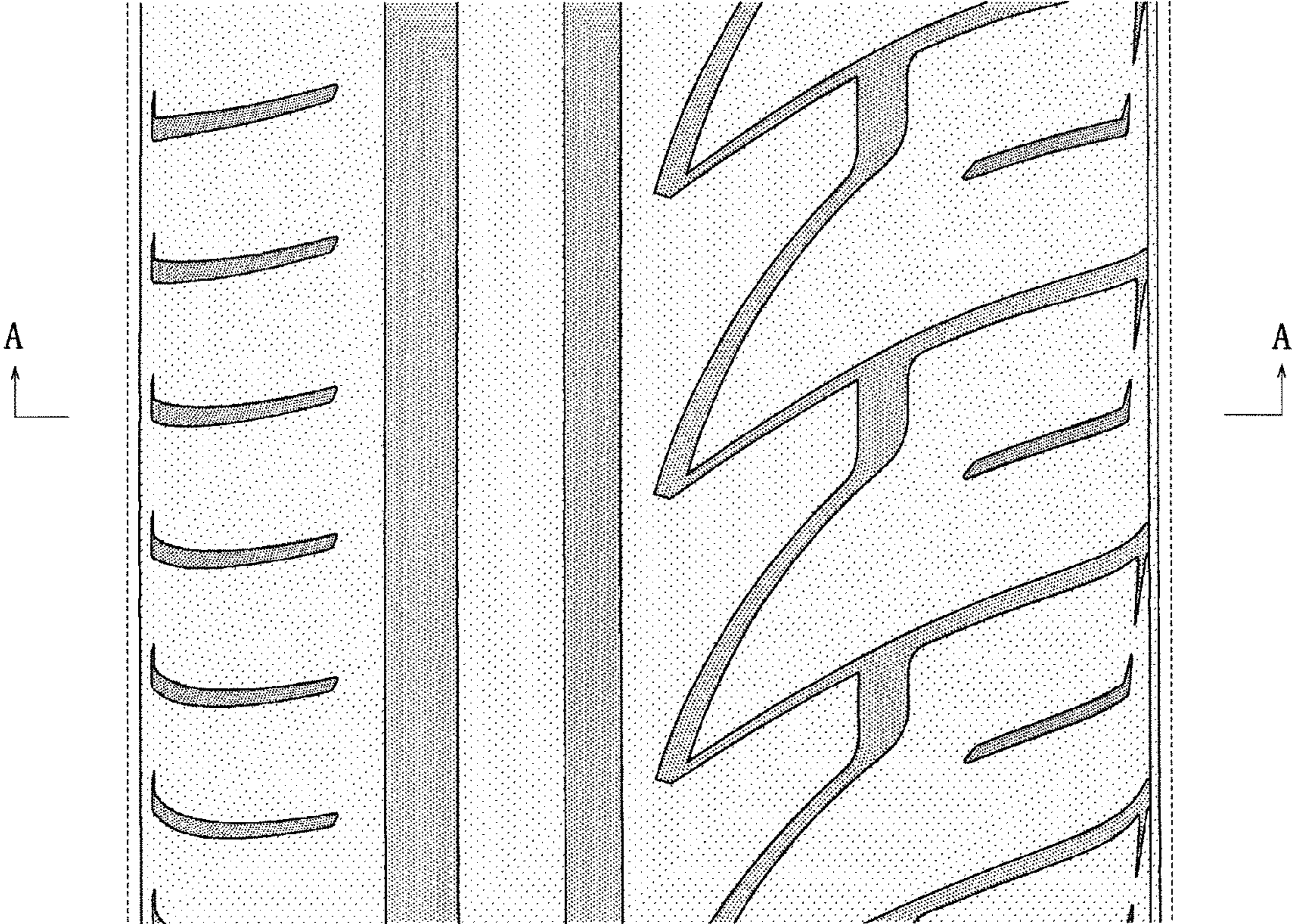

FIG. 6

