

US00D635477S

(12) **United States Design Patent**
Ventura

(10) **Patent No.:** **US D635,477 S**

(45) **Date of Patent:** **** Apr. 5, 2011**

(54) **RING**

(75) **Inventor:** **Francesco Ventura**, Vighizzolo de Cantu (IT)

(73) **Assignee:** **De Beers Centenary AG**, Lucerne (CH)

(**) **Term:** **14 Years**

(21) **Appl. No.:** **29/366,791**

(22) **Filed:** **Jul. 29, 2010**

Related U.S. Application Data

(62) Division of application No. 29/334,774, filed on Apr. 1, 2009, now Pat. No. Des. 622,626.

(51) **LOC (9) Cl.** **11-01**

(52) **U.S. Cl.** **D11/26**

(58) **Field of Classification Search** D11/1-45, D11/79-85; 63/12, 13, 14.1-14.8, 15, 15.1-15.4, 63/15.45, 15.5, 15.6, 15.65, 15.7, 26-28
See application file for complete search history.

(56) **References Cited**

U.S. PATENT DOCUMENTS

D291,664 S *	9/1987	Kelman	D11/27
D465,173 S *	11/2002	Gordon	D11/26
D491,832 S *	6/2004	Gordon	D11/26
D538,696 S *	3/2007	Azrielant	D11/28
D546,726 S *	7/2007	Azrielant	D11/35
D601,913 S *	10/2009	Cappellieri	D11/26
D602,799 S *	10/2009	Colombani	D11/3
D602,803 S *	10/2009	Gruosi	D11/27
D604,655 S *	11/2009	Marks	D11/34
D604,656 S *	11/2009	Marks	D11/34

D614,069 S *	4/2010	Marks	D11/34
D621,737 S *	8/2010	Marks	D11/35
D622,626 S *	8/2010	Ventura	D11/26

* cited by examiner

Primary Examiner — Cathron C Brooks

Assistant Examiner — Melanie Levy

(74) *Attorney, Agent, or Firm* — SNR Denton US LLP; Brian R. McGinley

(57) **CLAIM**

The ornamental design for ring, as shown and described.

DESCRIPTION

FIG. 1 is a front right perspective of a ring illustrating an exemplary embodiment of the new design; FIG. 2 is a front elevational view of the ring illustrated in FIG. 1; FIG. 3 is a rear elevational view of the ring illustrated in FIG. 1; FIG. 4 is a right elevational view of the ring illustrated in FIG. 1 (the left elevational view is a mirror image of FIG. 4); FIG. 5 is a top view of the ring illustrated in FIG. 1; FIG. 6 is a bottom view of the ring illustrated in FIG. 1; FIG. 7 is a front right perspective of a second additional embodiment of the new design; FIG. 8 is a front elevational view of the ring illustrated in FIG. 7; FIG. 9 is a rear elevational view of a ring illustrated in FIG. 7; FIG. 10 is a right elevational view of the ring illustrated in FIG. 7 (the left elevational view is a mirror image of FIG. 10); FIG. 11 is a top view of the ring illustrated in FIG. 7; and, FIG. 12 is a bottom view of the ring illustrated in FIG. 7.

1 Claim, 2 Drawing Sheets

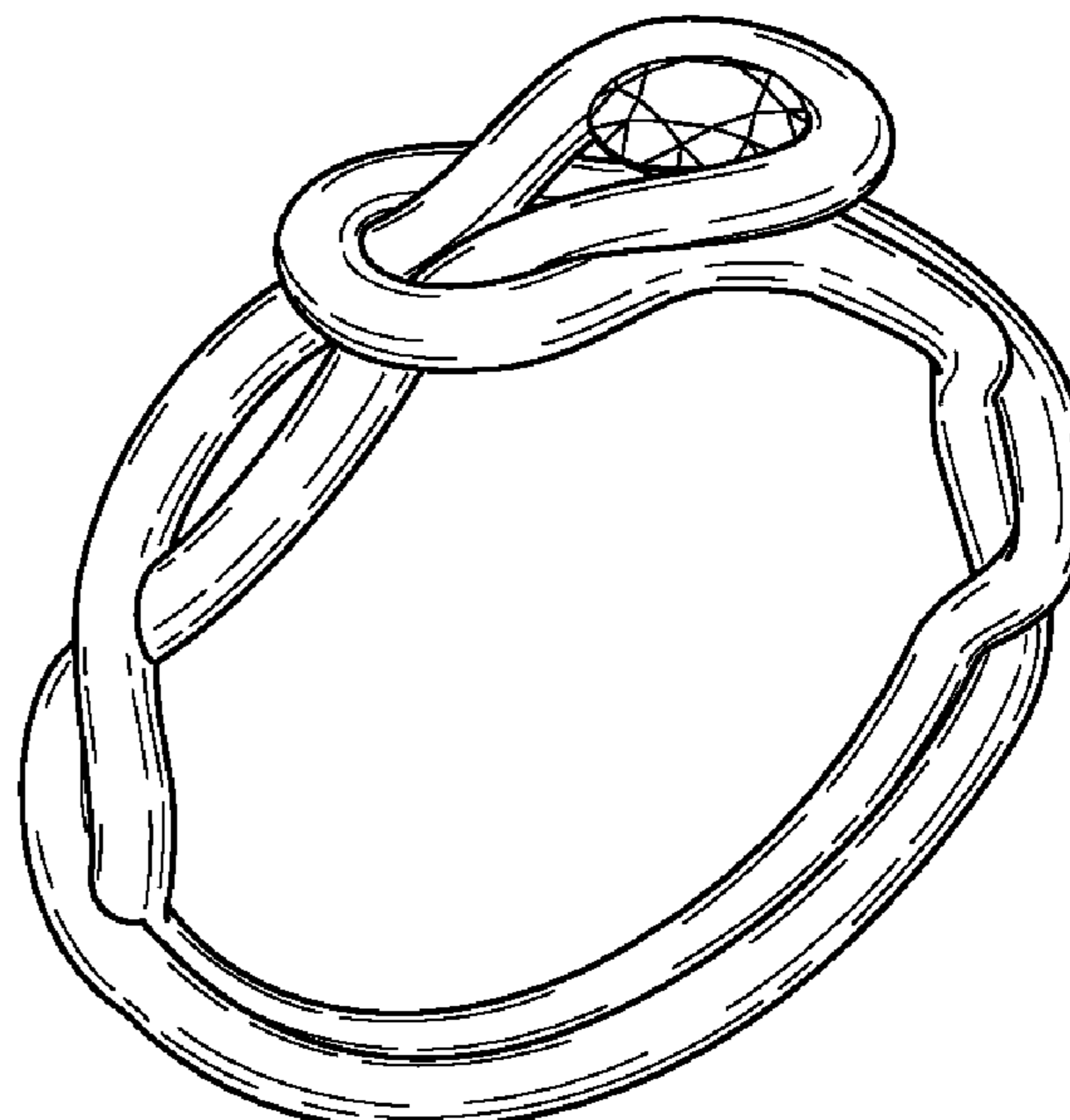
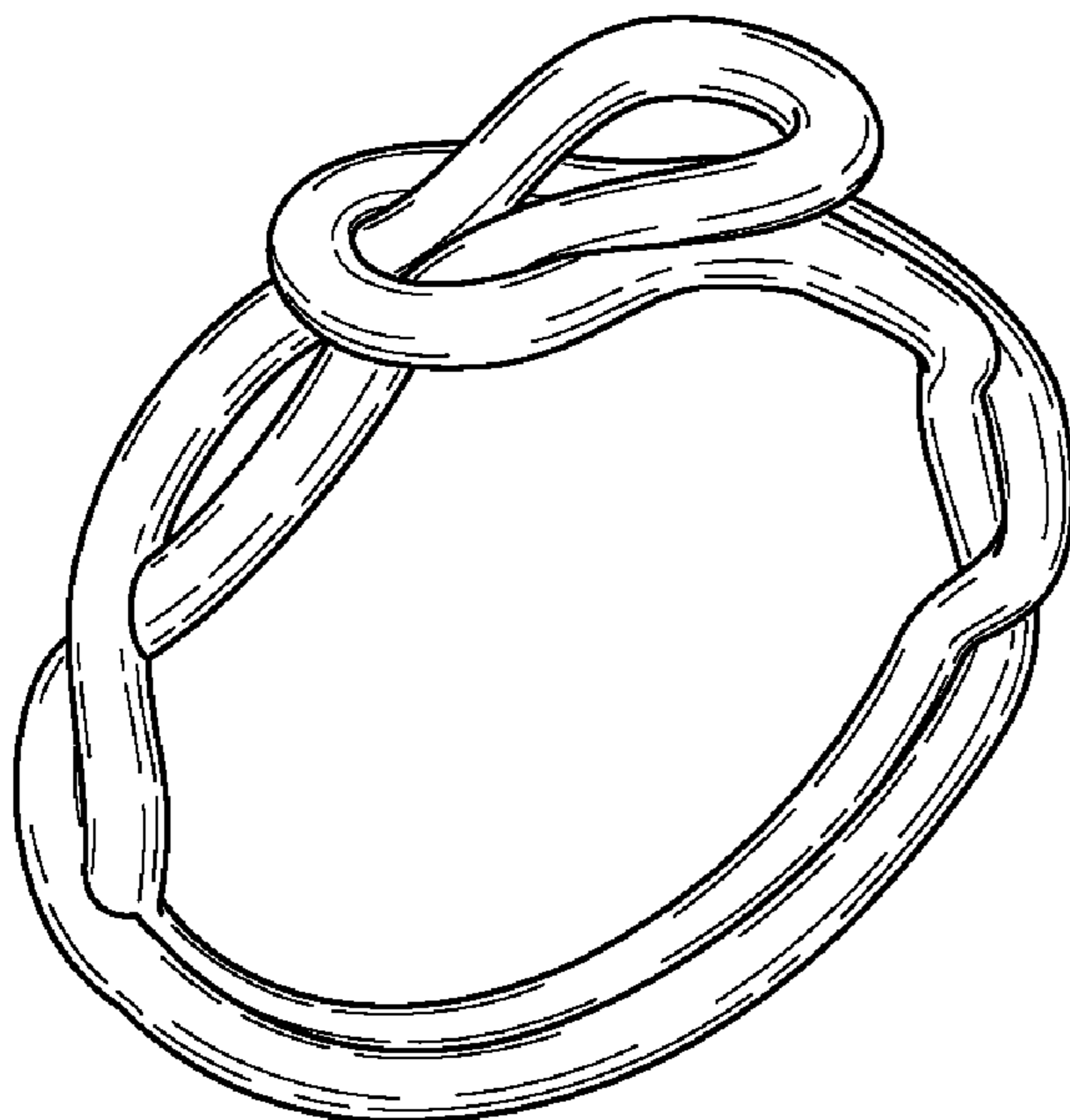

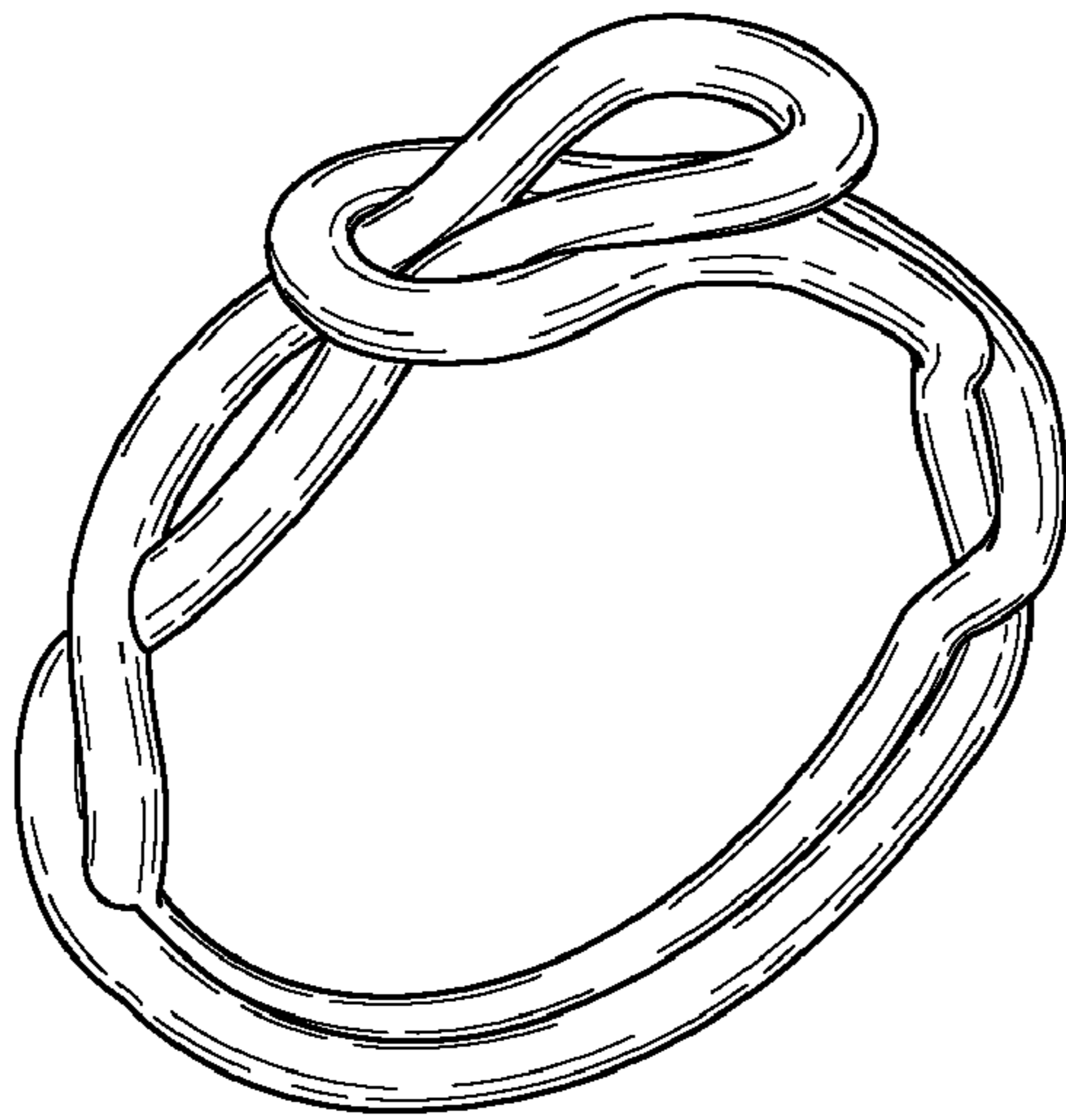

Fig. 1

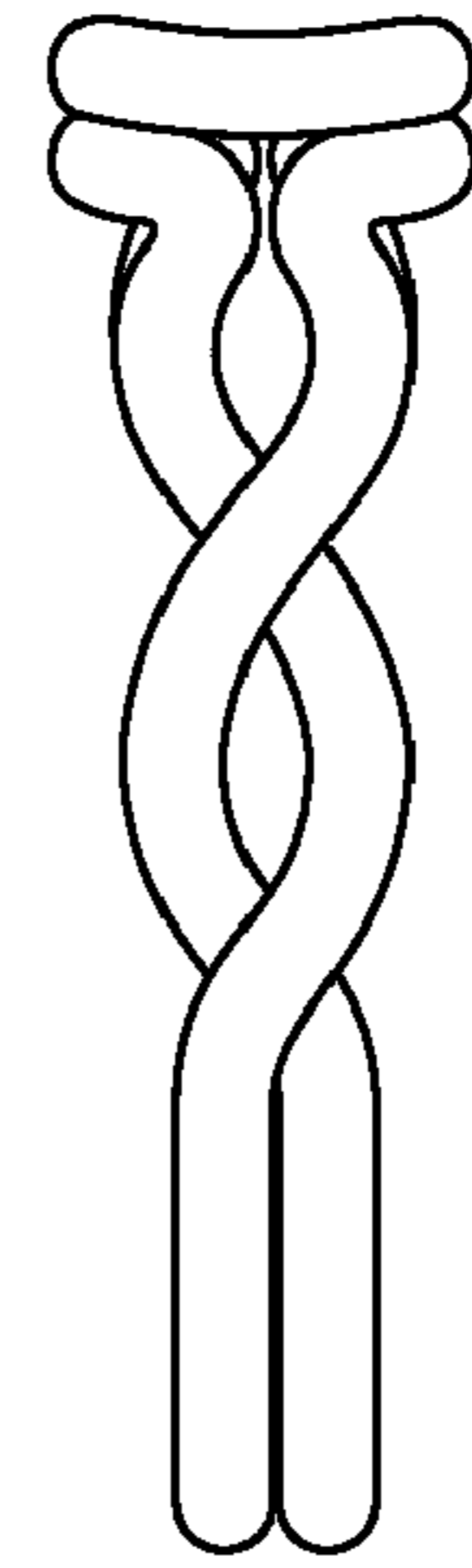

Fig. 2

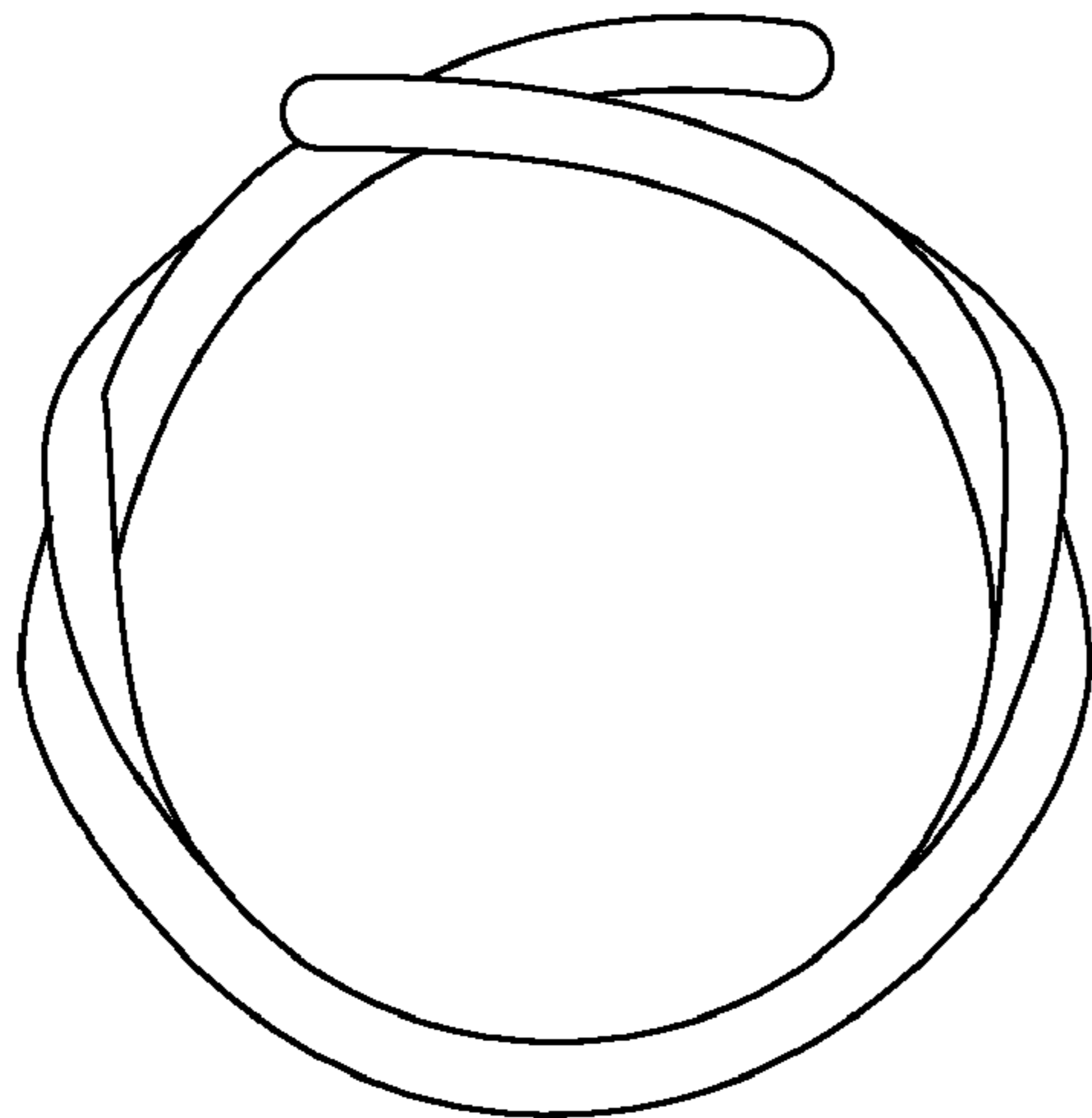

Fig. 3

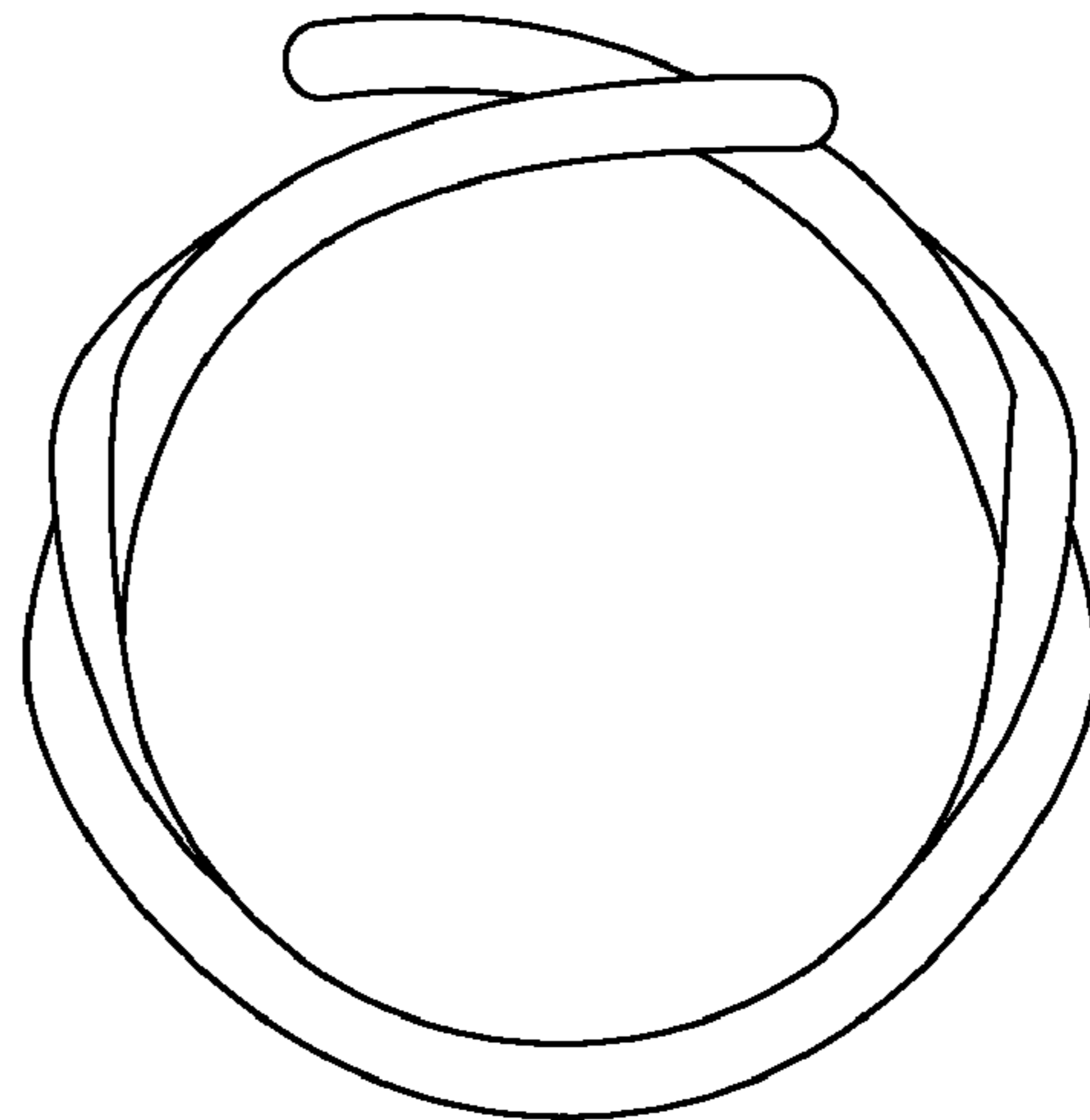

Fig. 4

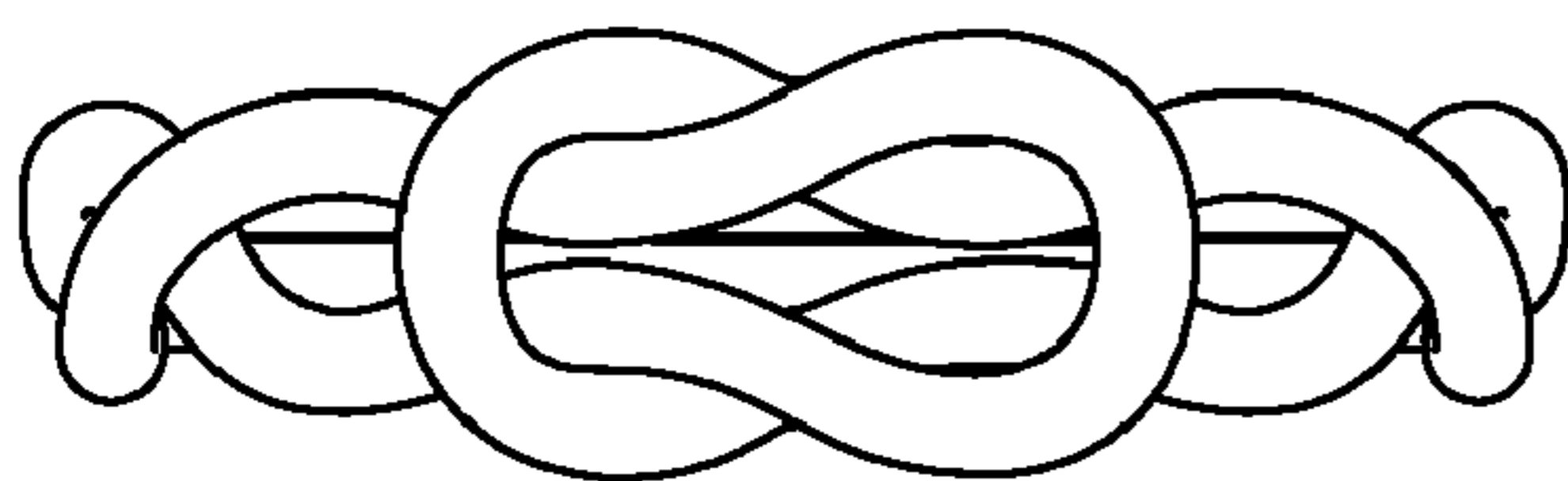

Fig. 5

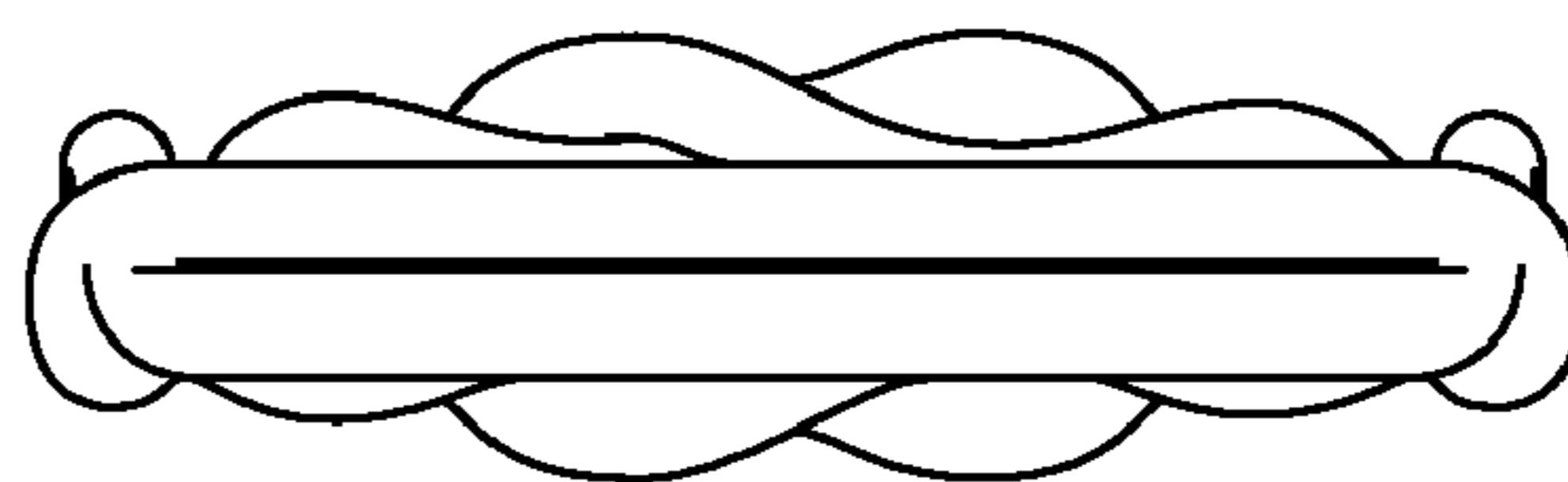

Fig. 6

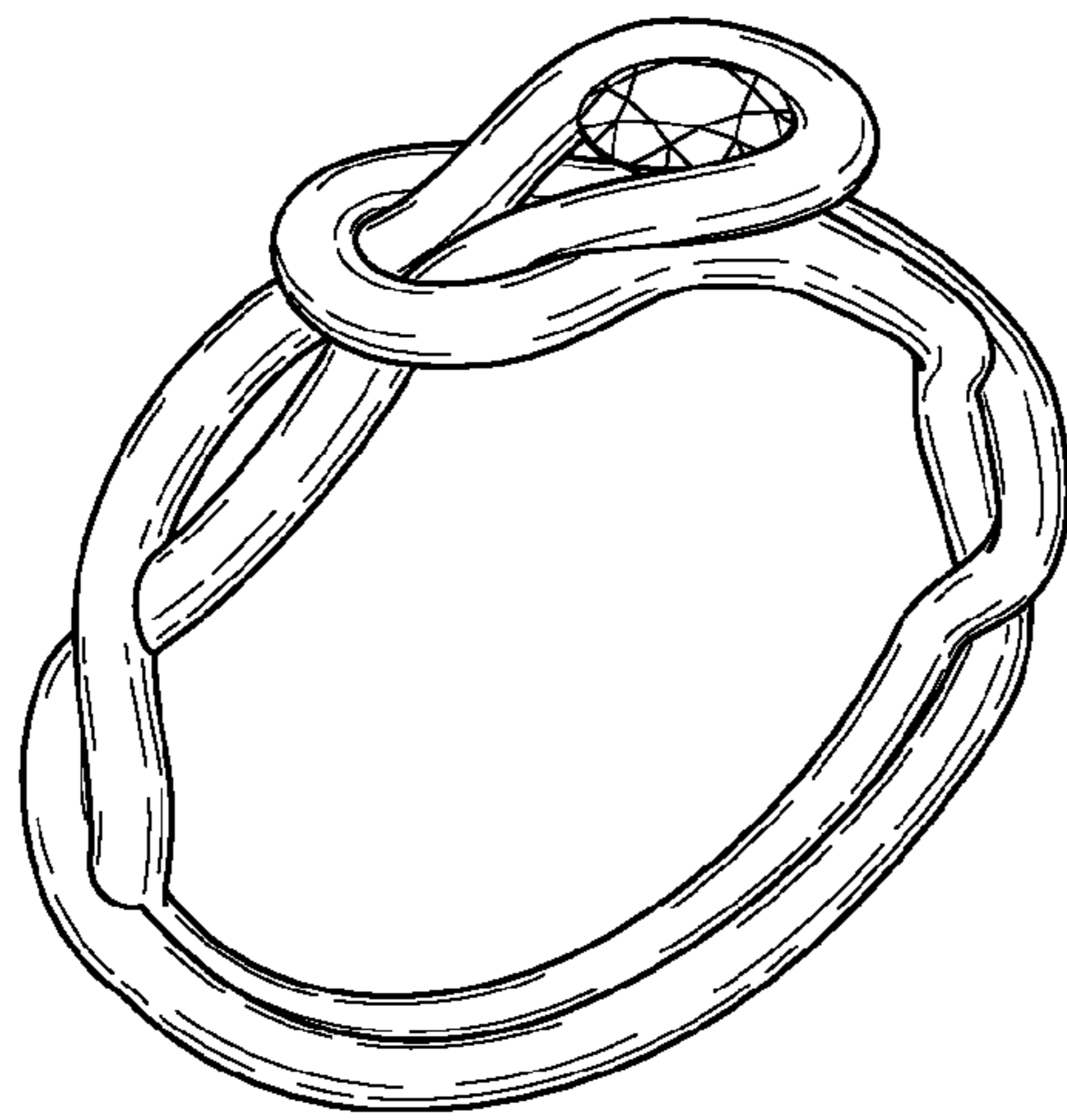

Fig. 7

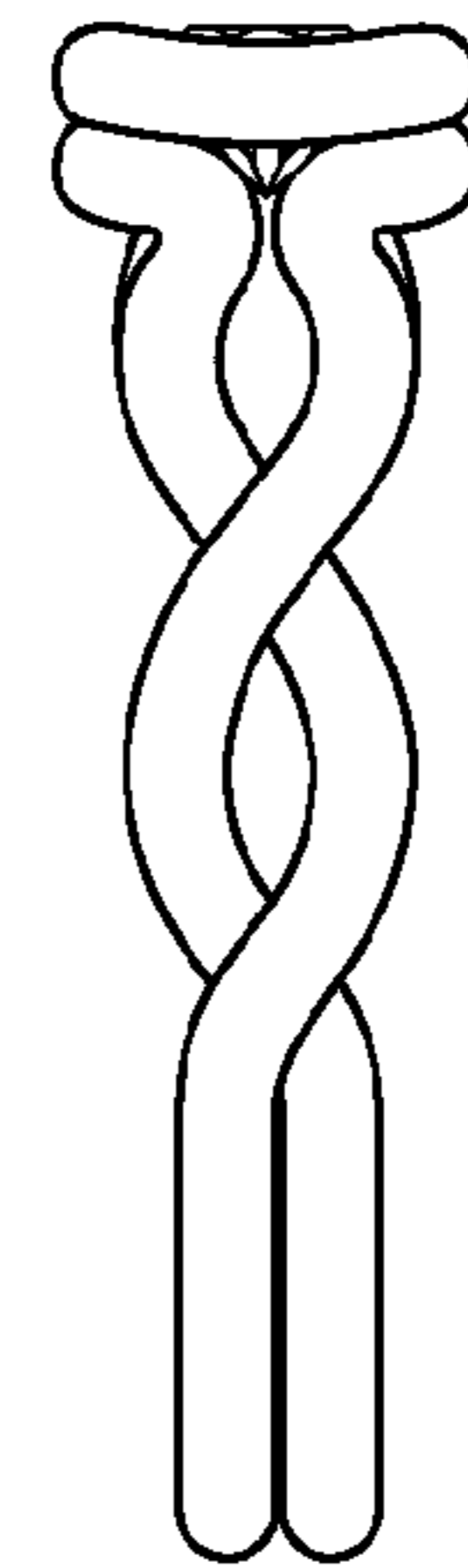

Fig. 8

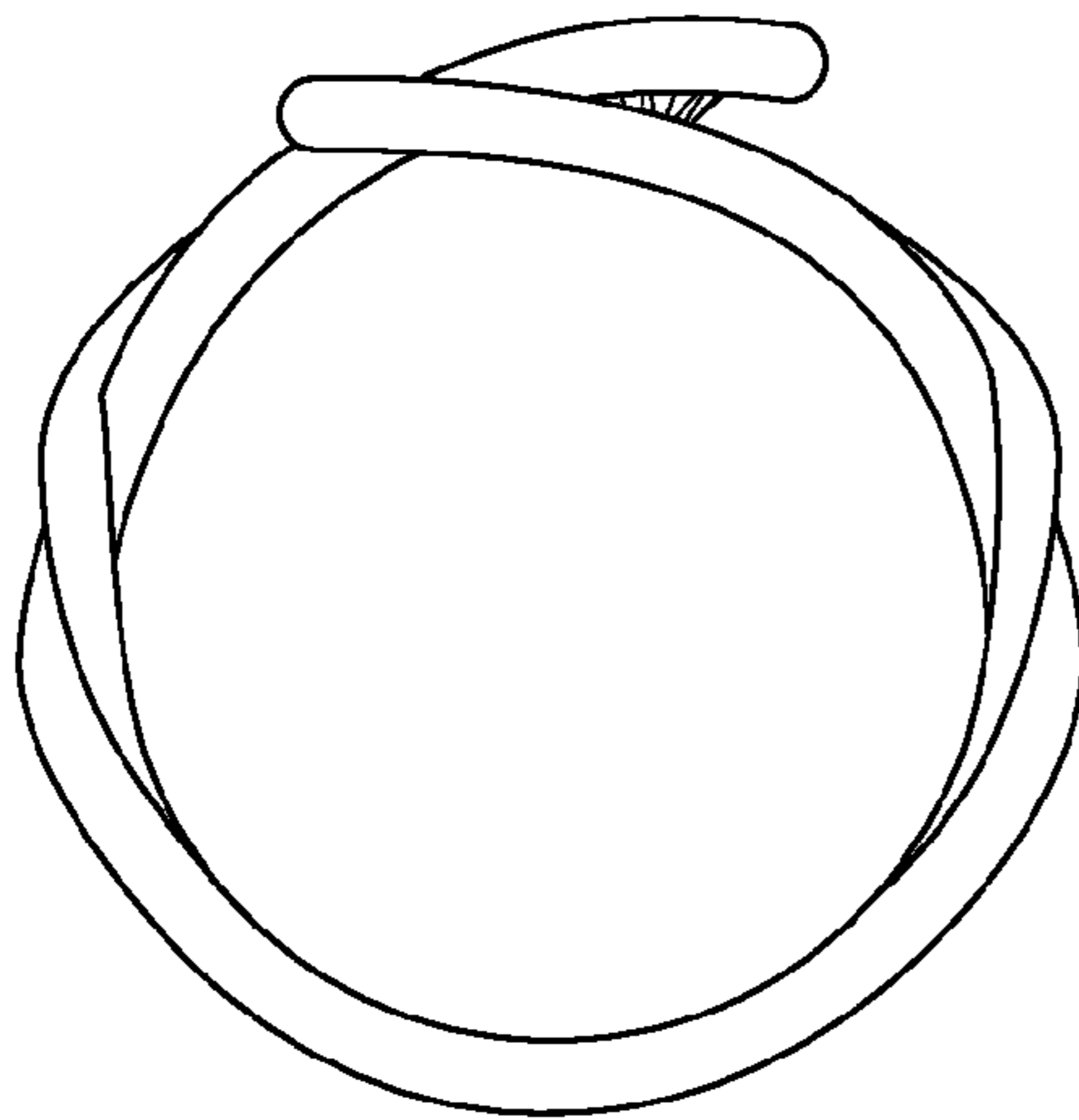

Fig. 9

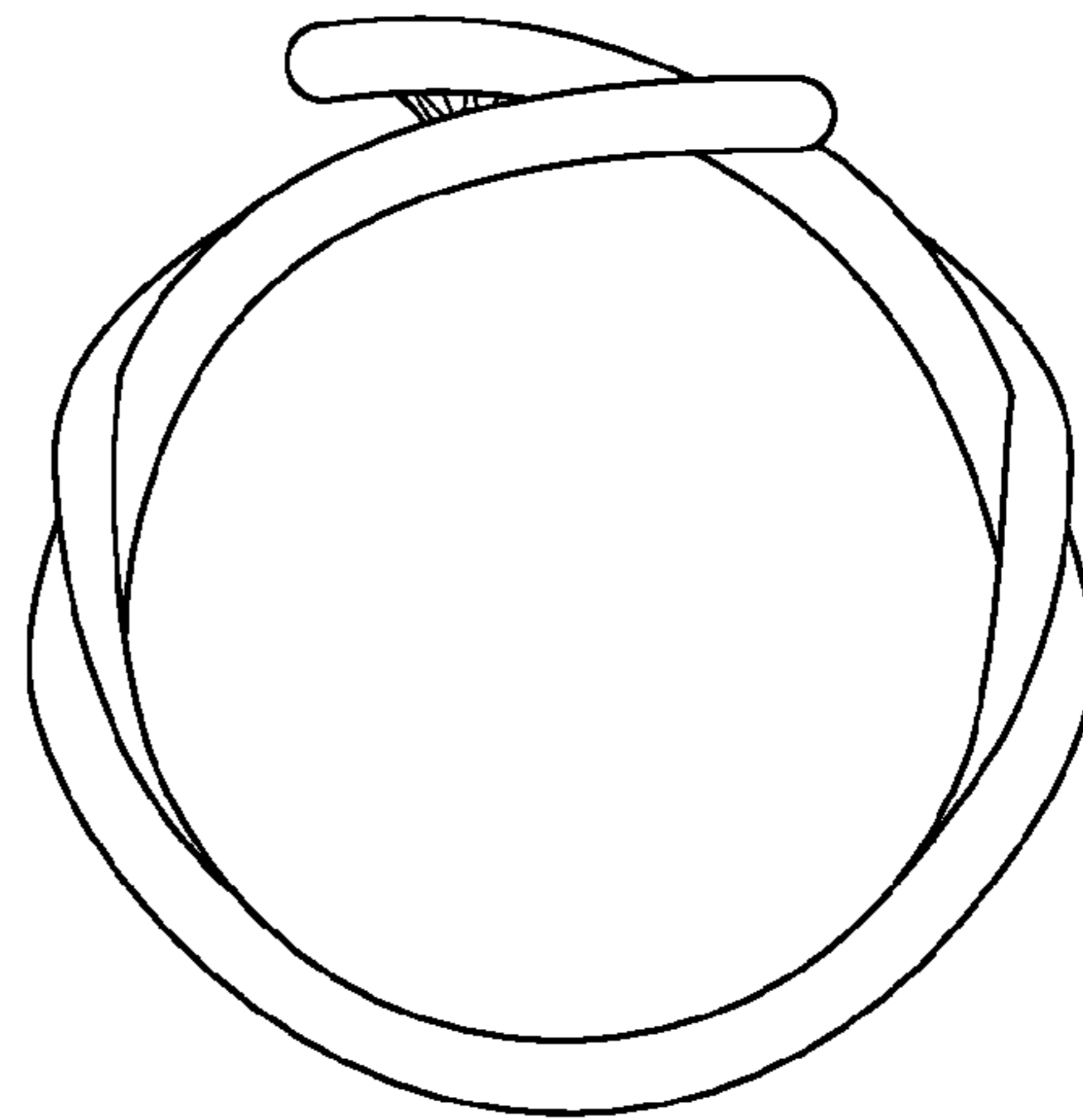

Fig. 10

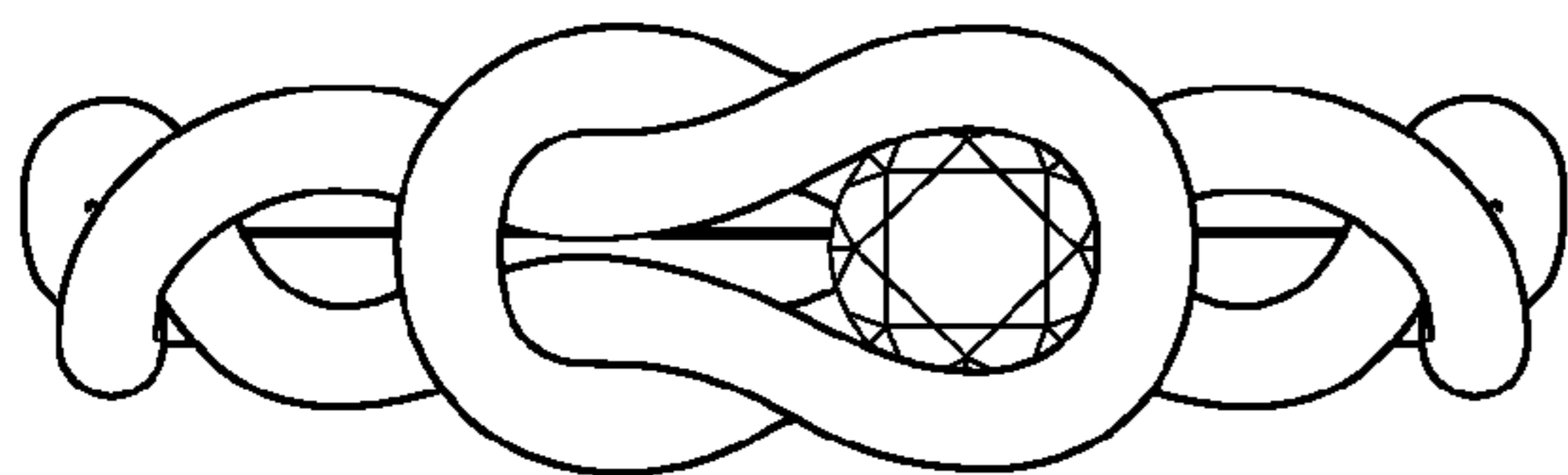

Fig. 11

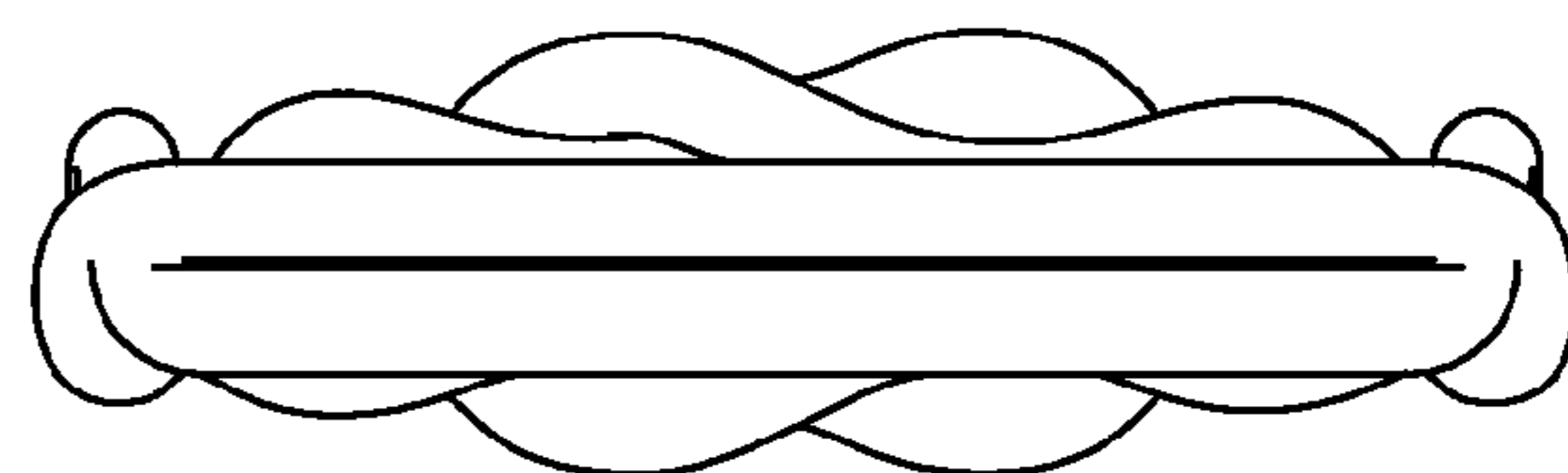

Fig. 12