



US00D635412S

(12) **United States Design Patent**
Shimizu

(10) **Patent No.:** **US D635,412 S**

(45) **Date of Patent:** **** Apr. 5, 2011**

(54) **GRATER**

(75) **Inventor:** **Takashi Shimizu, Seki (JP)**

(73) **Assignee:** **Kai & R & D Center Co., Ltd., Gifu (JP)**

(**) **Term:** **14 Years**

(21) **Appl. No.:** **29/370,430**

(22) **Filed:** **Jul. 15, 2010**

(30) **Foreign Application Priority Data**

Jan. 22, 2010 (JP) 2010-001495

(51) **LOC (9) Cl.** **07-04**

(52) **U.S. Cl.** **D7/678**

(58) **Field of Classification Search** D7/678;
99/495, 510; 241/93, 95, 101.2, 168, 37.5,
241/273.1-273.4, 274; 483/132, 596; 407/29.1,
407/48, 103, 120

See application file for complete search history.

(56) **References Cited**

U.S. PATENT DOCUMENTS

1,513,880	A *	11/1924	Astesano	241/93
3,389,447	A *	6/1968	Theobald et al.	407/29.1
5,100,506	A	3/1992	Sturtevant et al.		
D472,110	S *	3/2003	Wright	D7/678
2003/0035693	A1	2/2003	Chalfant		

FOREIGN PATENT DOCUMENTS

JP	365276	6/1948
JP	304215	9/1967
JP	304216	9/1967
JP	365274	12/1969
JP	895145	7/1989

* cited by examiner

Primary Examiner — Terry A Wallace

(74) *Attorney, Agent, or Firm* — Jordan and Hamburg LLP

(57) **CLAIM**

The ornamental design for a grater, as shown and described.

DESCRIPTION

FIG. 1 is a front view of a grater showing one embodiment of my new design;

FIG. 2 is a rear view thereof;

FIG. 3 is a plan view thereof;

FIG. 4 is a bottom view thereof;

FIG. 5 is a right side elevational view thereof;

FIG. 6 is a left side elevational view thereof;

FIG. 7 is an enlarged partial rear view thereof;

FIG. 8 is a sectional view thereof taken along the line A—A in FIG. 7; and,

FIG. 9 is a sectional view taken along the line B—B in FIG. 7.

The broken lines shown in the drawings are for illustrative purposes only and form no part of the claimed design.

1 Claim, 3 Drawing Sheets

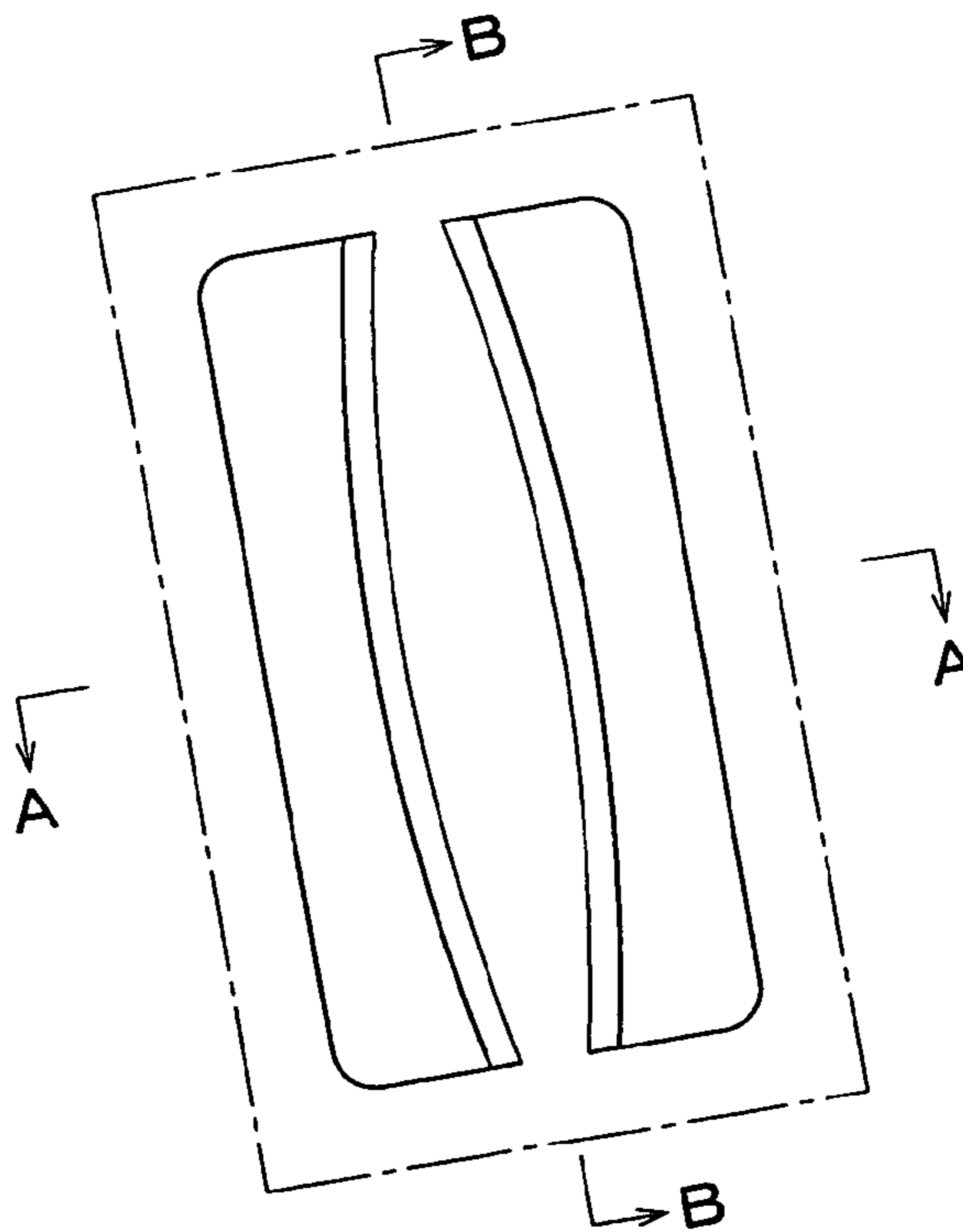

FIG. 1

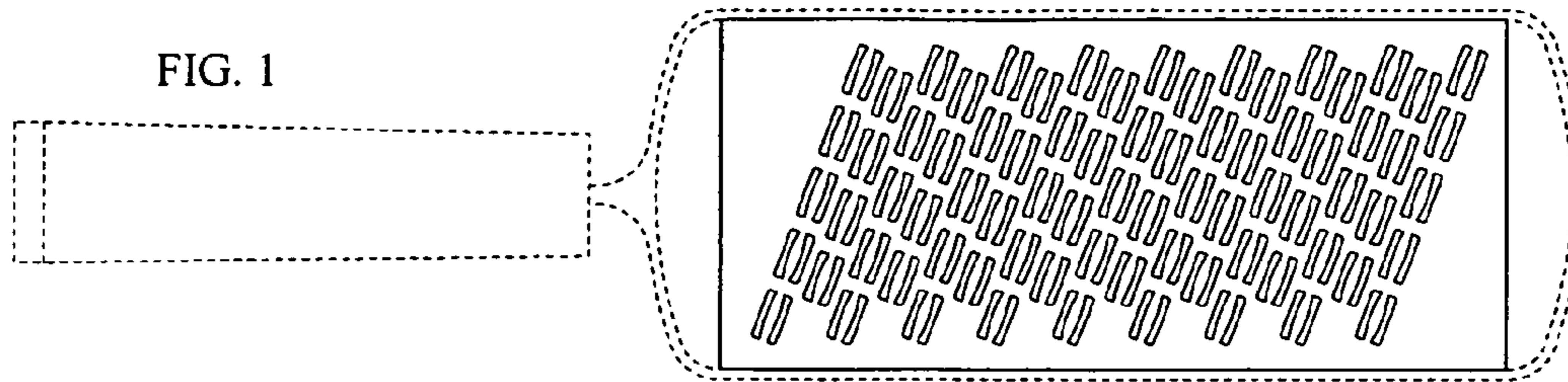

FIG. 2

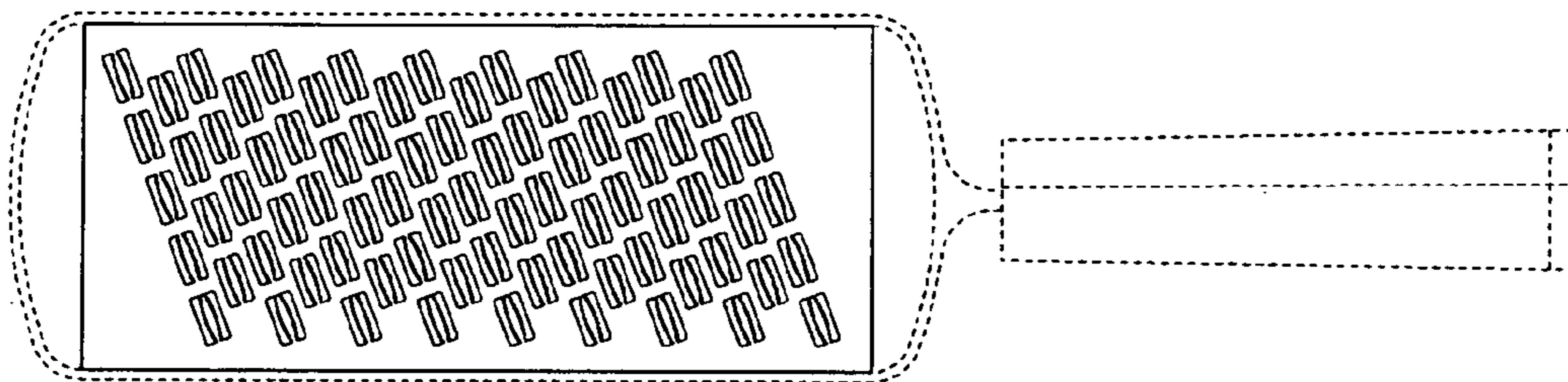

FIG. 3

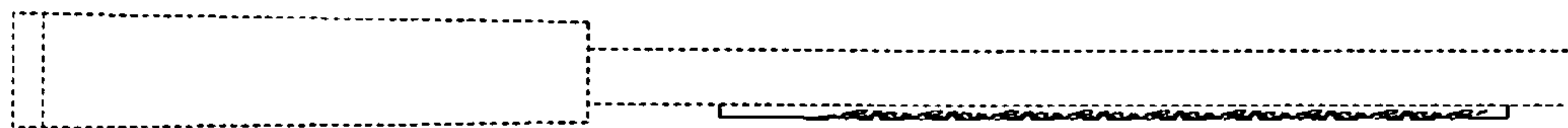

FIG. 4

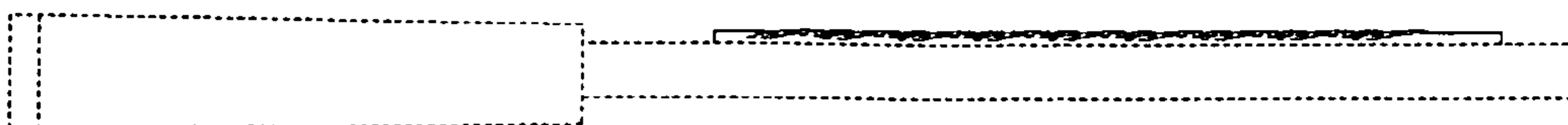

FIG. 5



FIG. 6



FIG. 7

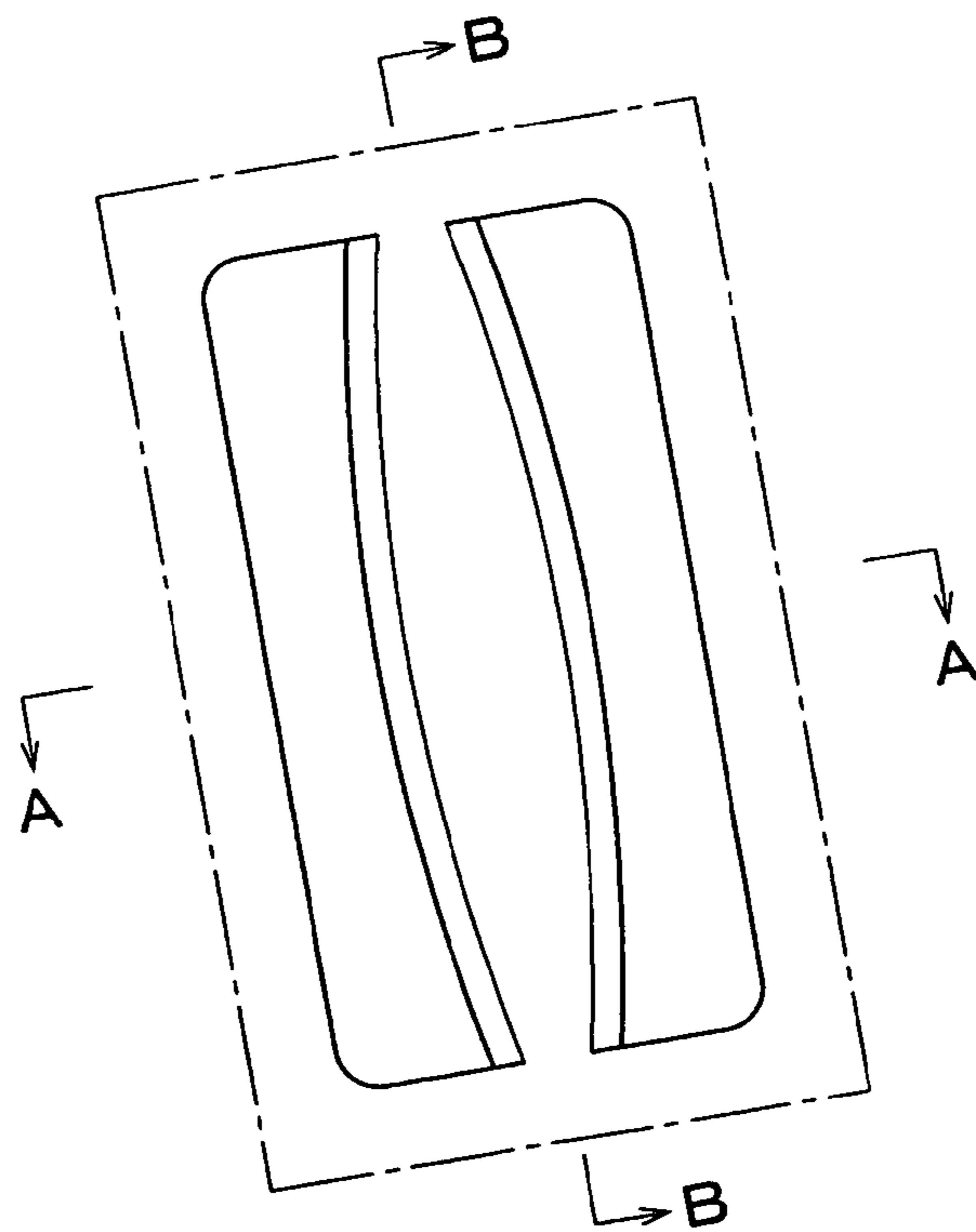

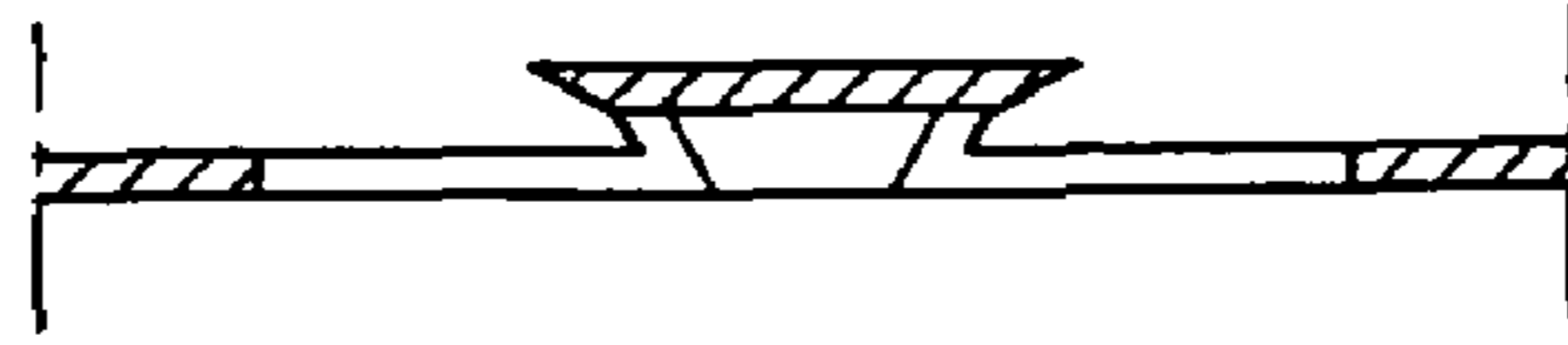

FIG. 8

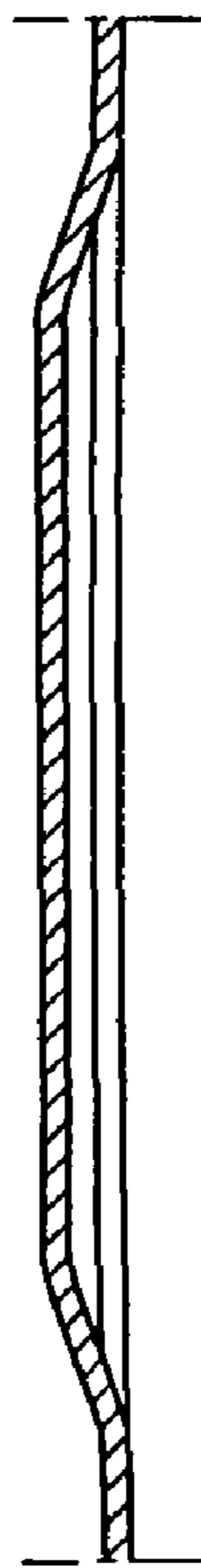

FIG. 9