

US00D635375S

(12) **United States Design Patent**
Duchaufour Lawrance

(10) **Patent No.:** **US D635,375 S**

(45) **Date of Patent:** **** Apr. 5, 2011**

(54) **SOFA**

(75) Inventor: **Noe Duchaufour Lawrance**, Paris (FR)

(73) Assignee: **Cinna** (FR)

(**) Term: **14 Years**

(21) Appl. No.: **29/376,852**

(22) Filed: **Oct. 13, 2010**

Related U.S. Application Data

(62) Division of application No. 29/362,003, filed on May 19, 2010, now Pat. No. Des. 628,404.

(30) **Foreign Application Priority Data**

Nov. 19, 2009 (WO) 072 662

(51) **LOC (9) Cl.** **06-01**

(52) **U.S. Cl.** **D6/381**

(58) **Field of Classification Search** D6/334,
D6/349, 355, 359, 369, 370, 371, 381-383,
D6/491, 492, 500-503, 374; 297/94, 181,
297/233, 234, 235, 283.2, 311, 351, 353,
297/354.1, 354.12, 354.13, 445.1, 451.1,
297/451.8, 451.9; 5/12.1, 12.2

See application file for complete search history.

(56) **References Cited**

U.S. PATENT DOCUMENTS

D183,743	S	*	10/1958	Howell, Jr.	D6/334
D244,569	S	*	6/1977	Laroye	D6/334
D265,027	S	*	6/1982	Meyers	D6/334
D309,199	S	*	7/1990	McMahon	D30/118
D395,759	S	*	7/1998	Smith	D6/334
D435,974	S	*	1/2001	Hsu et al.	D6/334
D441,205	S	*	5/2001	Hsu et al.	D6/334
6,328,385	B1	*	12/2001	Lau	297/452.41
D539,045	S	*	3/2007	Mourgue	D6/334
D552,853	S	*	10/2007	Goodrick	D6/334
D576,808	S	*	9/2008	Ton	D6/349
D585,212	S	*	1/2009	Paulin	D6/381
D591,064	S	*	4/2009	Lee et al.	D6/334
D596,862	S	*	7/2009	Paulin	D6/334
D600,029	S	*	9/2009	Paulin	D6/334

* cited by examiner

Primary Examiner — Sandra Snapp

(74) *Attorney, Agent, or Firm* — Cantor Colburn LLP

(57) **CLAIM**

The ornamental design for a sofa, as shown and described.

DESCRIPTION

FIG. 1 is a front perspective view of a sofa, showing my new design;
FIG. 2 is a rear perspective view thereof;
FIG. 3 is a front elevation view thereof;
FIG. 4 is a rear elevation view thereof;
FIG. 5 is a side view thereof taken from the right of FIG. 3, the opposite side being a mirror image thereof; and,
FIG. 6 is a top plan view thereof.

1 Claim, 6 Drawing Sheets

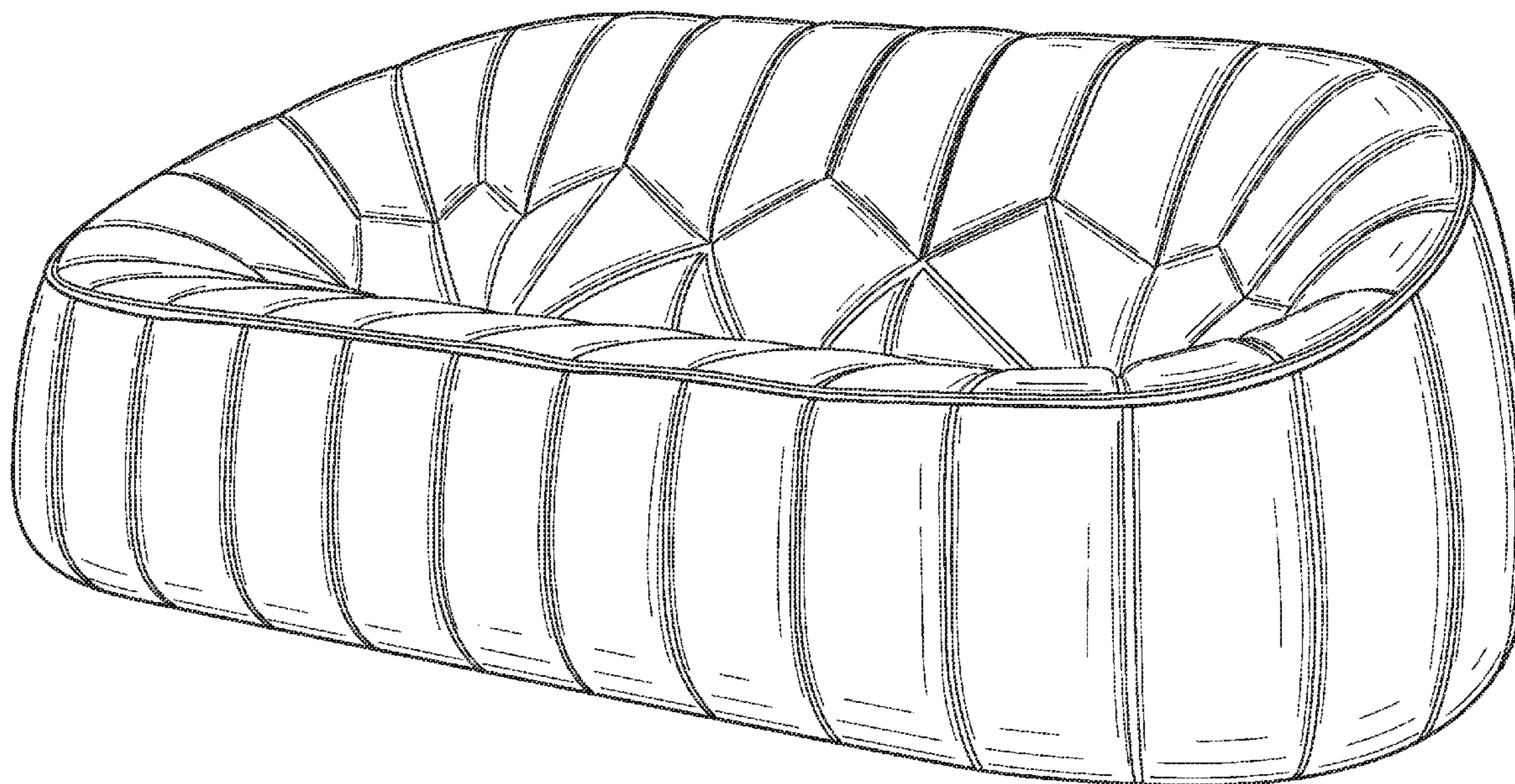

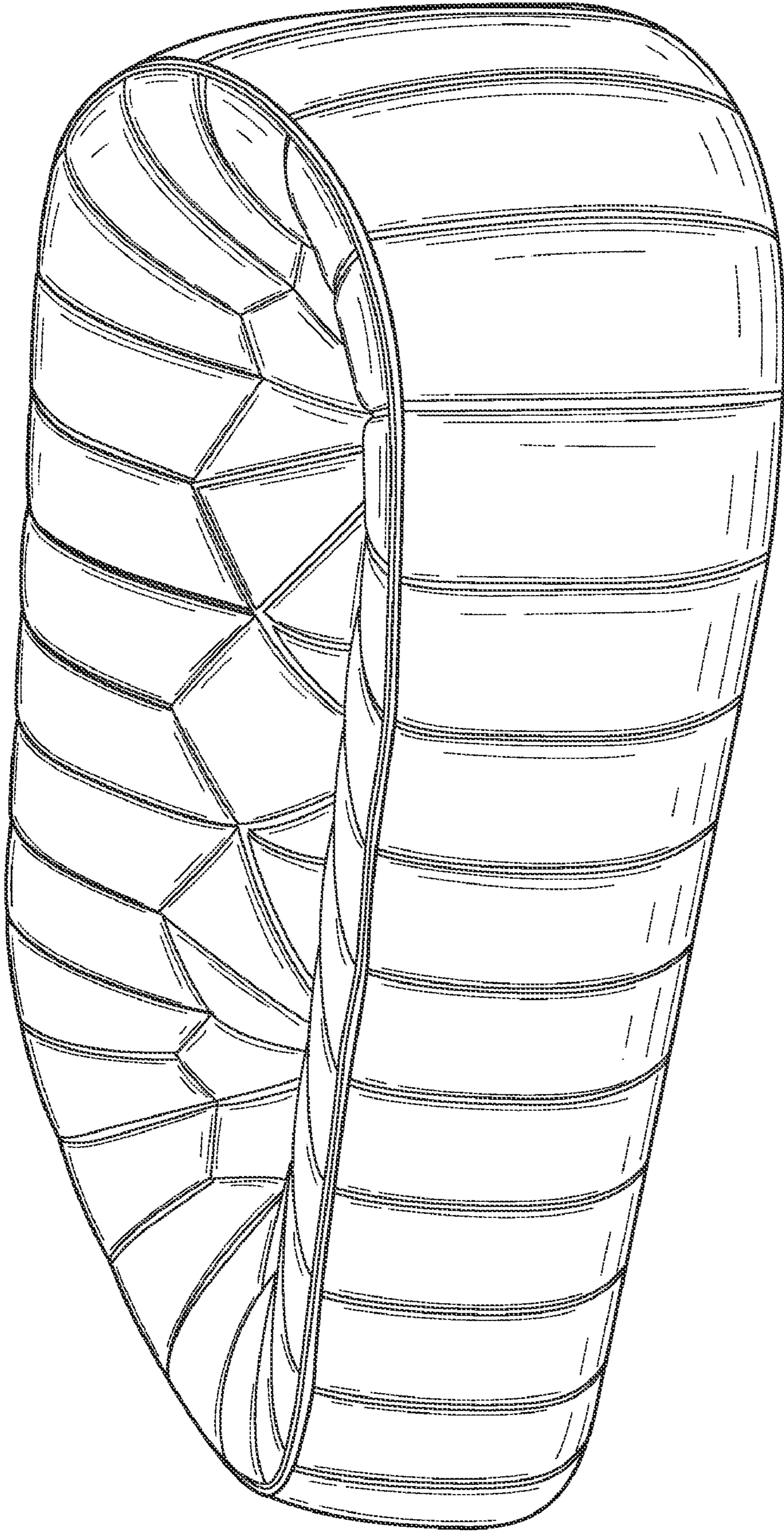

FIG. 1



FIG. 2

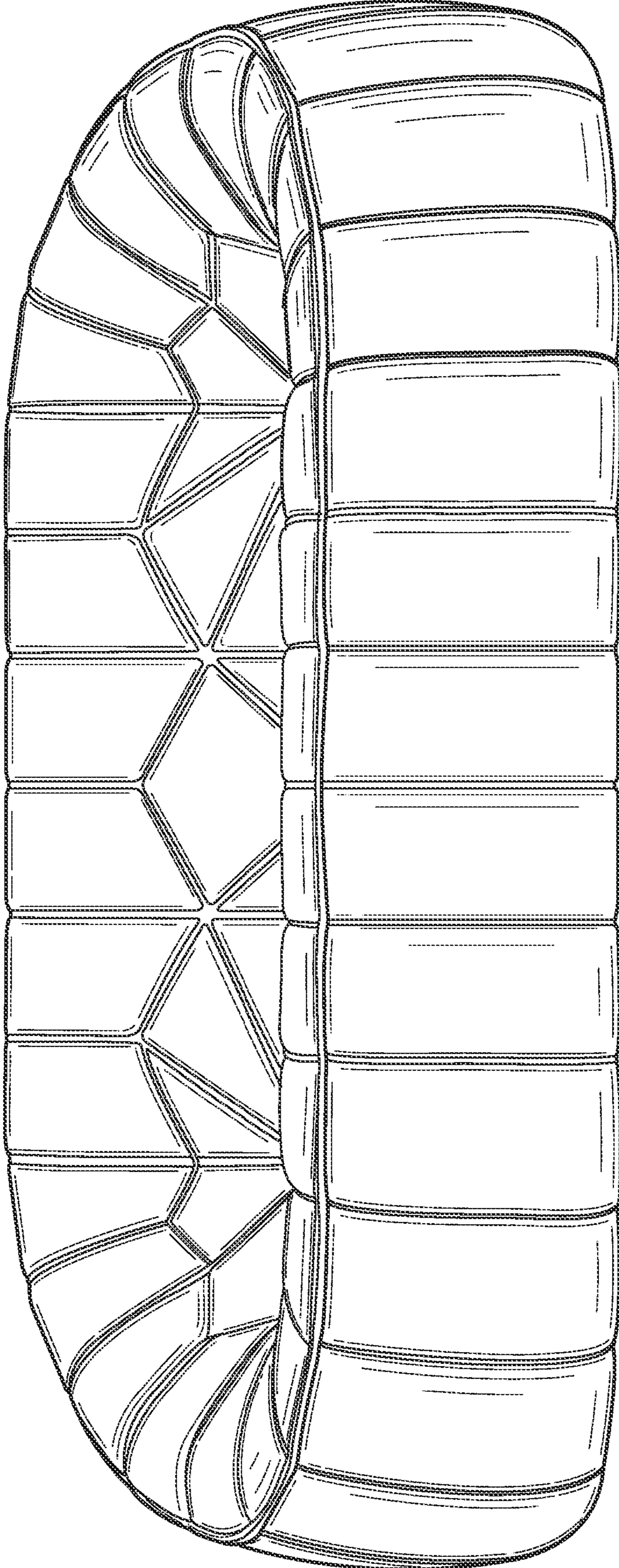

FIG. 3

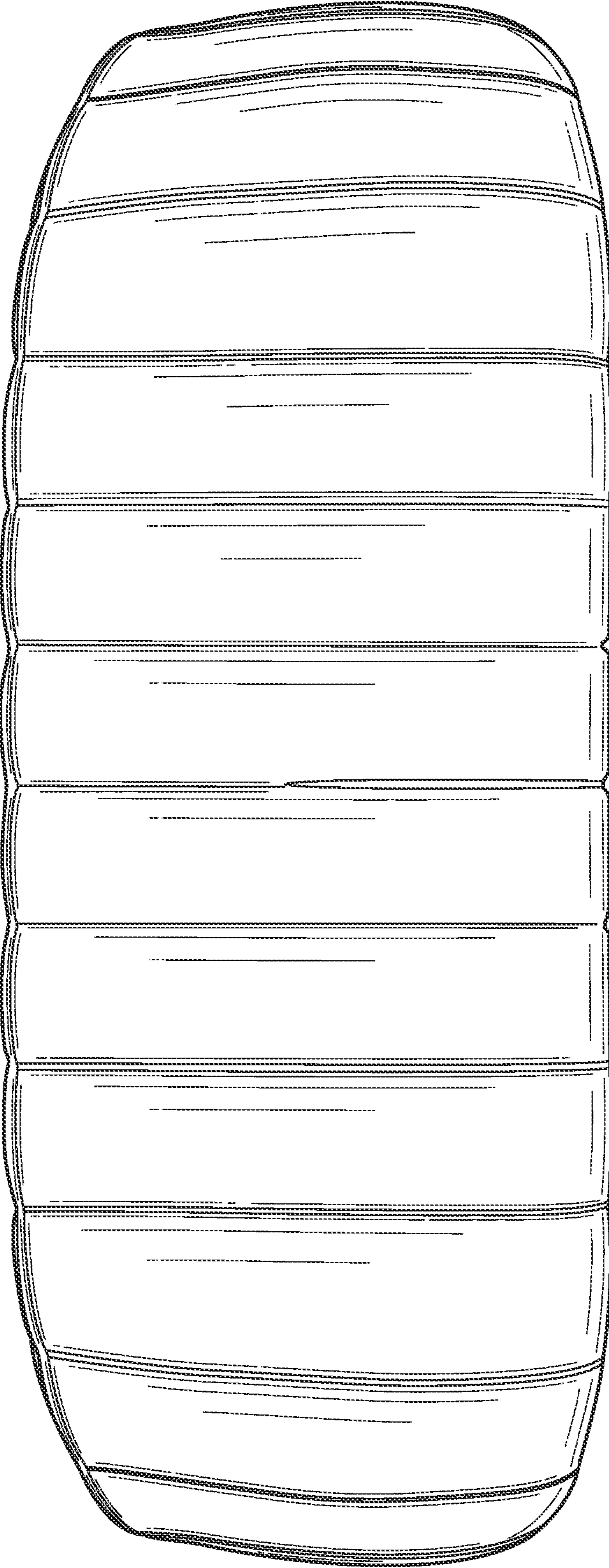

FIG. 4

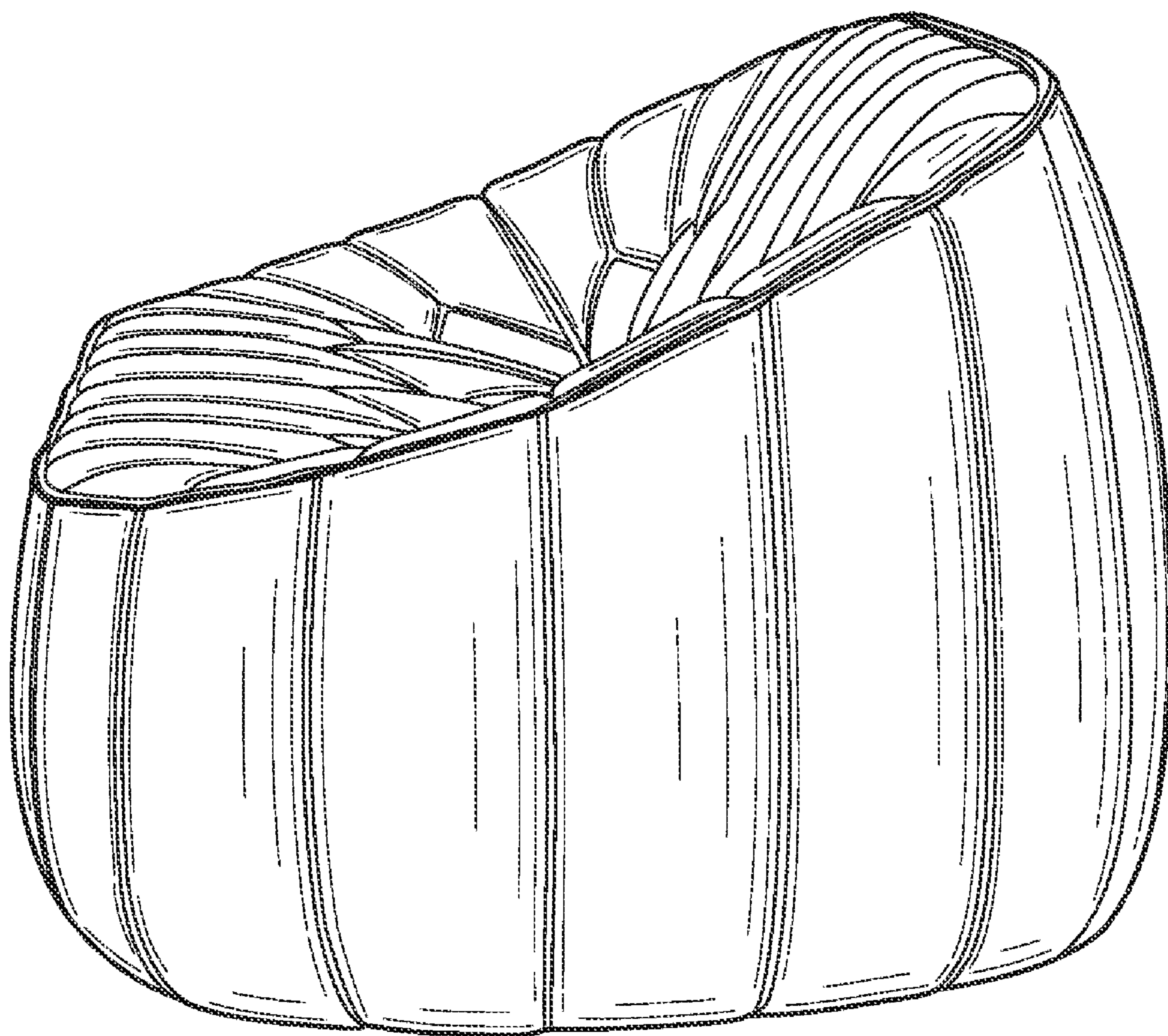

FIG. 5

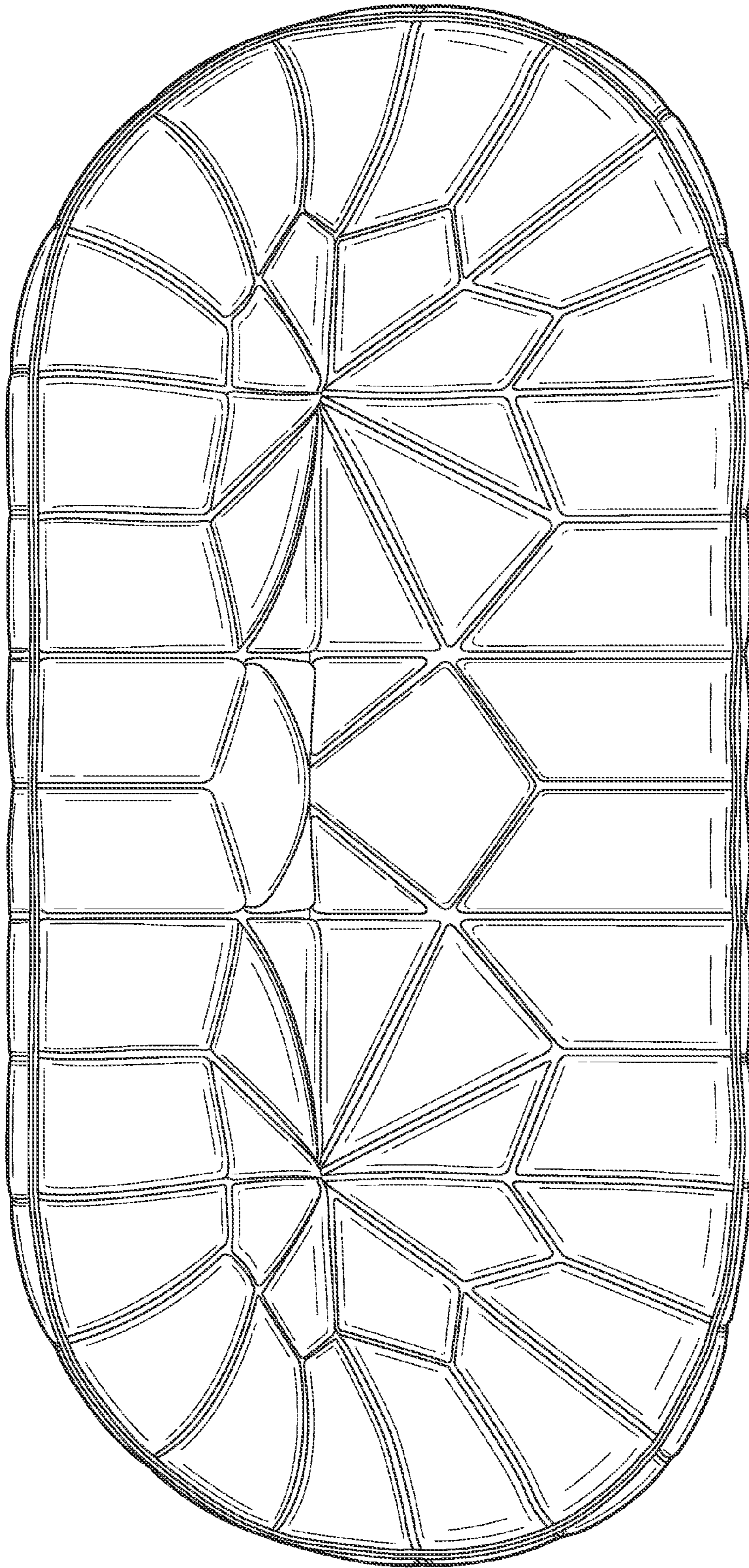

FIG. 6