



US00D635369S

(12) **United States Design Patent**  
**Sawamura**

(10) **Patent No.:** **US D635,369 S**

(45) **Date of Patent:** **\*\* Apr. 5, 2011**

(54) **LACE FABRIC**

(75) Inventor: **Tetsuya Sawamura**, Takarazuka (JP)

(73) Assignee: **Miyagi Lace Co., Ltd.**, Hyogo (JP)

(\*\*) Term: **14 Years**

(21) Appl. No.: **29/339,830**

(22) Filed: **Jul. 8, 2009**

(51) **LOC (9) Cl.** ..... **05-02**

(52) **U.S. Cl.** ..... **D5/11**

(58) **Field of Classification Search** ..... D5/11,  
D5/24; D6/617; D23/366, 367; D9/337,  
D9/500, 503, 504; 239/24, 55, 57, 58, 59,  
239/60, 211; 422/120, 123, 305  
See application file for complete search history.

(56) **References Cited**

**U.S. PATENT DOCUMENTS**

D177,750 S \* 5/1956 Otto ..... D6/617  
D187,946 S \* 5/1960 Susi et al. .... D5/11

D311,646 S \* 10/1990 Thomass ..... D5/24  
D406,886 S \* 3/1999 Goeren et al. .... D23/367  
D556,459 S \* 12/2007 Sawamura ..... D5/24

\* cited by examiner

*Primary Examiner* — Susan Bennett Hattan

*Assistant Examiner* — Barbara B Lohr

(74) *Attorney, Agent, or Firm* — The Webb Law Firm

(57) **CLAIM**

The ornamental design for a lace fabric, as shown and described.

**DESCRIPTION**

FIG. 1 is a front side view of a lace fabric showing my new design;

FIG. 2 is a back side view thereof;

FIG. 3 is a front perspective view thereof; and,

FIG. 4 is an enlarged front view thereof taken on line 4—4 of FIG. 1.

The particular length of the lace fabric shown in the drawings forms no part of the claimed design, as no particular length is claimed.

**1 Claim, 4 Drawing Sheets**

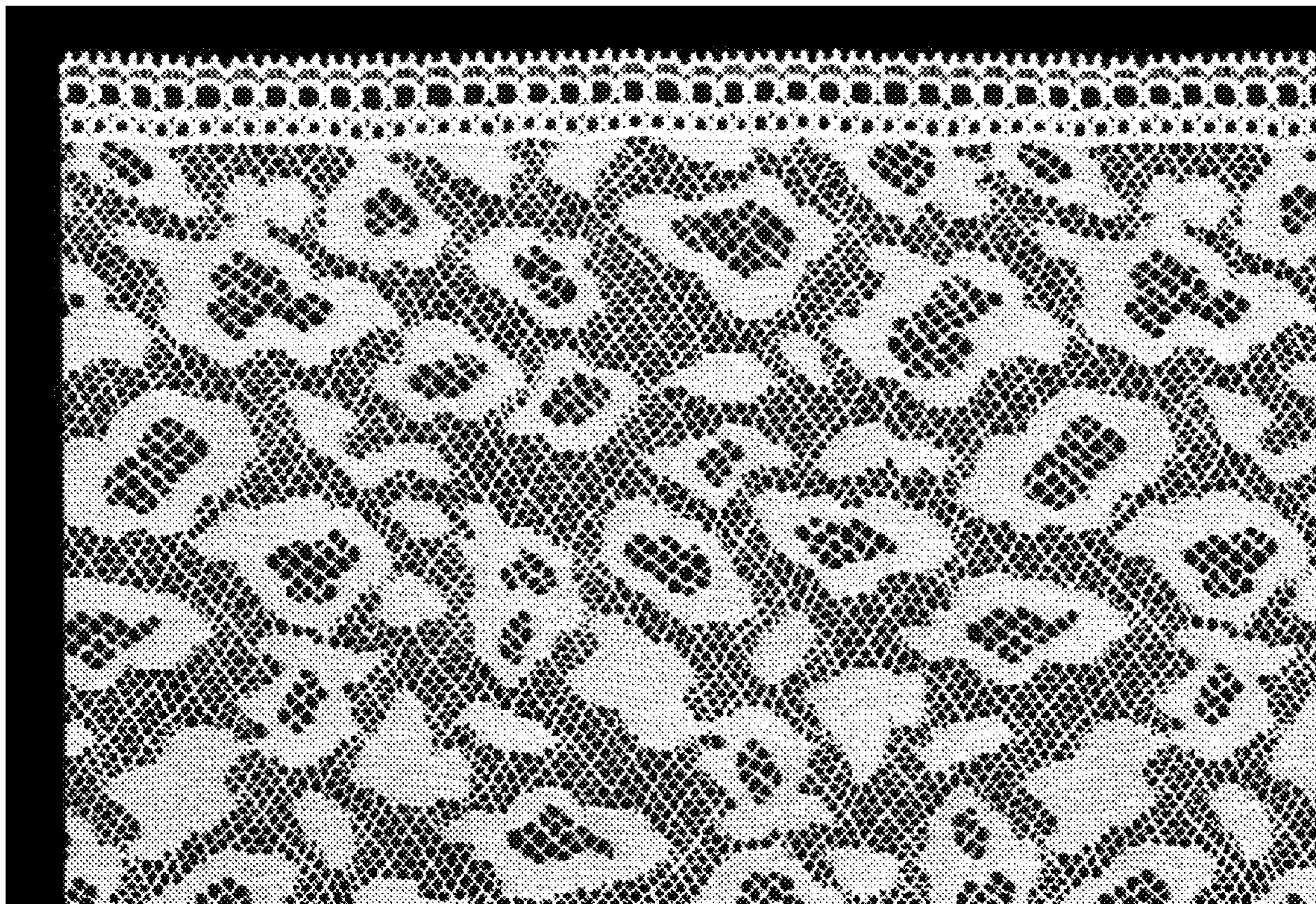

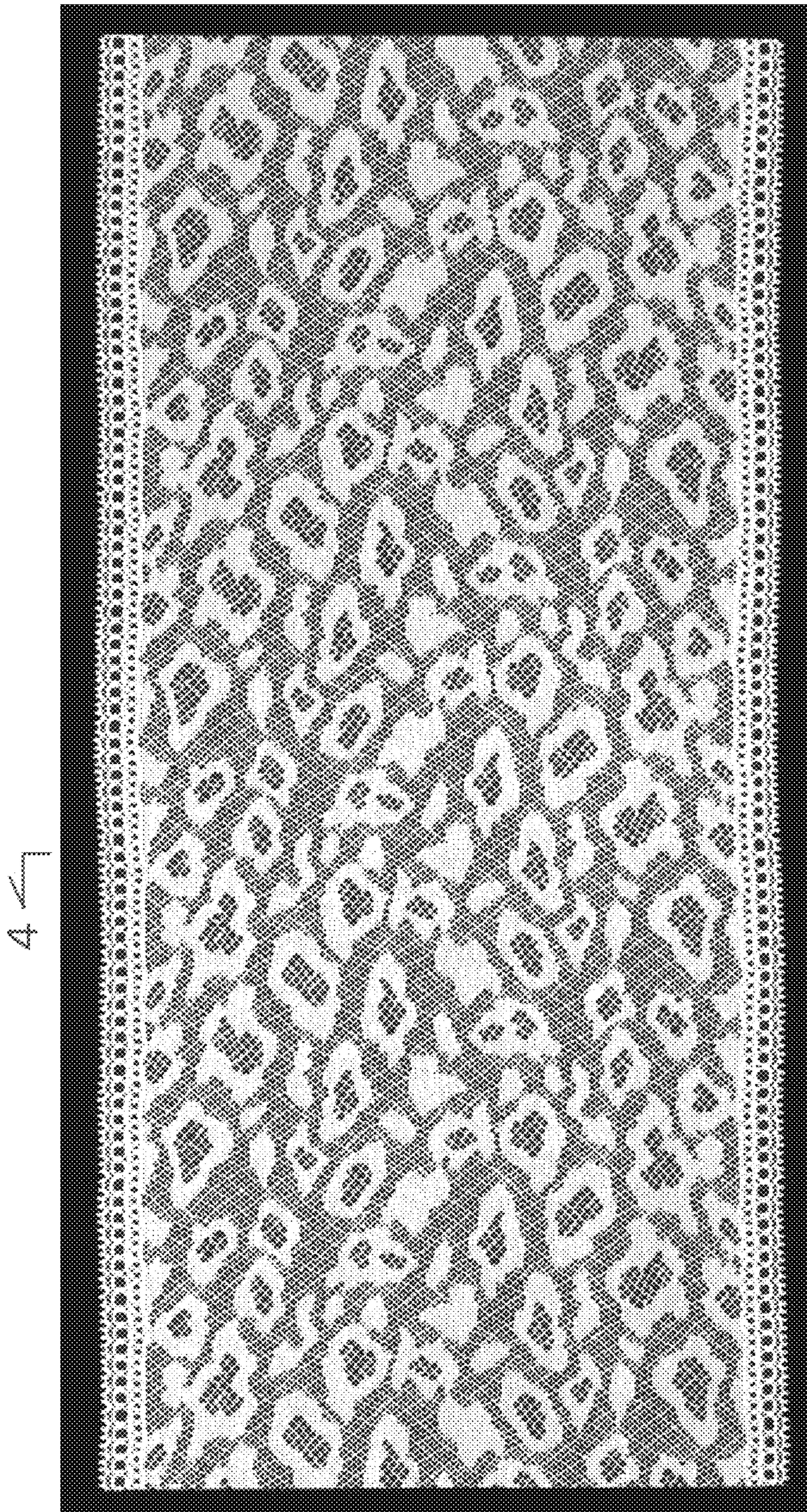
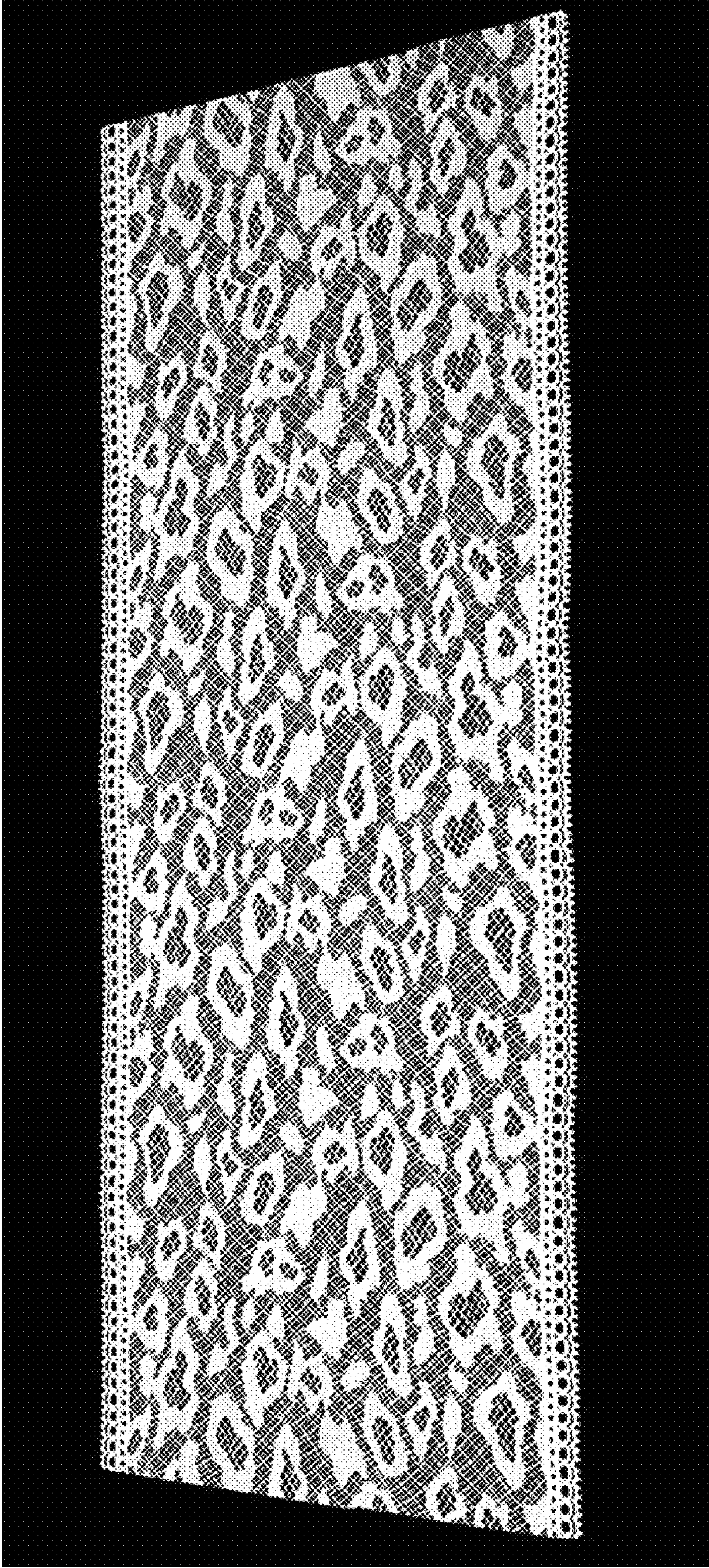

FIG. 1



**FIG. 2**



**FIG. 3**



**FIG. 4**