



US00D635357S

(12) **United States Design Patent**
Guyon et al.

(10) **Patent No.:** **US D635,357 S**

(45) **Date of Patent:** **** Apr. 5, 2011**

(54) **HANDBAG**

(75) Inventors: **Isabelle Guyon**, Paris (FR); **Sophie Delafontaine**, Versailles (FR); **Philippe Cassegrain**, Paris (FR)

(73) Assignee: **S.A.S. Jean Cassegrain**, Paris (FR)

(**) Term: **14 Years**

(21) Appl. No.: **29/364,015**

(22) Filed: **Jun. 17, 2010**

(30) **Foreign Application Priority Data**

Dec. 21, 2009 (EM) 001650441

(51) **LOC (9) Cl.** **03-01**

(52) **U.S. Cl.** **D3/243**

(58) **Field of Classification Search** D3/232–233,
D3/240–246, 318, 324; 150/100, 103–110,
150/113–114, 118–119

See application file for complete search history.

(56) **References Cited**

U.S. PATENT DOCUMENTS

D77,011 S	*	11/1928	Lodewick	D3/235
D107,457 S	*	12/1937	Rubin	D3/325
D145,005 S	*	6/1946	Calem	D3/235
D162,008 S	*	2/1951	Chase	D3/235
D461,953 S		8/2002	Guyon et al.		
D502,314 S		3/2005	Cassegrain		
D533,345 S		12/2006	Guyon et al.		
D533,996 S		12/2006	Cassegrain		
D539,535 S		4/2007	Guyon et al.		

D570,105 S	6/2008	Guyon et al.
D570,110 S	6/2008	Guyon et al.
D594,655 S	6/2009	Guyon et al.
D595,050 S	6/2009	Guyon et al.
D609,905 S	2/2010	Guyon et al.
D609,906 S	2/2010	Guyon et al.
D609,907 S	2/2010	Guyon et al.
D609,909 S	2/2010	Guyon et al.
D618,457 S	6/2010	Guyon et al.
D618,458 S	6/2010	Guyon et al.
D620,251 S	7/2010	Guyon et al.

OTHER PUBLICATIONS

“Collection Printemps”, Longchamp, Paris, 2010.

“Collection Automne”, Longchamp, Paris, 2010.

* cited by examiner

Primary Examiner — Holly H Baynham

(74) *Attorney, Agent, or Firm* — Gottlieb, Rackman & Reisman, P.C.

(57) **CLAIM**

The ornamental design for a handbag, as shown and described.

DESCRIPTION

FIG. 1 is a front elevation view of our new design;

FIG. 2 is a rear elevation view thereof;

FIG. 3 is a left side elevation view thereof;

FIG. 4 is a right side elevation view thereof;

FIG. 5 is a top plan view thereof; and,

FIG. 6 is a bottom plan view thereof.

The broken lines showing stitching is part of the claimed design.

1 Claim, 4 Drawing Sheets





FIG. 1

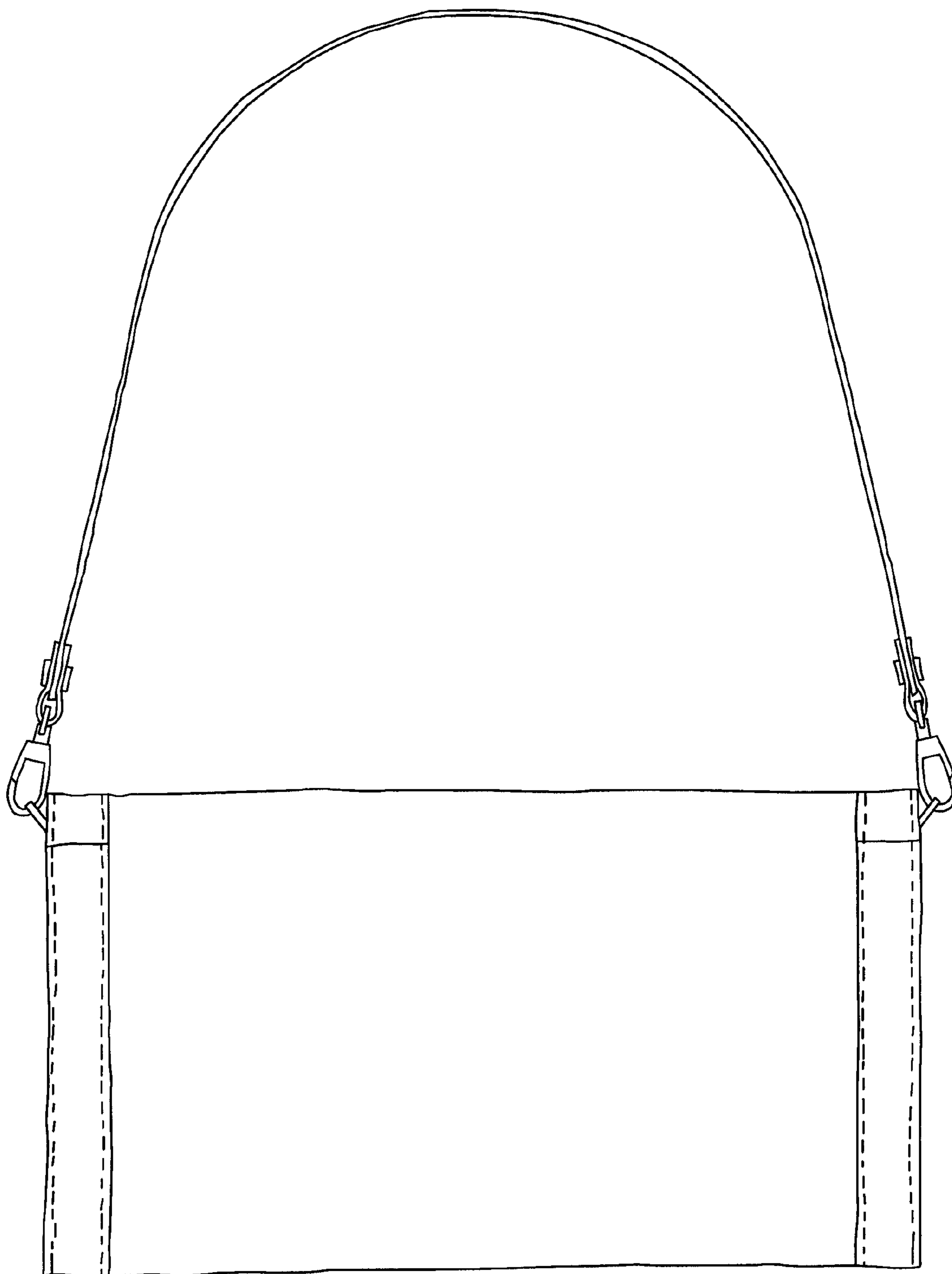

FIG. 2

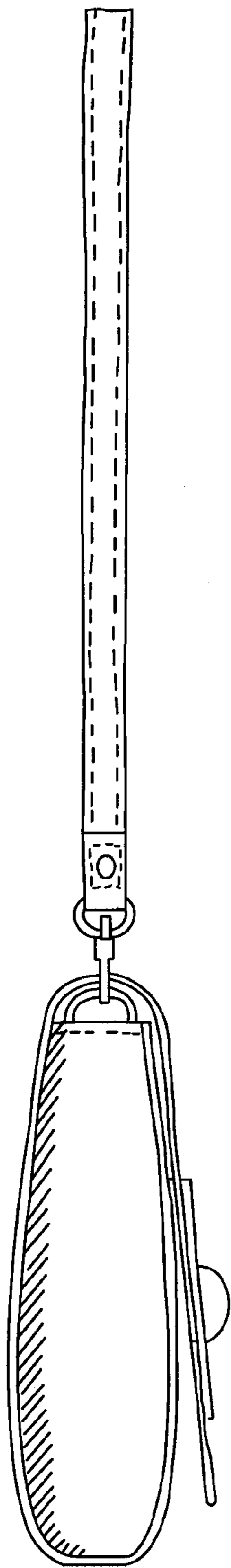

FIG. 3

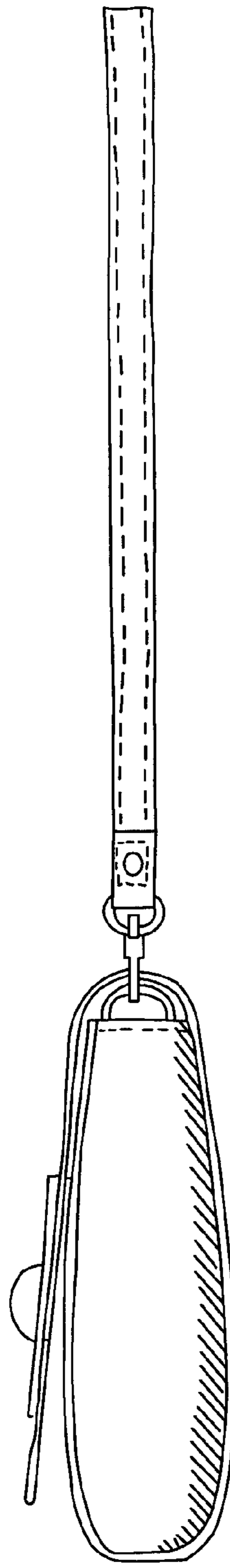

FIG. 4

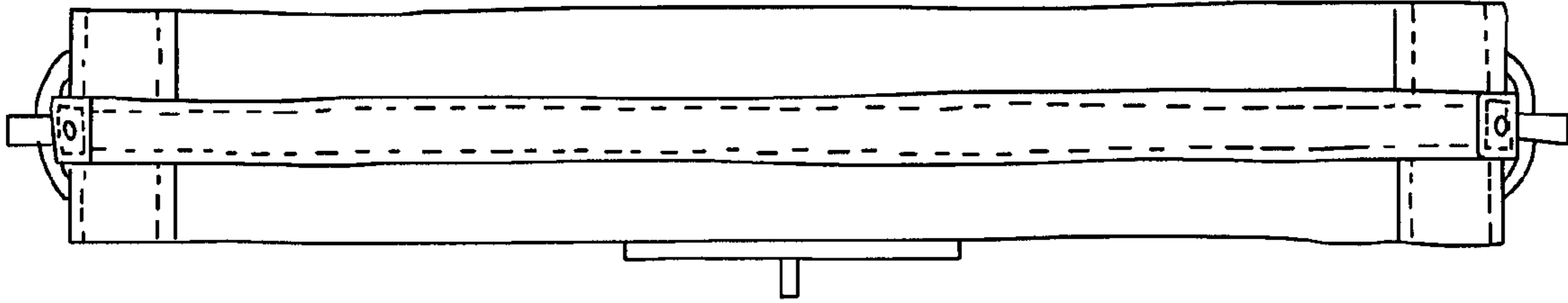

FIG. 5

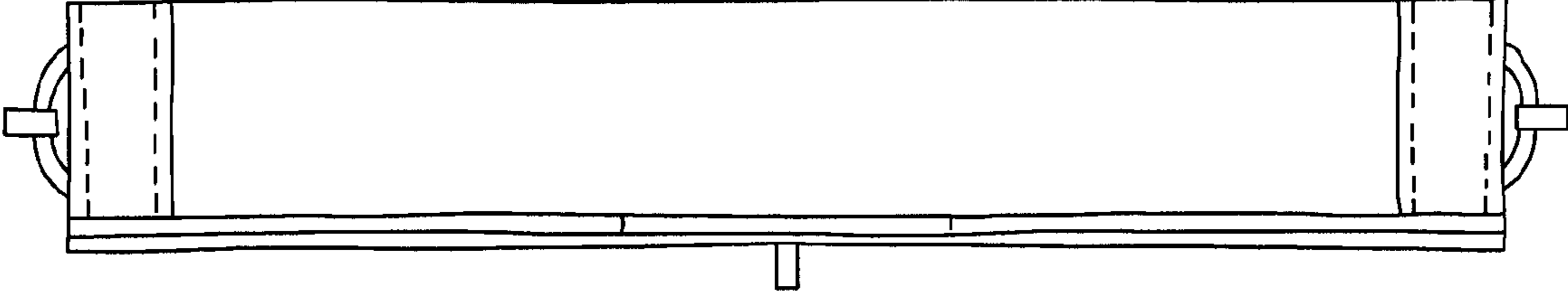

FIG. 6