



US00D635339S

(12) **United States Design Patent**  
**Smith**

(10) **Patent No.:** **US D635,339 S**

(45) **Date of Patent:** **\*\* Apr. 5, 2011**

(54) **FOOTWEAR MID-SOLE**

(75) Inventor: **Justin R. Smith**, New York, NY (US)

(73) Assignee: **Jimlar Corporation**, Great Neck, NY (US)

(\*\*) Term: **14 Years**

(21) Appl. No.: **29/370,065**

(22) Filed: **Jun. 1, 2010**

(51) **LOC (9) Cl.** ..... **02-04**

(52) **U.S. Cl.** ..... **D2/946**

(58) **Field of Classification Search** ..... D2/896,  
D2/902, 907, 946, 947, 962, 972, 974; 36/83,  
36/84, 114, 3 A, 3 B, 45, 106, 25 R  
See application file for complete search history.

(56) **References Cited**

**U.S. PATENT DOCUMENTS**

D418,282 S *	1/2000	von Conta et al.	.....	D2/947
D555,348 S *	11/2007	Bettencourt	.....	D2/977
D597,295 S *	8/2009	Duffy	.....	D2/977
D617,983 S *	6/2010	Raysse	.....	D2/977
D624,736 S *	10/2010	Akhidime	.....	D2/947
D625,088 S *	10/2010	Teteriatnikov	.....	D2/946

D625,493 S *	10/2010	Akhidime	.....	D2/946
D626,315 S *	11/2010	Teteriatnikov	.....	D2/946
D626,316 S *	11/2010	Akhidime	.....	D2/946
D626,713 S *	11/2010	Yang et al.	.....	D34/9

\* cited by examiner

*Primary Examiner* — Stella M Reid

*Assistant Examiner* — Keli L Hill

(74) *Attorney, Agent, or Firm* — Robert L. Epstein; Epstein Drangel LLP

(57) **CLAIM**

The ornamental design for a footwear mid-sole, substantially as shown and described.

**DESCRIPTION**

FIG. 1 is a perspective view showing the front, top and one side of my design;

FIG. 2 is an elevation view of one side of my design;

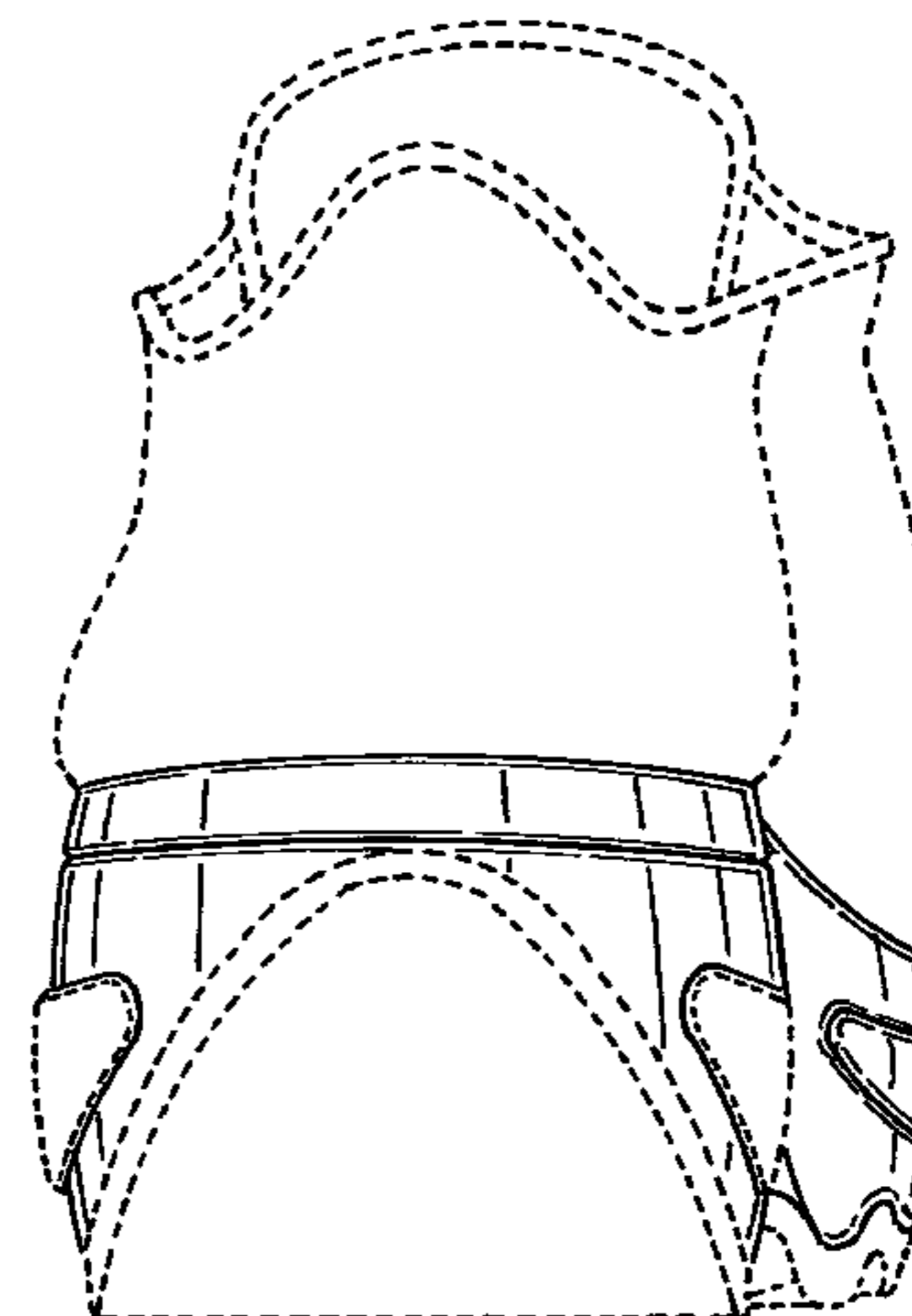
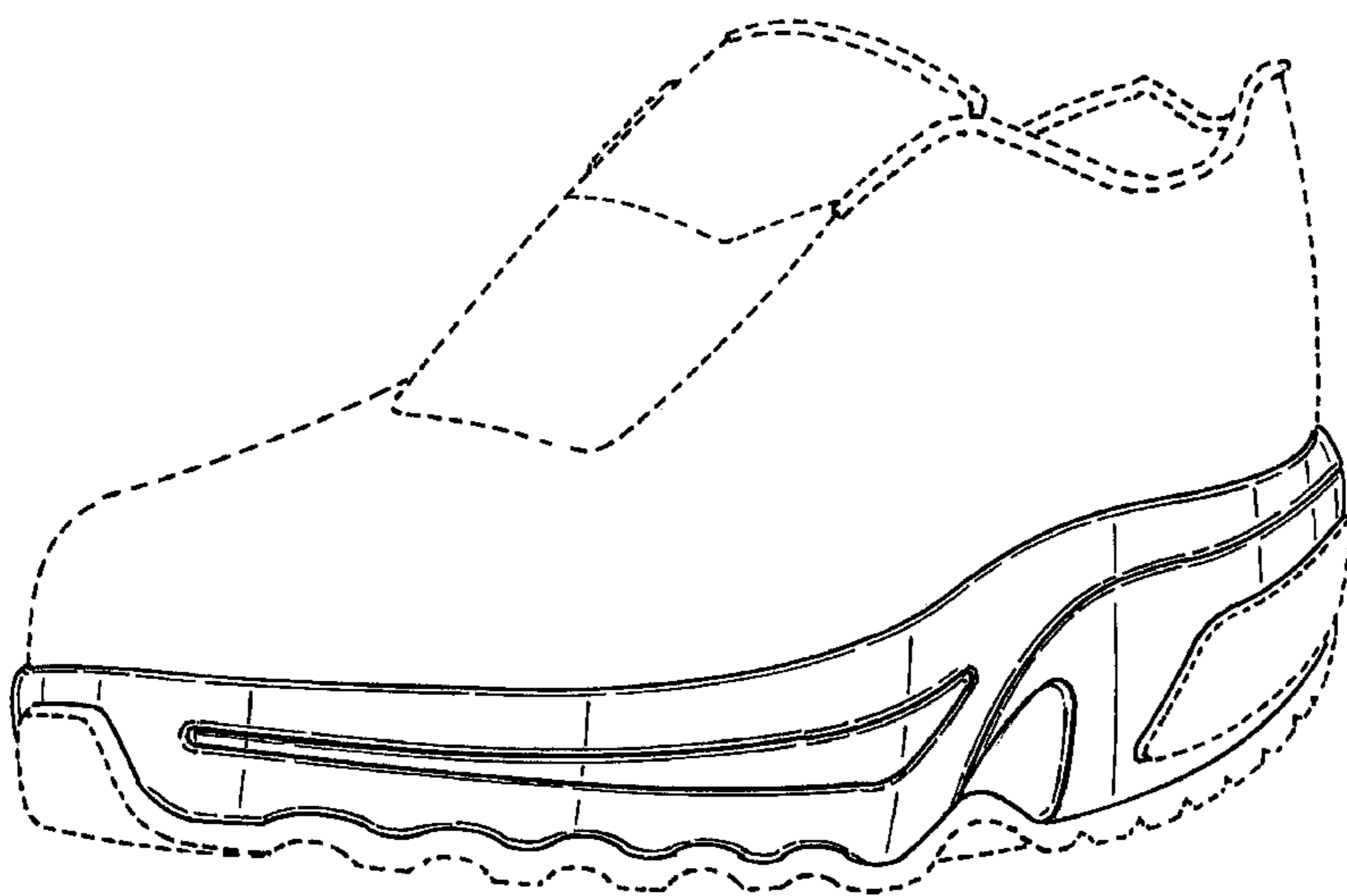
FIG. 3 is an elevation view of the other side of my design;

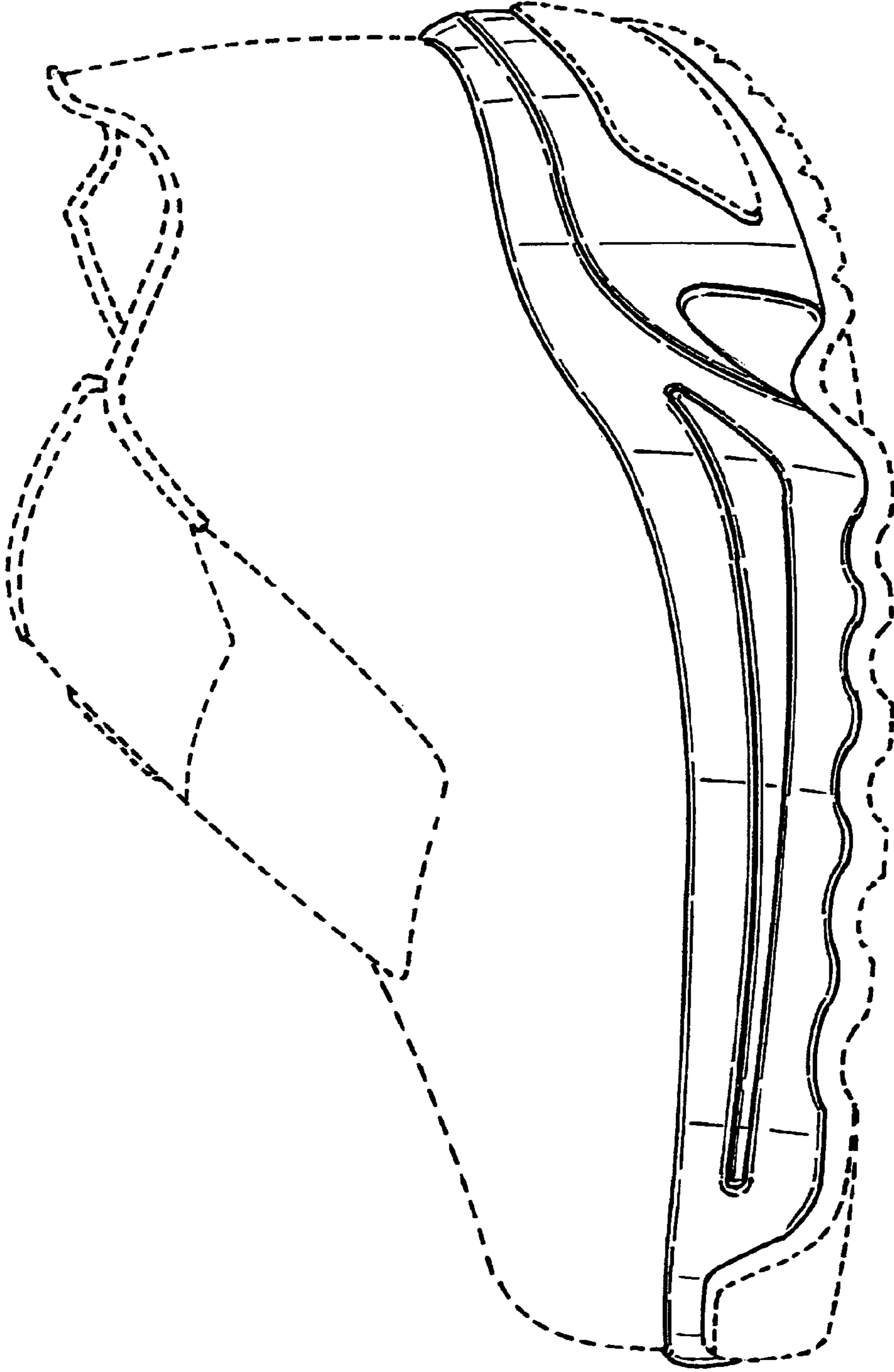
FIG. 4 is an elevation view of the front of my design; and,

FIG. 5 is an elevation view of the back of my design.

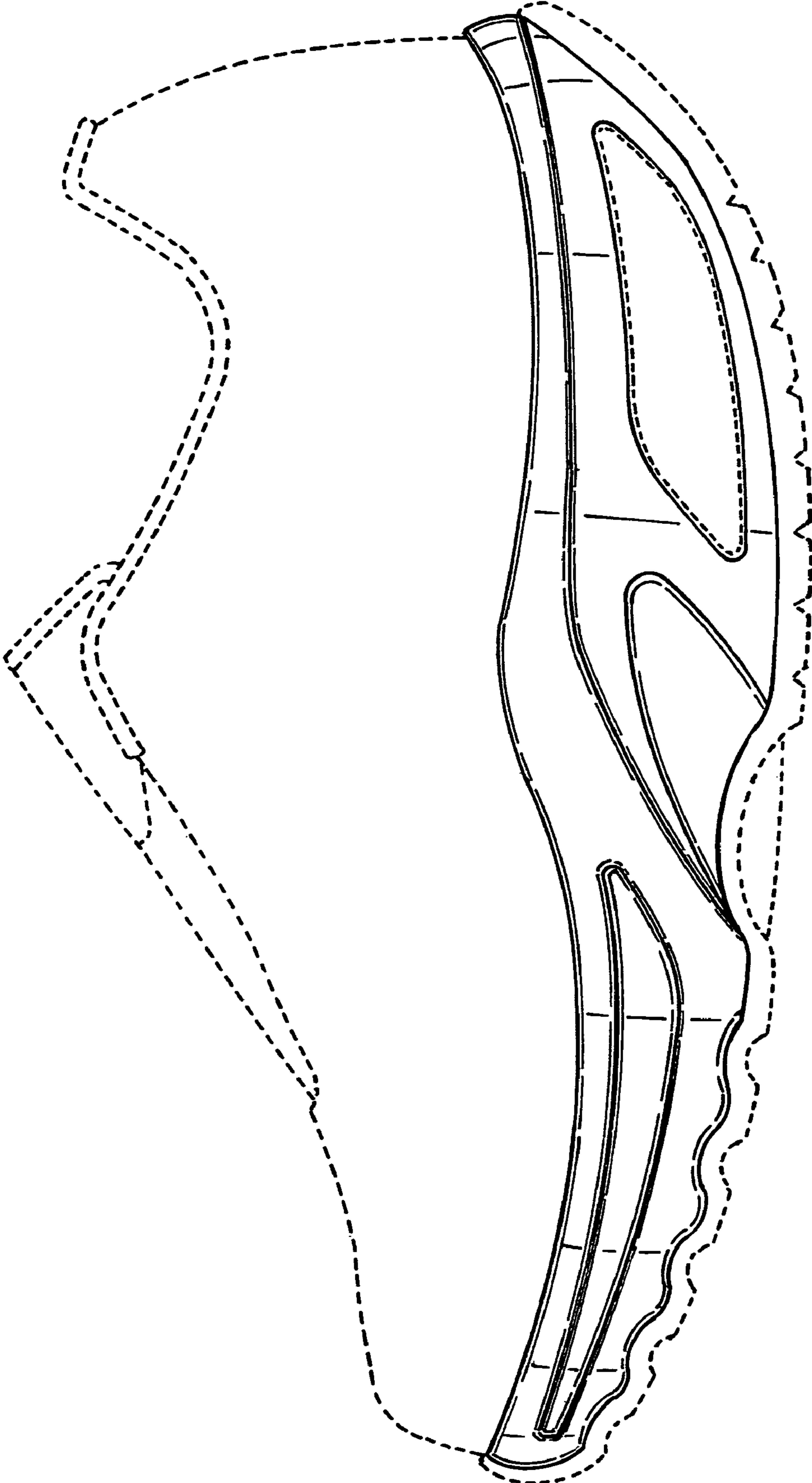
The broken lines shown are included for the purpose of illustrating the unclaimed portions of the article and form no part of the claim.

**1 Claim, 5 Drawing Sheets**

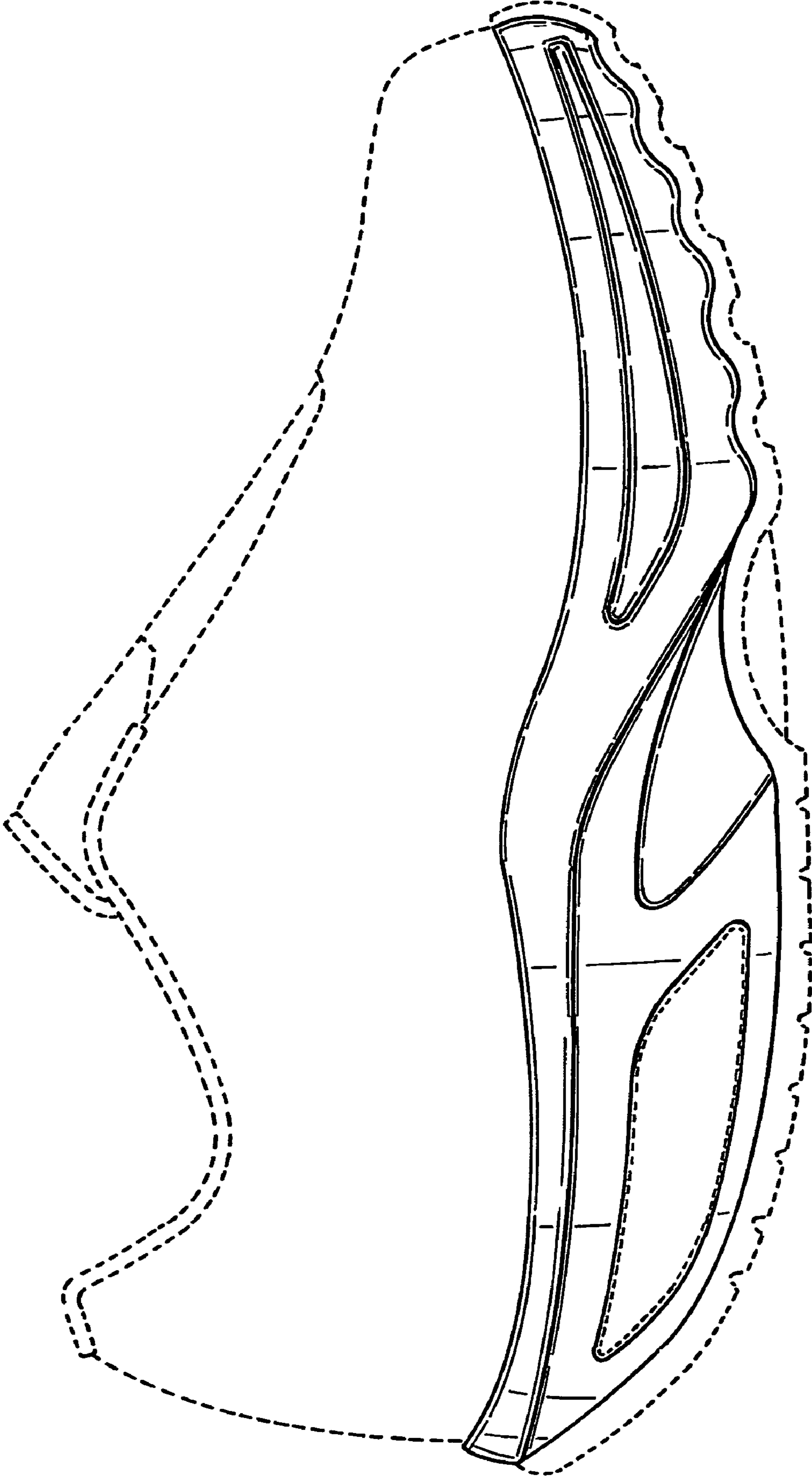




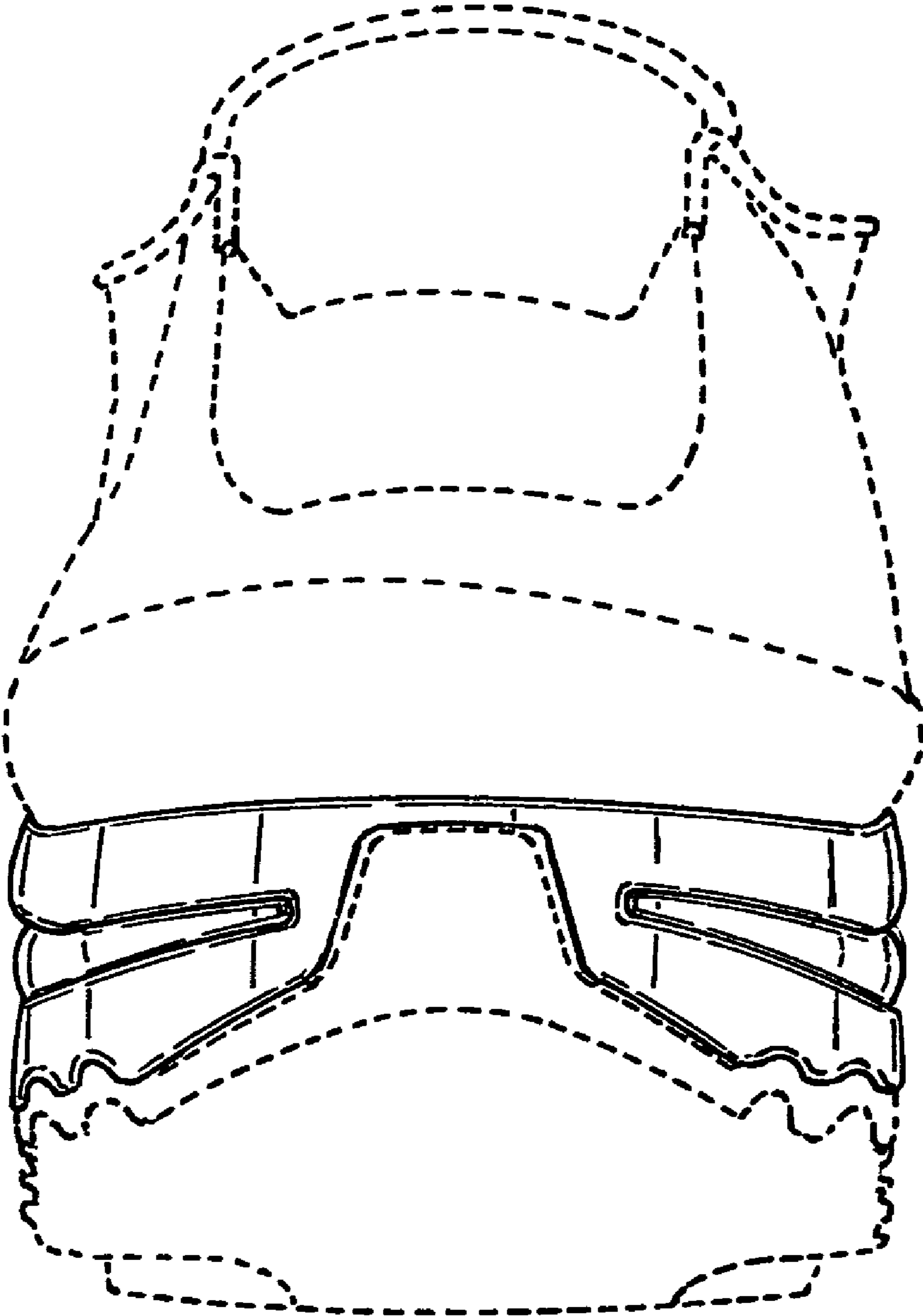
**Fig. 1**



**Fig. 2**

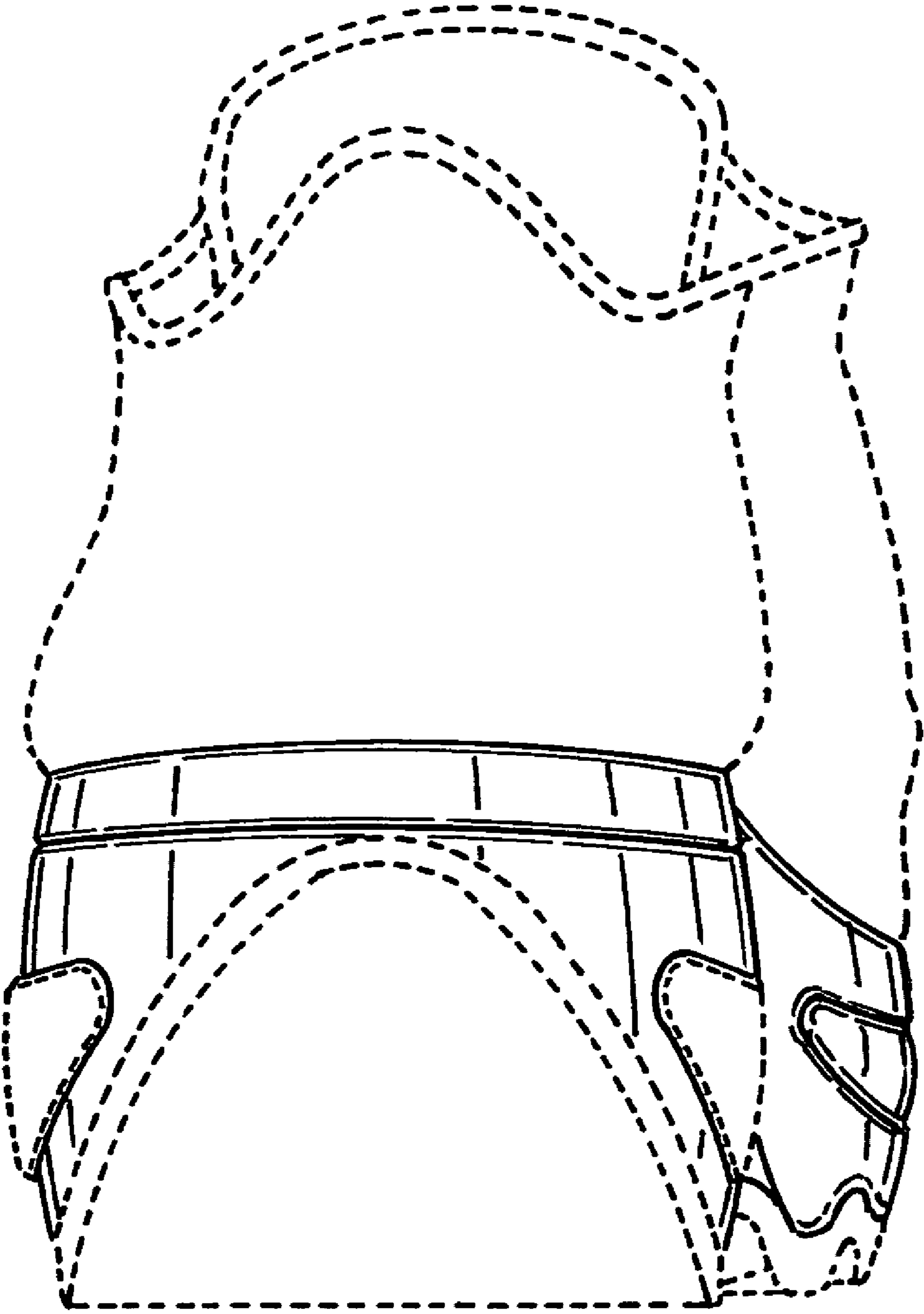


**Fig. 3**



**Fig. 4**





**Fig. 5**