



US00D635335S

(12) **United States Design Patent**
Eckman et al.

(10) **Patent No.:** **US D635,335 S**

(45) **Date of Patent:** **** Apr. 5, 2011**

(54) **DRESS SHIRT WITH CONCEALED MEDICAL ACCESS POINT**

(75) Inventors: **Mandy Eckman**, Dublin, OH (US);
Megan Stengel, Dublin, OH (US);
Elisabeth Schuster, Dublin, OH (US);
Bethany Skaff, Dublin, OH (US)

(73) Assignee: **Libre, LLC**, Dublin, OH (US)

(**) Term: **14 Years**

(21) Appl. No.: **29/351,597**

(22) Filed: **Dec. 8, 2009**

(51) **LOC (9) Cl.** **02-02**

(52) **U.S. Cl.** **D2/849**

(58) **Field of Classification Search** D2/717,
D2/720, 728, 739, 749-751, 755, 828, 829,
D2/839, 840-842, 844, 847, 858, 849; 2/59,
2/84, 90, 93, 96, 102, 104, 106, 108, 113,
2/115, 125

See application file for complete search history.

(56) **References Cited**

U.S. PATENT DOCUMENTS

| | | | | |
|-----------|-----|---------|-----------------|--------|
| 1,703,808 | A * | 2/1929 | Wright | 2/115 |
| 2,374,643 | A * | 5/1945 | Boettcher | 2/114 |
| 4,077,066 | A * | 3/1978 | Weiss | 2/129 |
| D263,890 | S * | 4/1982 | Dalton | D2/849 |
| 5,097,535 | A | 3/1992 | Dye et al. | |
| 5,105,477 | A * | 4/1992 | Golde | 2/93 |
| D332,342 | S | 1/1993 | Dye et al. | |
| 5,564,126 | A | 10/1996 | Chou | |
| 5,799,330 | A | 9/1998 | O'Donoghue-Kitt | |
| 5,822,802 | A | 10/1998 | Chou | |
| D408,117 | S | 4/1999 | Wade | |
| D410,317 | S | 6/1999 | Alexander | |
| 6,115,840 | A | 9/2000 | Hastings | |
| 6,119,270 | A * | 9/2000 | Chou | 2/108 |
| 6,148,444 | A | 11/2000 | Holmes et al. | |
| 6,216,270 | B1 | 4/2001 | Moquin et al. | |
| D457,290 | S | 5/2002 | Thompson | |

(Continued)

FOREIGN PATENT DOCUMENTS

JP 2002180311 6/2002

Primary Examiner — Ian Simmons

Assistant Examiner — Rashida Johnson

(74) *Attorney, Agent, or Firm* — Vorys, Sater, Seymour & Pease LLP; Corinne Marie Pouliquen

(57) **CLAIM**

The ornamental design for a dress shirt with concealed medical access point, as shown and described.

DESCRIPTION

FIG. 1 is a front elevational view of a dress shirt with concealed medical access point, the zipper on the right sleeve shown in a closed position;

FIG. 2 is a right perspective view of FIG. 1.

FIG. 3 is a left perspective view of FIG. 1.

FIG. 4 is a front elevational view thereof shown in an open position on the right sleeve.

FIG. 5 is a right perspective view of FIG. 4.

FIG. 6 is a left perspective view of FIG. 4.

FIG. 7 is a front elevational view of a dress shirt with concealed medical access point showing a second embodiment of the design; the zipper on the left sleeve shown in a closed position.

FIG. 8 is a left perspective view of FIG. 7.

FIG. 9 is a right perspective view of FIG. 7.

FIG. 10 is a front elevational view thereof shown in an open position on the left sleeve.

FIG. 11 is a left perspective view of FIG. 10; and,

FIG. 12 is a right perspective view of FIG. 10.

The broken lines, shown in FIGS. 1-12 on the surface of the dress shirt, represent stitching. The rear of the shirt forms no part of the claimed design.

The dot-dashed lines shown in FIGS. 2, 3, 5, 6, 8, 9, 11, and 12 represent the boundaries of the claimed design.

1 Claim, 12 Drawing Sheets

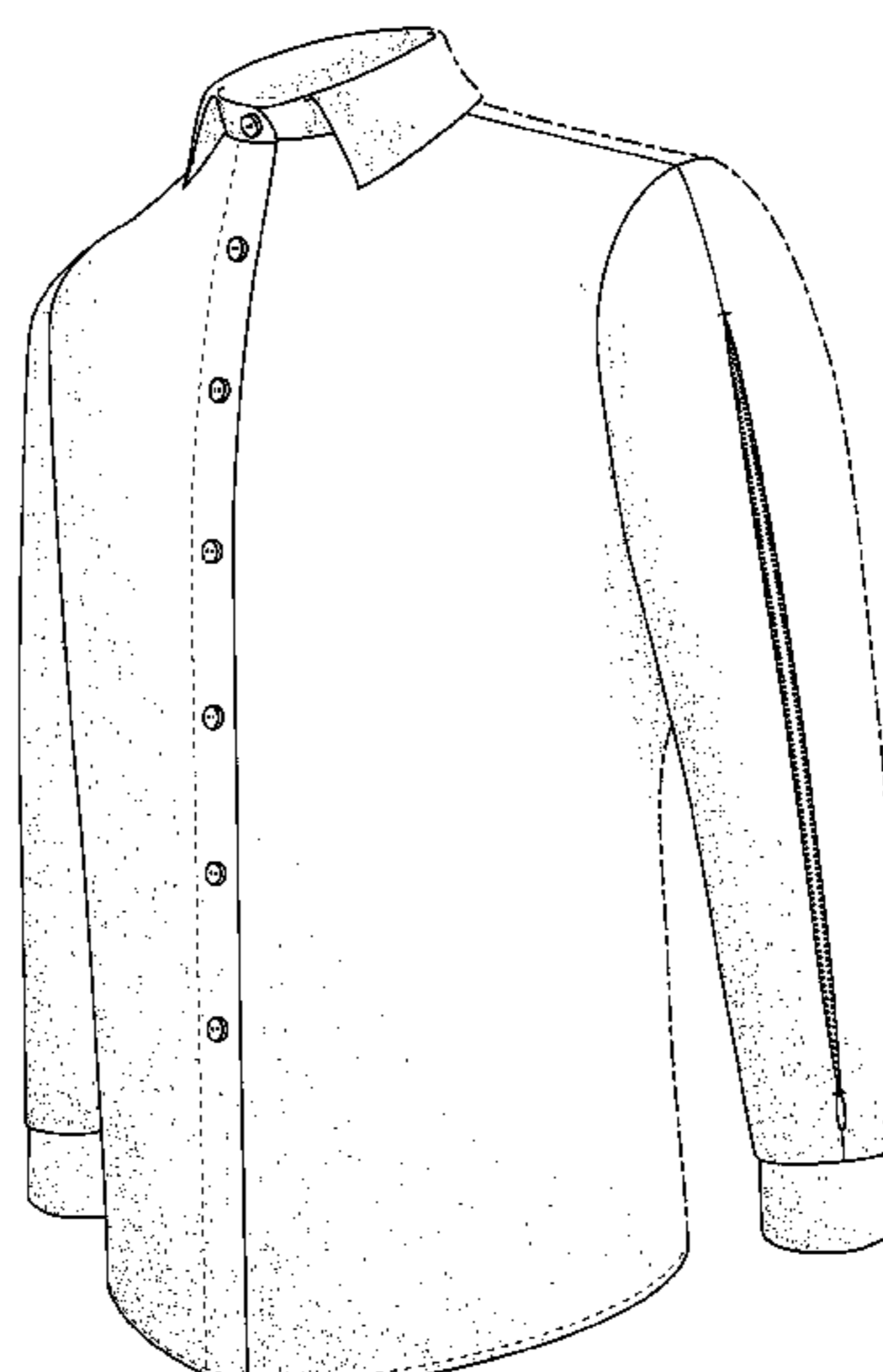
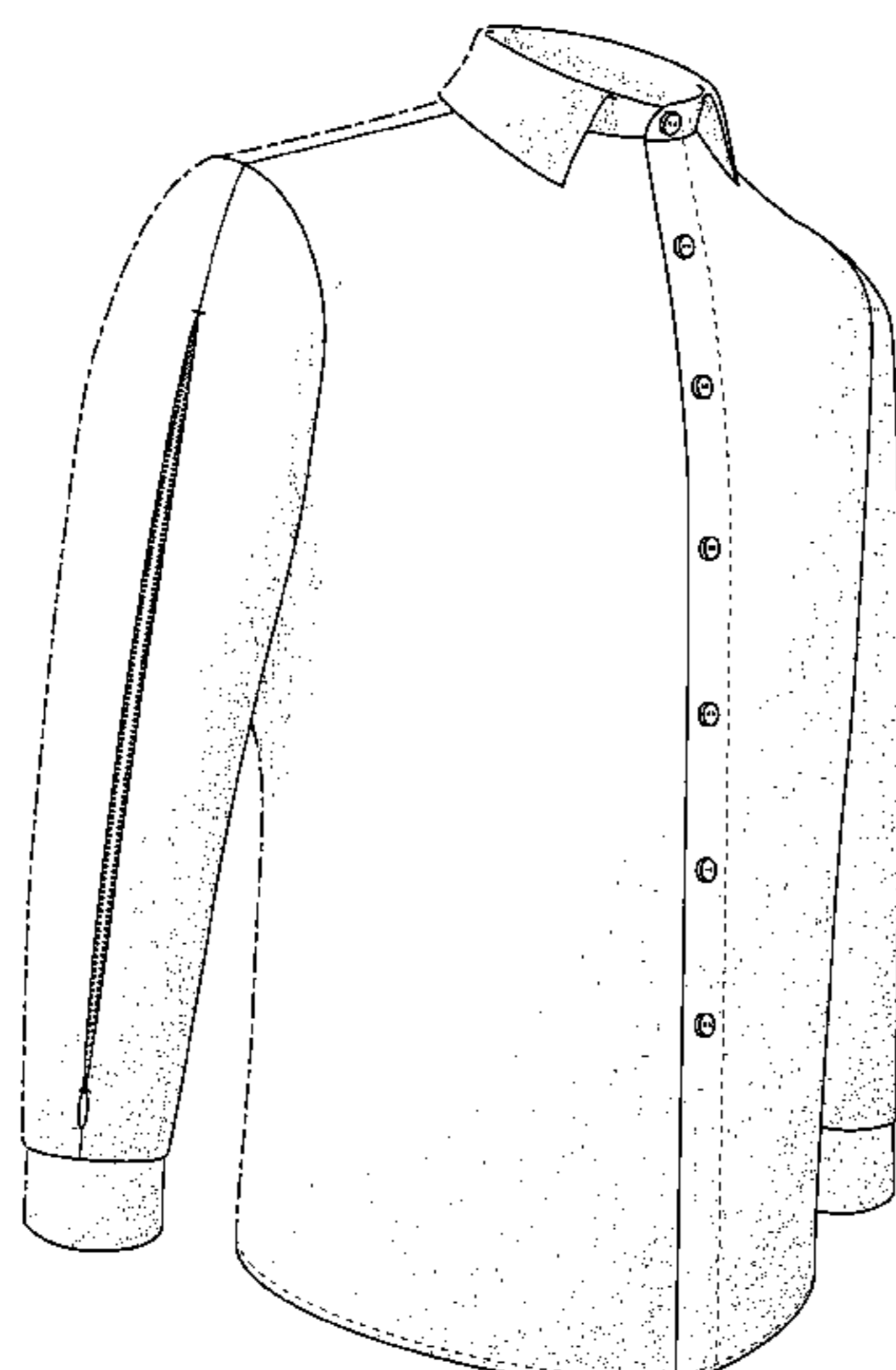

US D635,335 S

Page 2

U.S. PATENT DOCUMENTS

| | | | | | | | |
|-----------|------|---------|-----------------------|--------------|------|---------|--------------------------|
| 6,438,758 | B1 | 8/2002 | Burkard et al. | 7,424,750 | B2 | 9/2008 | Kerr |
| 6,647,552 | B1 | 11/2003 | Hogan | 7,454,798 | B2 | 11/2008 | Feodoroff |
| 6,675,389 | B1 * | 1/2004 | Kublick | 7,526,816 | B2 | 5/2009 | Shak |
| 6,792,622 | B2 | 9/2004 | Graves | 7,540,037 | B1 * | 6/2009 | Bittler et al. 2/69 |
| 6,854,130 | B2 * | 2/2005 | van der Sleesen | 7,596,814 | B1 * | 10/2009 | Corby et al. 2/114 |
| 6,973,673 | B2 | 12/2005 | Beuk | 2004/0010837 | A1 * | 1/2004 | Graves |
| 7,073,204 | B1 | 7/2006 | Boyles | 2006/0053525 | A1 | 3/2006 | Legard |
| D526,467 | S * | 8/2006 | Kent | 2007/0199127 | A1 | 8/2007 | Coronado |
| D560,879 | S | 2/2008 | Hines | 2010/0127025 | A1 * | 5/2010 | Kelling |
| 7,418,741 | B2 | 9/2008 | Rogers | | | | 224/153 |

* cited by examiner

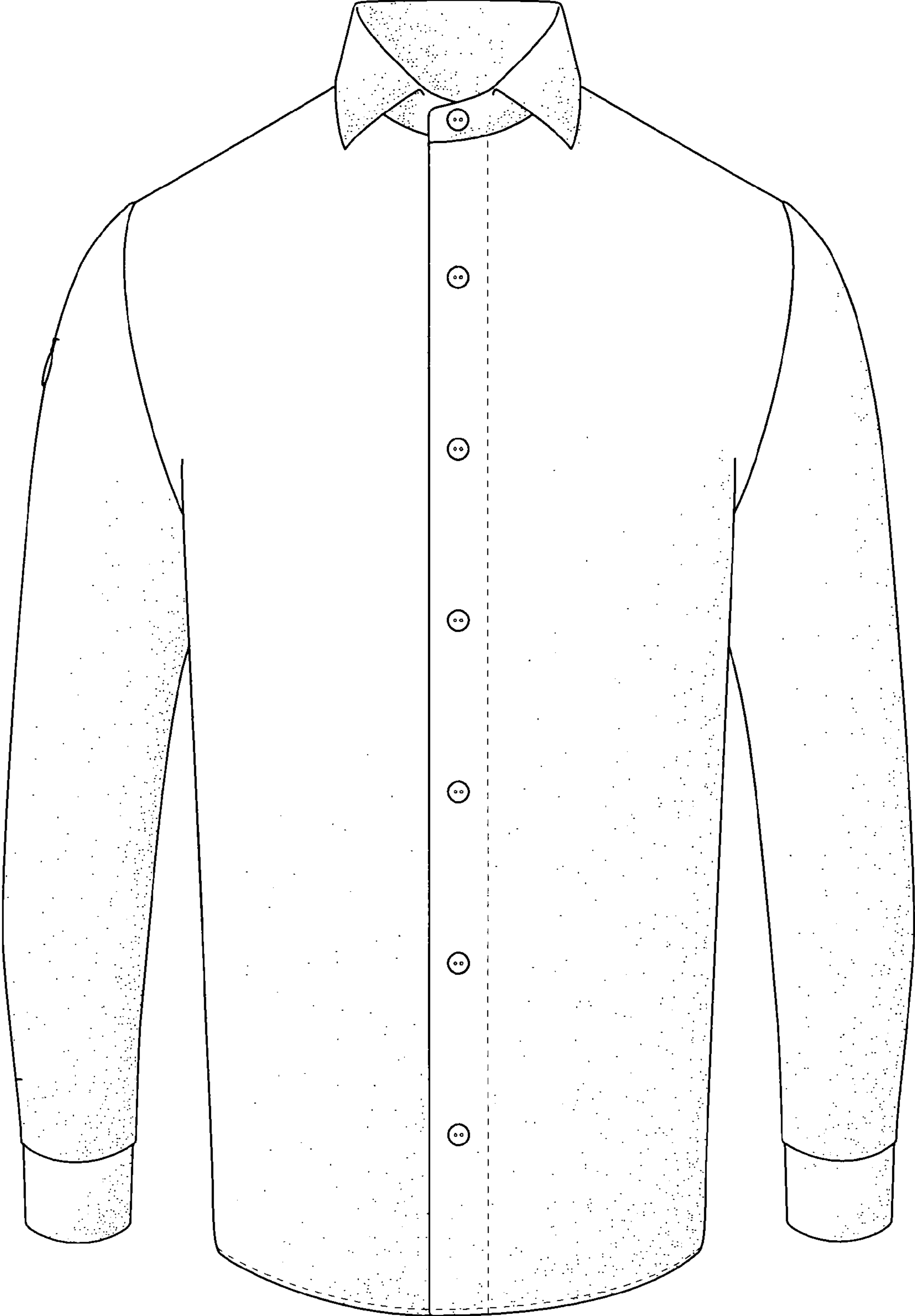

FIG. 1

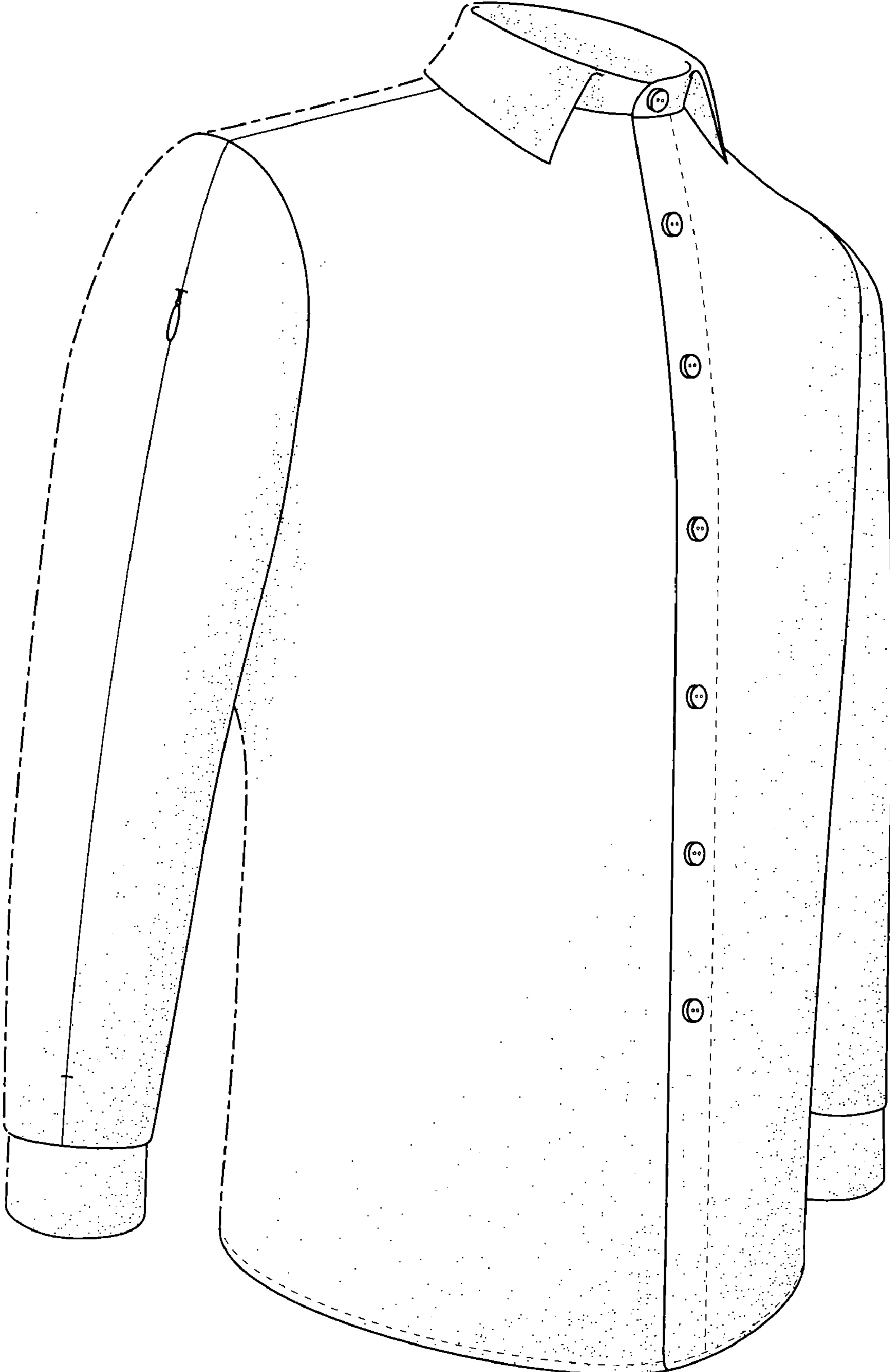

FIG. 2

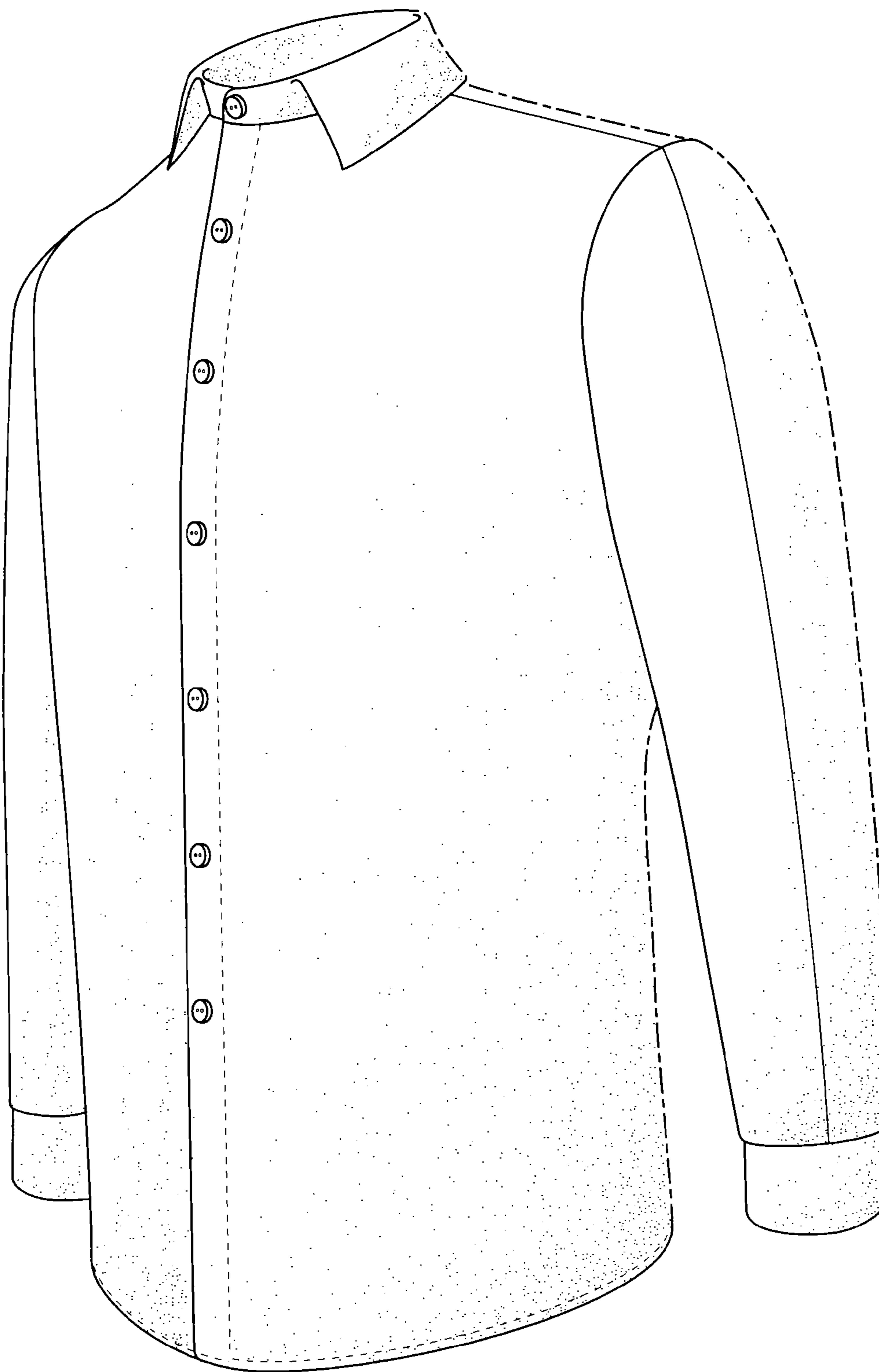

FIG. 3

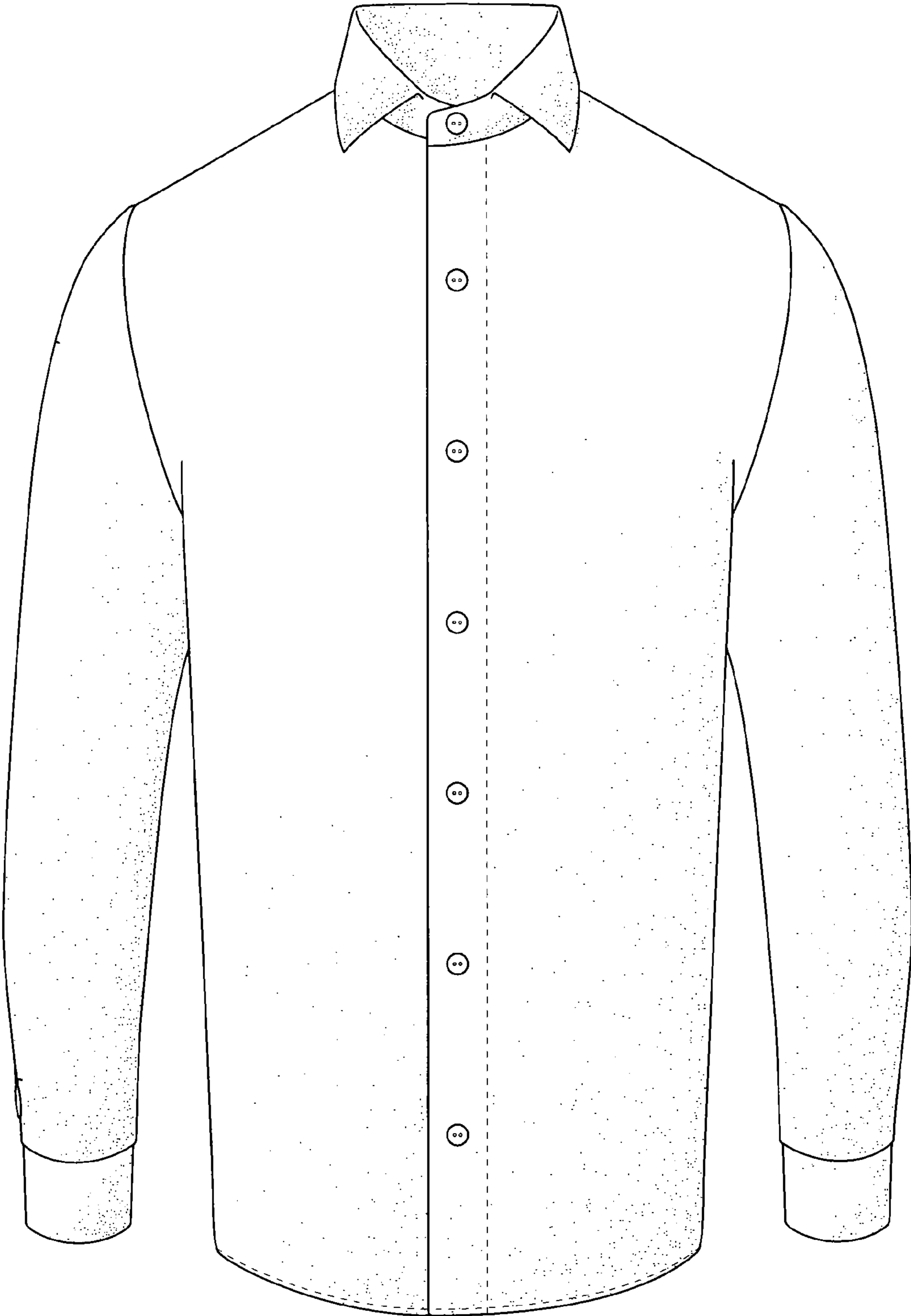

FIG. 4

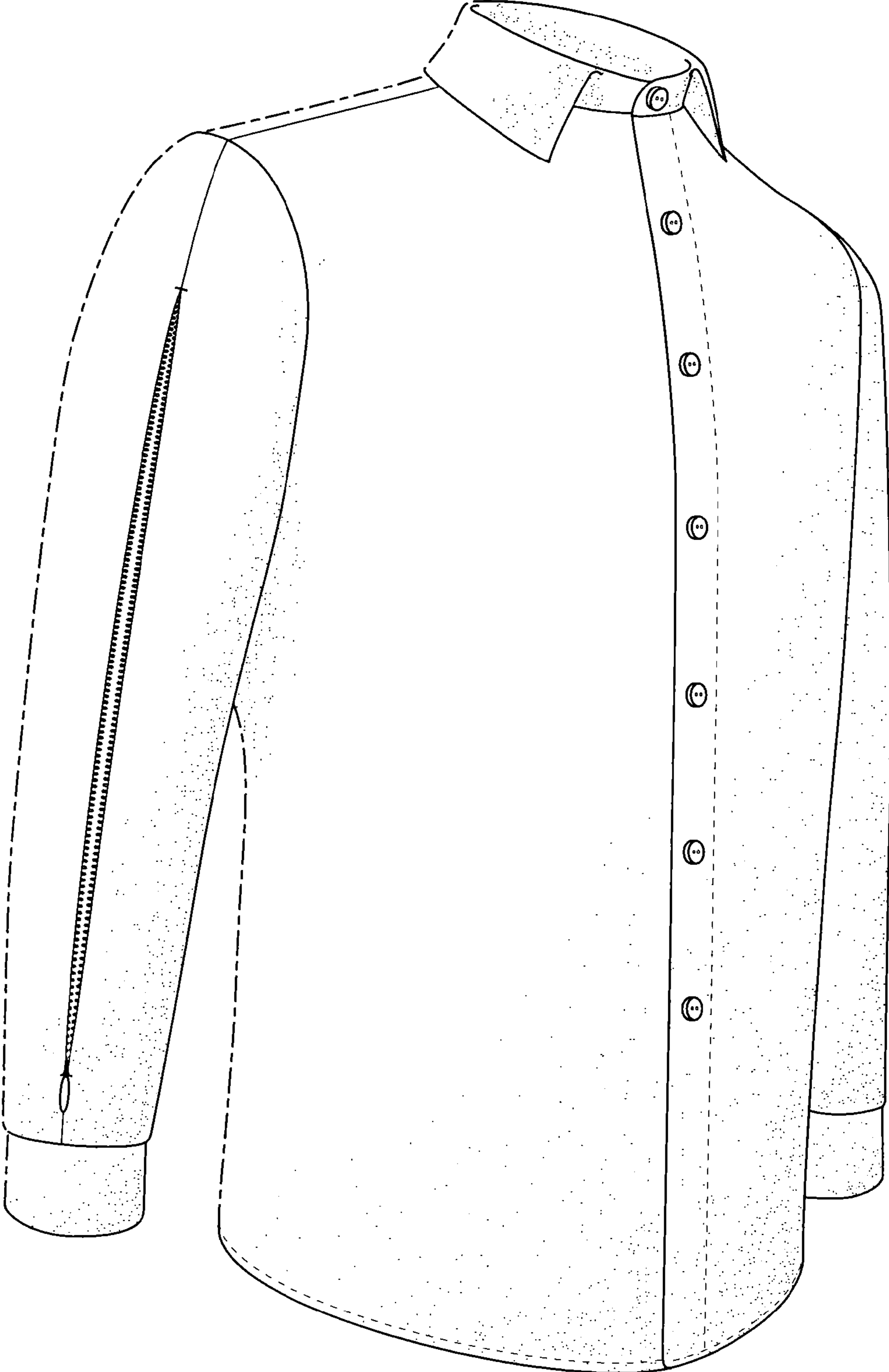

FIG. 5

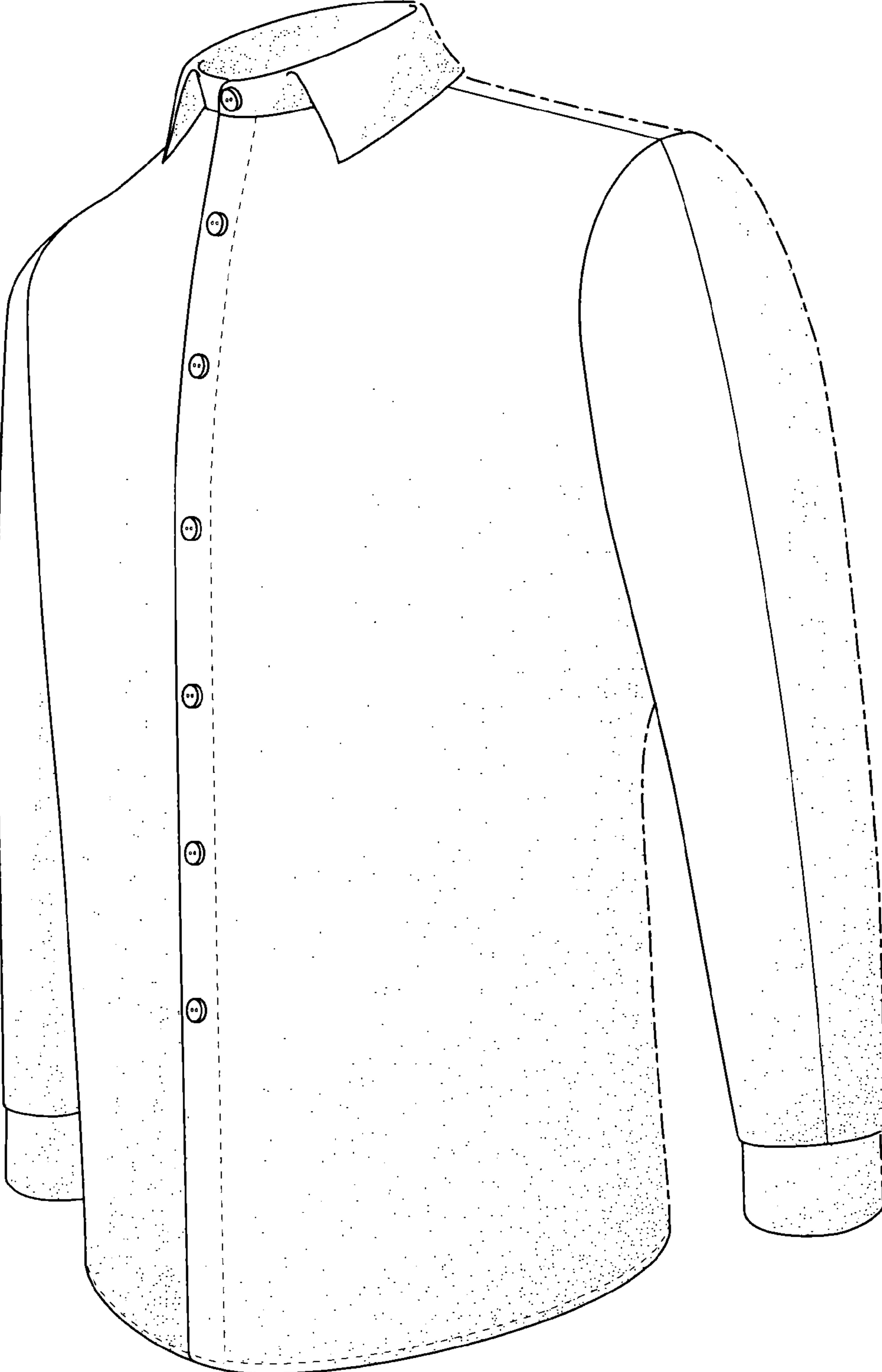

FIG. 6

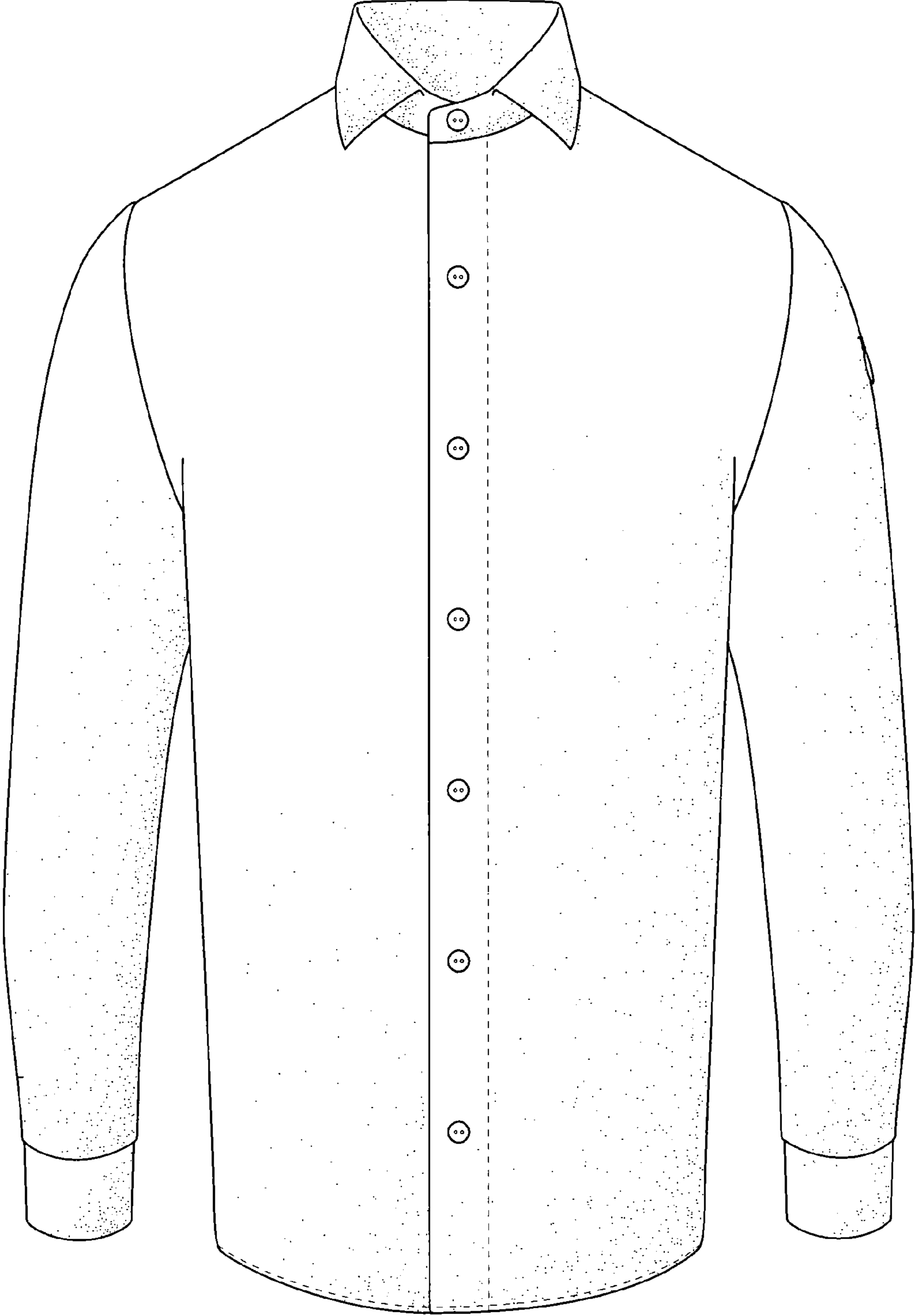

FIG. 7

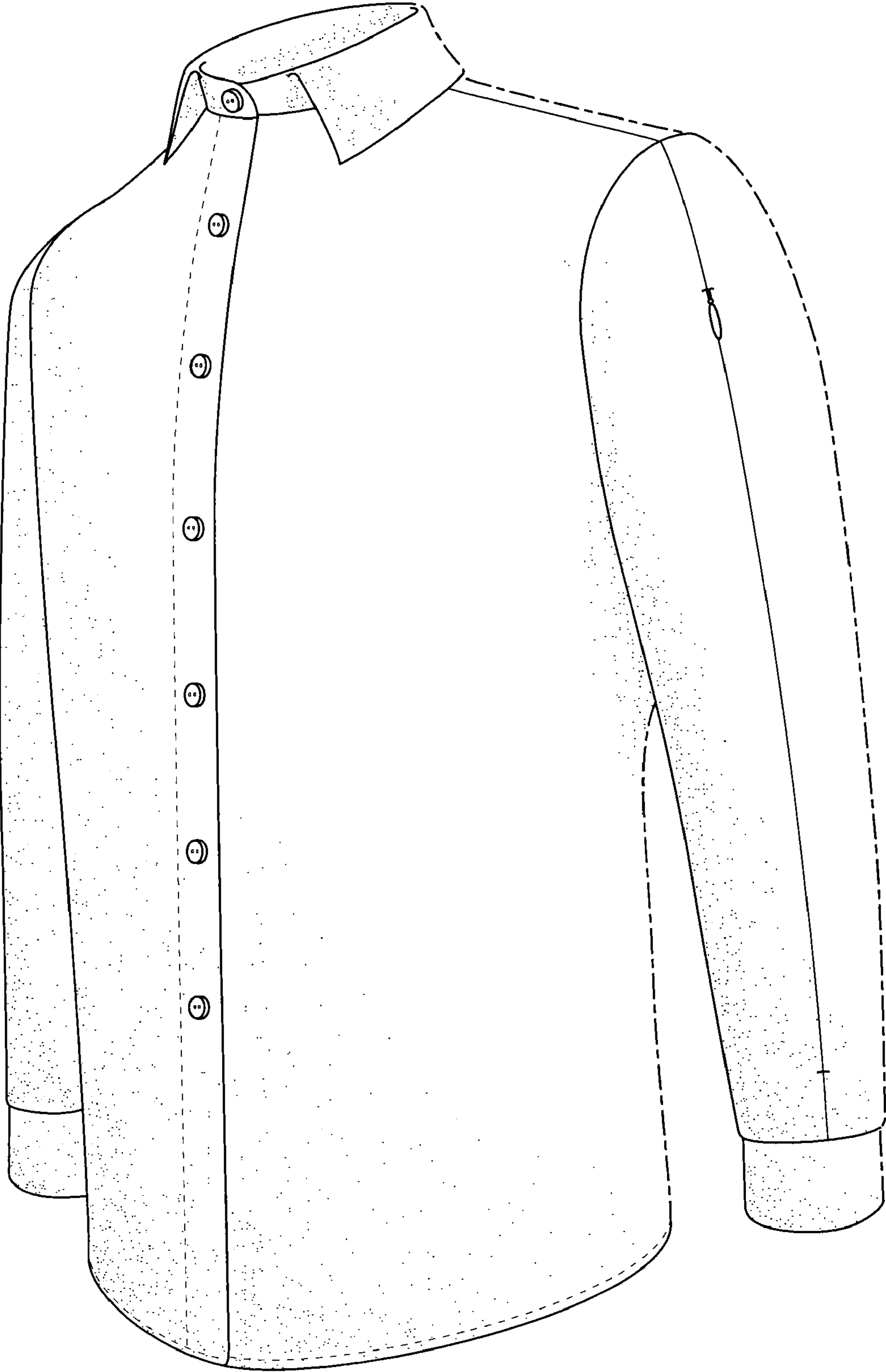

FIG. 8

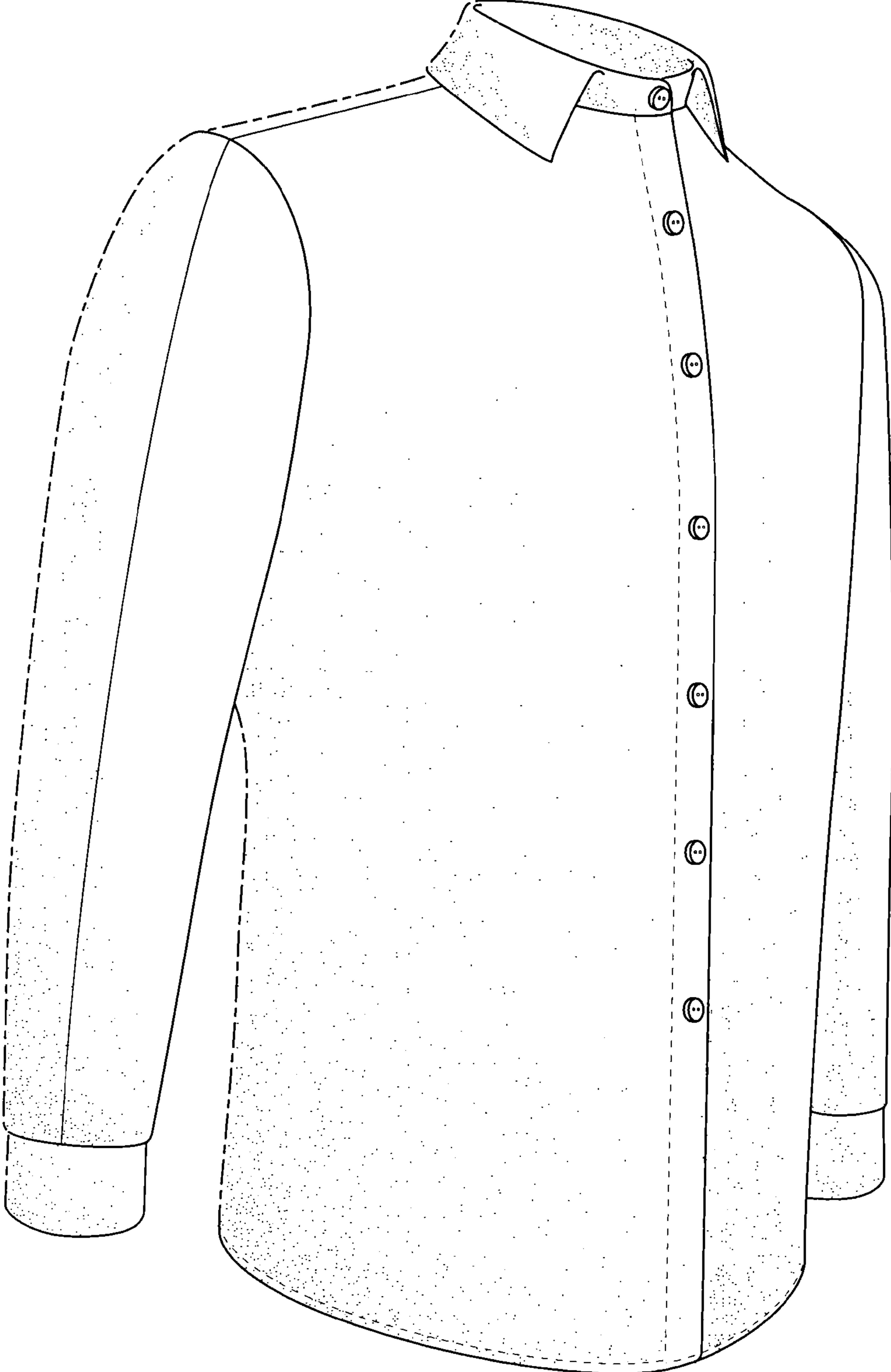

FIG. 9

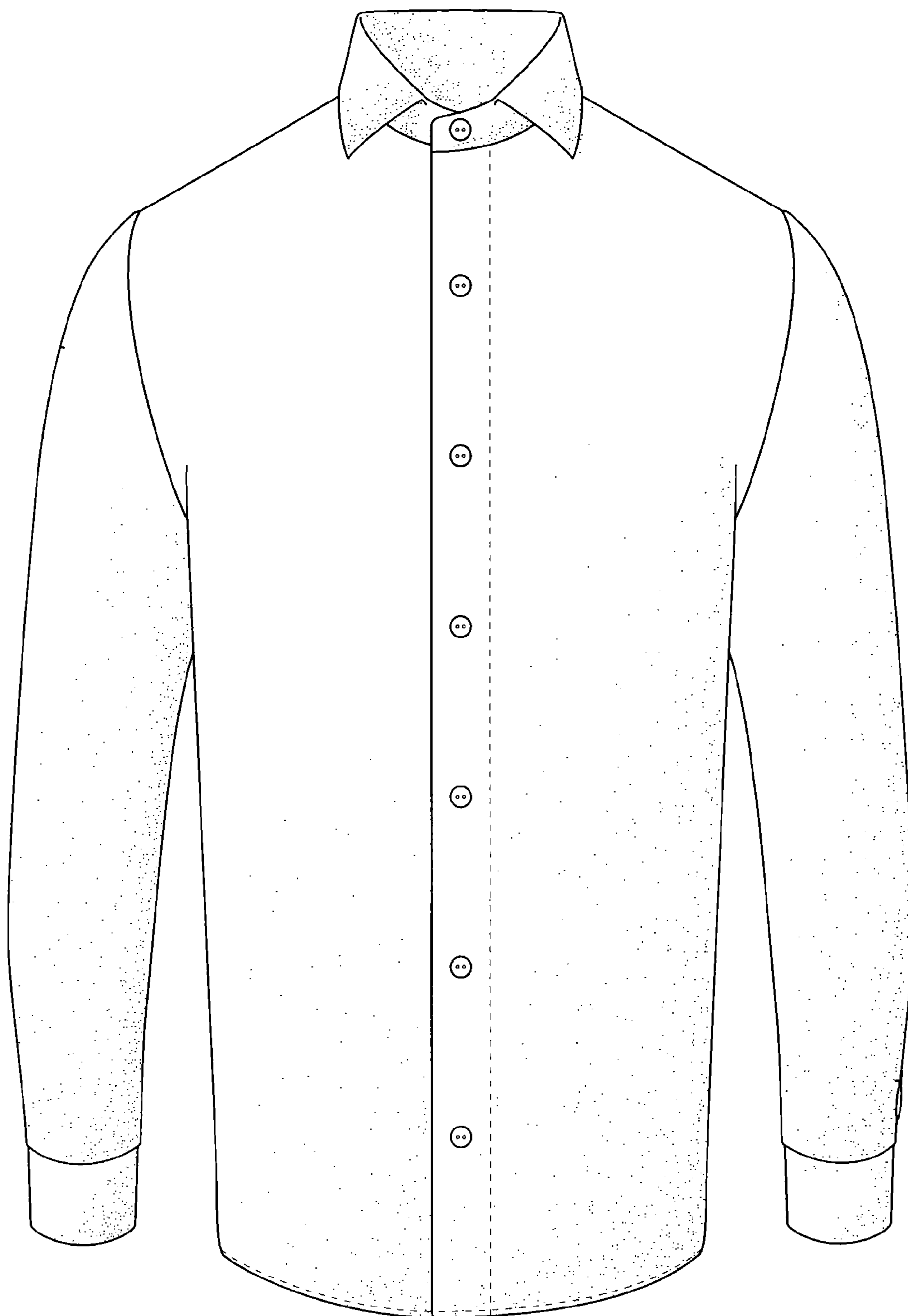

FIG. 10

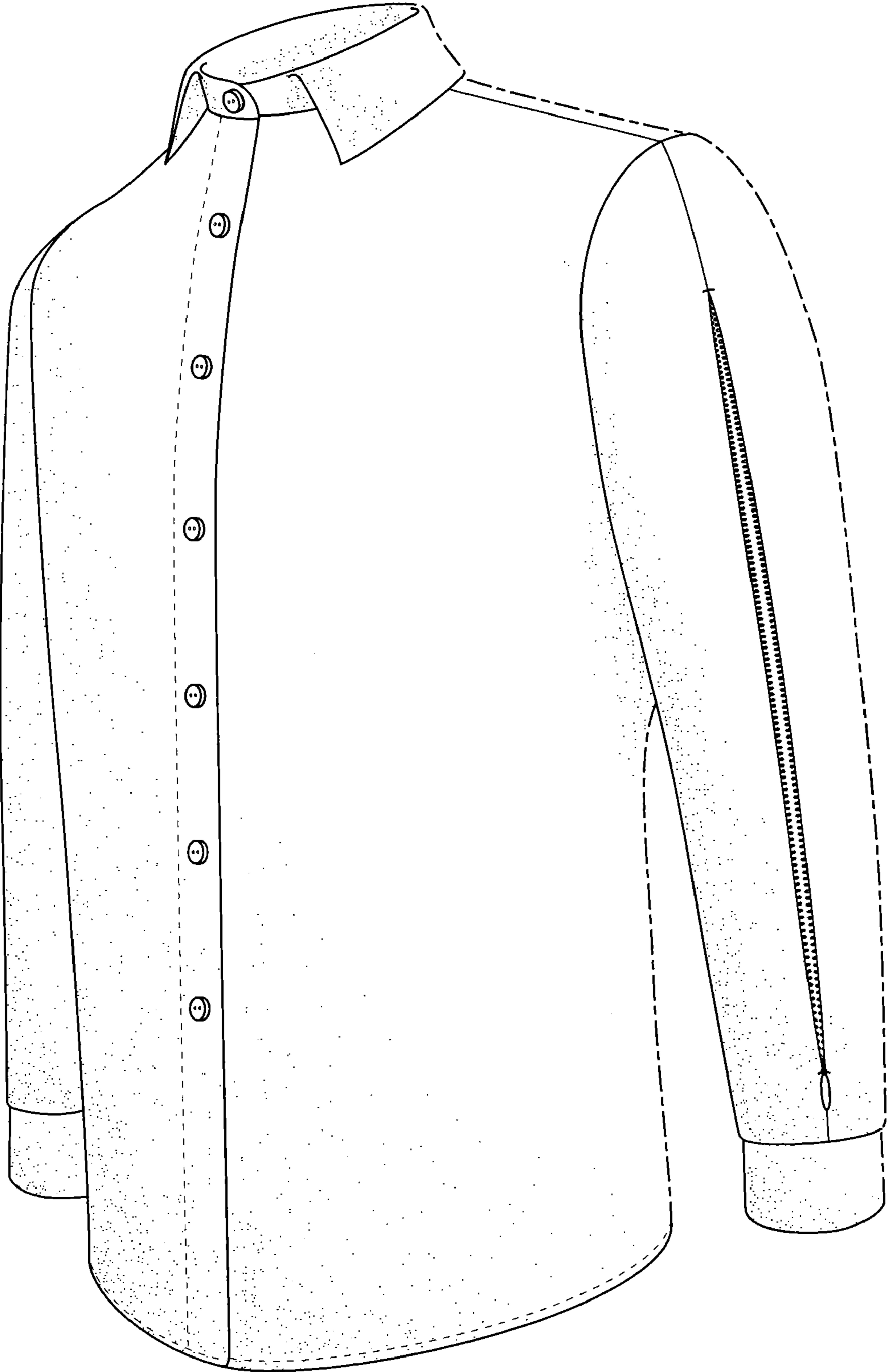

FIG. 11

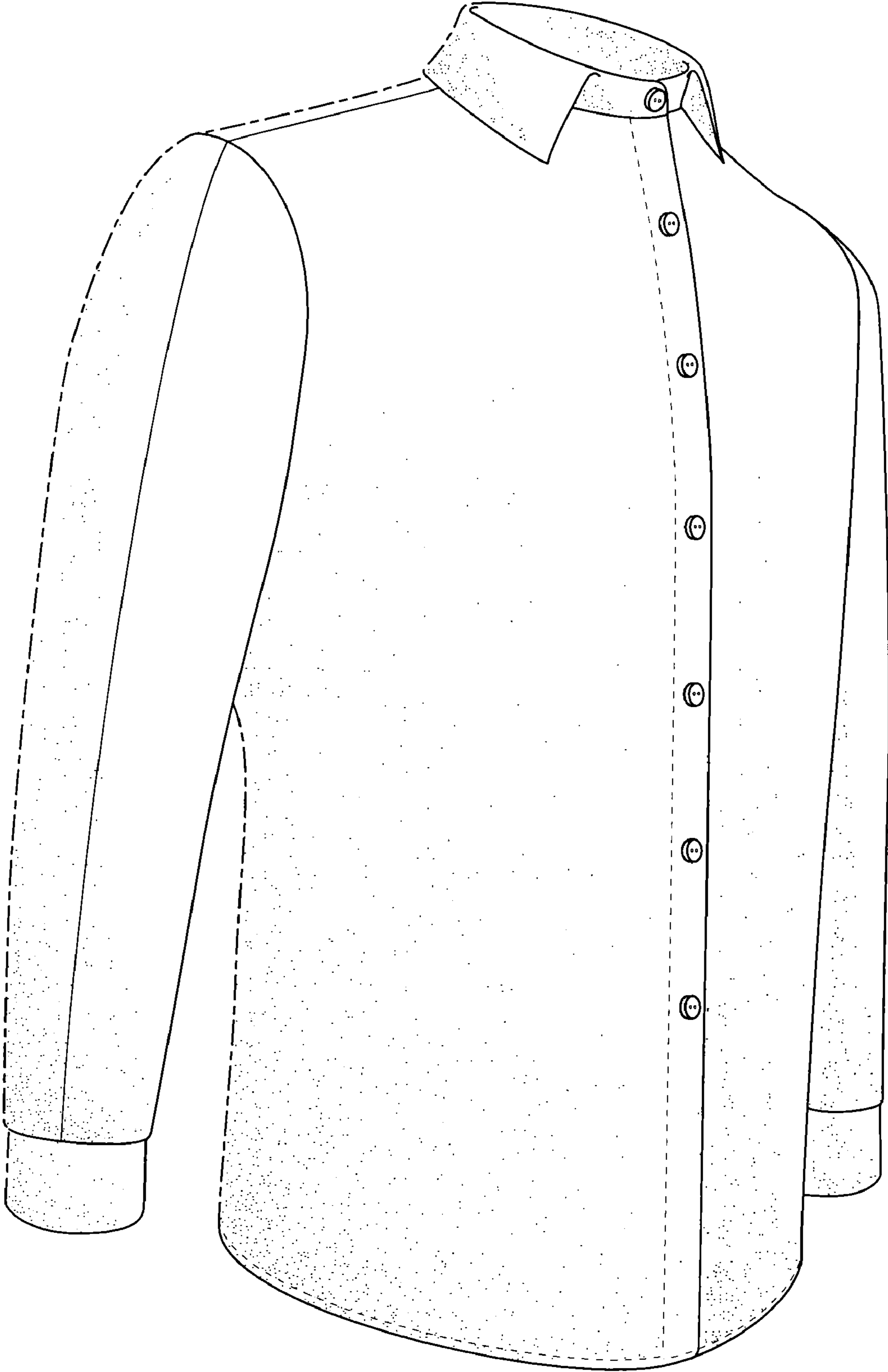

FIG. 12