



US00D635334S

(12) **United States Design Patent**
Eckman et al.

(10) **Patent No.:** **US D635,334 S**
(45) **Date of Patent:** **** Apr. 5, 2011**

(54) **SWEATER WITH CONCEALED MEDICAL ACCESS POINT**

6,647,552 B1 11/2003 Hogan
6,675,389 B1 * 1/2004 Kublick 2/2.17

(Continued)

(75) Inventors: **Mandy Eckman**, Dublin, OH (US);
Megan Stengel, Dublin, OH (US);
Elisabeth Schuster, Dublin, OH (US);
Bethany Skaff, Dublin, OH (US)

FOREIGN PATENT DOCUMENTS

JP 2002180311 6/2002

Primary Examiner — Ian Simmons

Assistant Examiner — Rashida Johnson

(74) *Attorney, Agent, or Firm* — Vorys, Sater, Seymour & Pease LLP; Corinne Marie Pouliquen

(73) Assignee: **Libre, LLC**, Dublin, OH (US)

(**) Term: **14 Years**

(57) **CLAIM**

The ornamental design for a sweater with concealed medical access point, as shown and described.

(21) Appl. No.: **29/351,602**

(22) Filed: **Dec. 8, 2009**

DESCRIPTION

(51) **LOC (9) Cl.** **02-02**

(52) **U.S. Cl.** **D2/847**

(58) **Field of Classification Search** D2/717,
D2/720, 728, 739, 749–751, 755, 828, 829,
D2/839, 840–842, 844, 847, 858; 2/59, 84,
2/90, 93, 96, 102, 104, 106, 108, 113, 115,
2/125

See application file for complete search history.

FIG. 1 is a front elevational view of a sweater with concealed medical access point, the zipper on the right sleeve shown in a closed position;

FIG. 2 is a right perspective view of FIG. 1.

FIG. 3 is a left perspective view of FIG. 1.

FIG. 4 is a front elevational view thereof shown in an open position on the right sleeve.

FIG. 5 is a right perspective view of FIG. 4.

FIG. 6 is a left perspective view of FIG. 4.

FIG. 7 is a front elevational view of the sweater with concealed medical access point showing a second embodiment of the design; the zipper shown in a closed position on the left sleeve.

FIG. 8 is a left perspective view of FIG. 7.

FIG. 9 is a right perspective view of FIG. 7.

FIG. 10 is a front elevational view thereof shown in an open position on the left sleeve.

FIG. 11 is a left perspective view of FIG. 10; and,

FIG. 12 is a right perspective view of FIG. 10.

The rear of the sweater forms no part of the claimed design. The dot-dashed broken lines shown in FIGS. 2, 3, 5, 6, 8, 9, 11 and 12 represent the boundaries of the claimed design.

(56) **References Cited**

U.S. PATENT DOCUMENTS

2,374,643	A *	5/1945	Boettcher	2/114
5,097,535	A	3/1992	Dye et al.		
5,105,477	A *	4/1992	Golde	2/93
D332,342	S	1/1993	Dye et al.		
5,364,678	A *	11/1994	Lumb et al.	428/96
5,564,126	A	10/1996	Chou		
5,799,330	A	9/1998	O'Donoghue-Kitt		
5,822,802	A	10/1998	Chou		
D408,117	S	4/1999	Wade		
D410,317	S	6/1999	Alexander		
6,115,840	A	9/2000	Hastings		
6,119,270	A *	9/2000	Chou	2/108
6,148,444	A	11/2000	Holmes et al.		
6,216,270	B1	4/2001	Moquin et al.		
D457,290	S	5/2002	Thompson		
6,438,758	B1	8/2002	Burkard et al.		

1 Claim, 12 Drawing Sheets

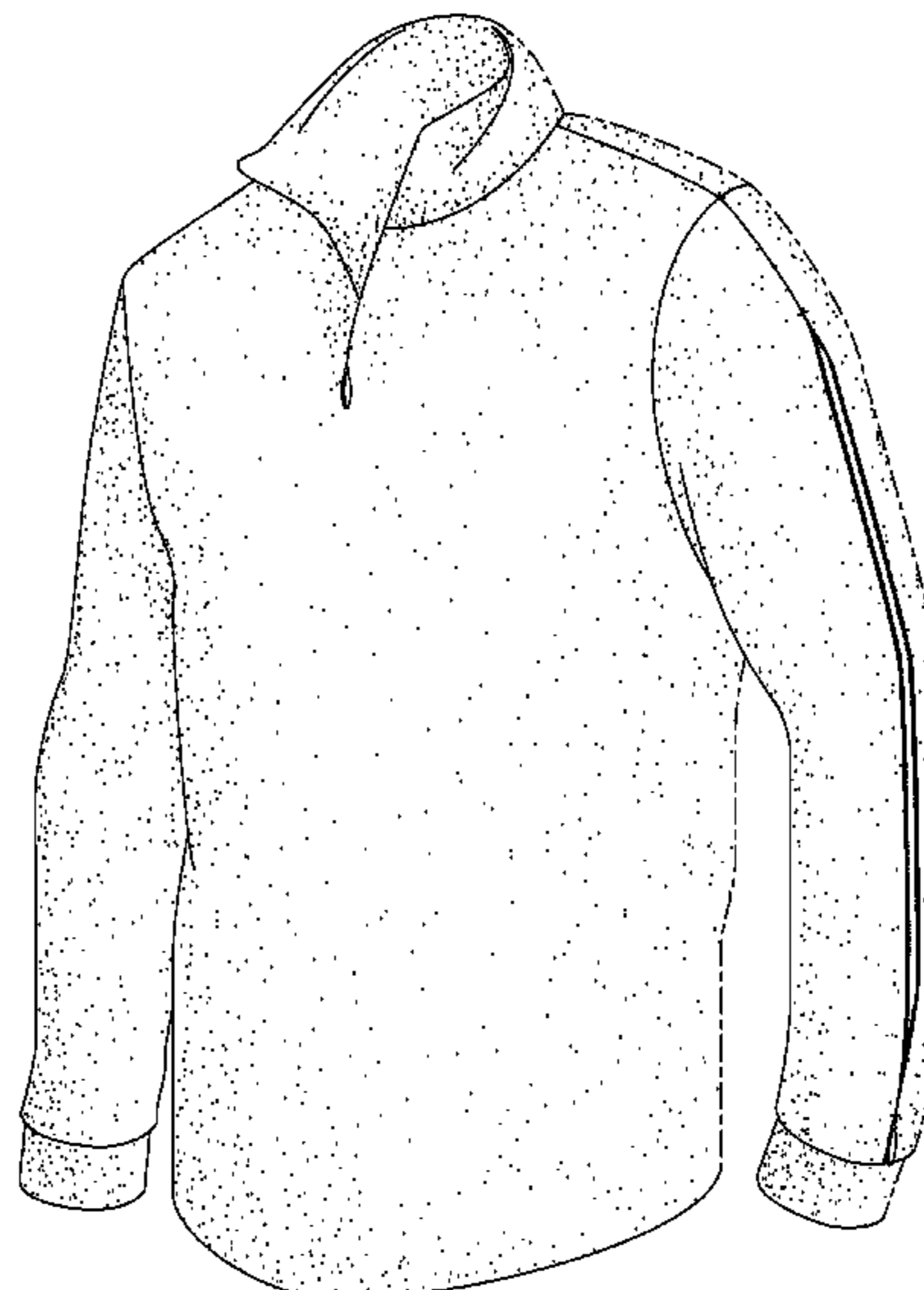
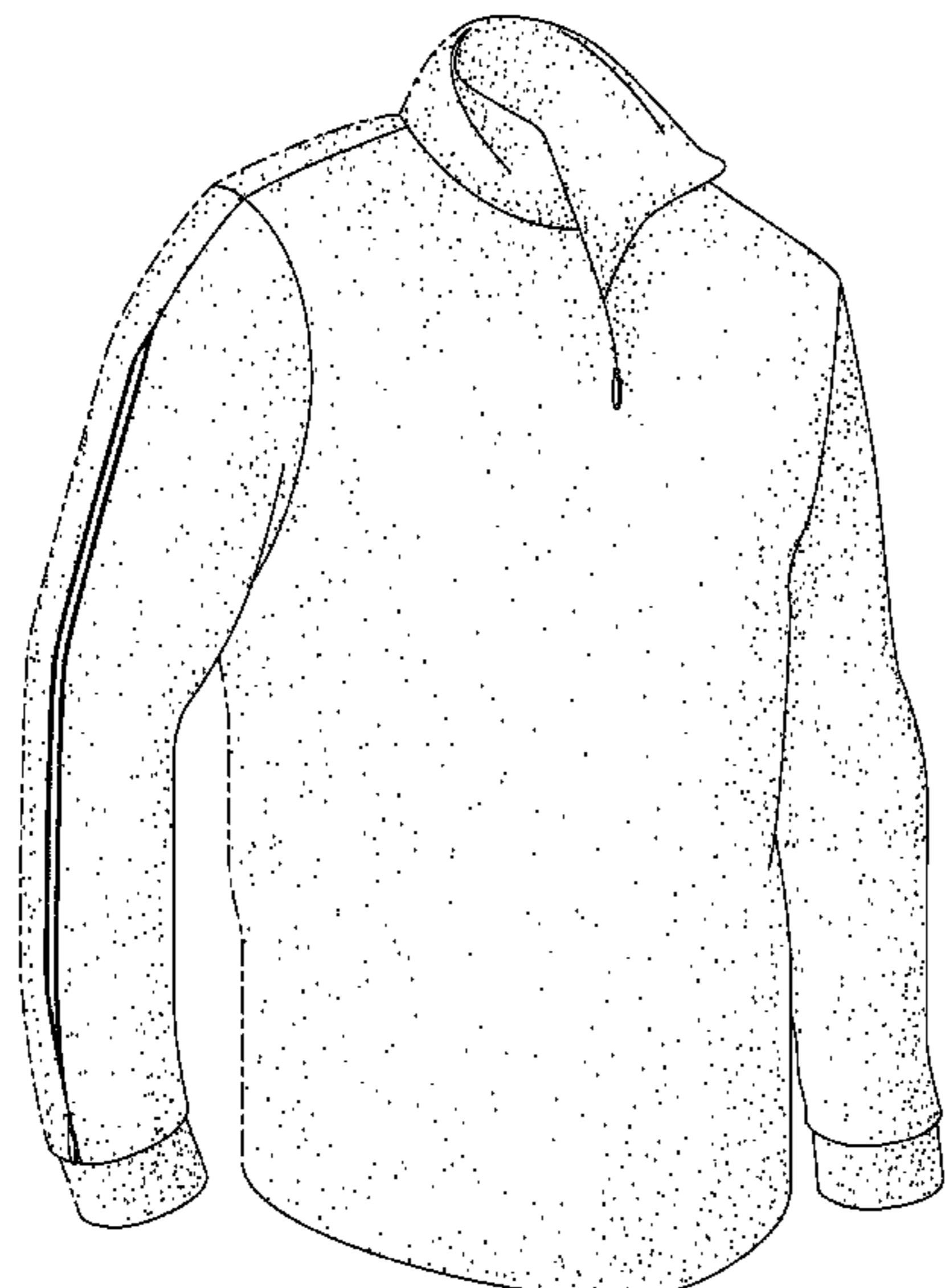

US D635,334 S

Page 2

U.S. PATENT DOCUMENTS

6,792,622	B2	9/2004	Graves				
6,854,130	B2 *	2/2005	van der Sleesen	2/69		
D504,993	S *	5/2005	Brown	D2/828		
6,973,673	B2	12/2005	Beuk				
7,073,204	B1	7/2006	Boyles				
D526,467	S *	8/2006	Kent	D2/828		
D560,879	S	2/2008	Hines				
7,418,741	B2	9/2008	Rogers				
7,424,750	B2	9/2008	Kerr				
7,454,798	B2	11/2008	Feodoroff				
D587,434	S *	3/2009	Aird et al.	D2/828		
7,526,816	B2	5/2009	Shak				
7,540,037	B1 *	6/2009	Bittler et al.	2/69		
7,596,814	B1 *	10/2009	Corby et al.	2/114		
2003/0051286	A1 *	3/2003	Gregg	2/93		
2004/0010837	A1 *	1/2004	Graves	2/114		
2006/0053525	A1	3/2006	Legard				
2007/0199127	A1	8/2007	Coronado				

* cited by examiner

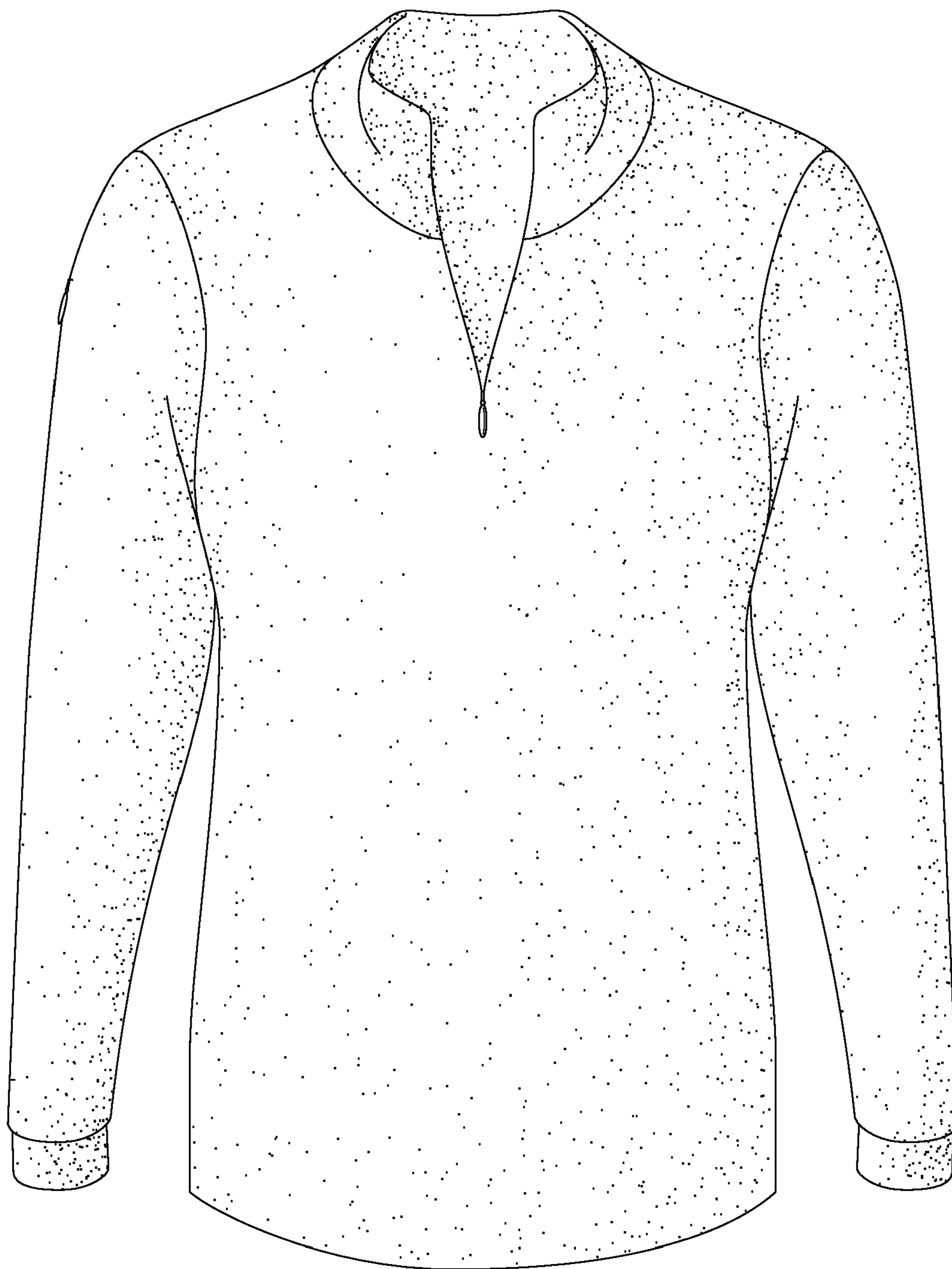

FIG. 1

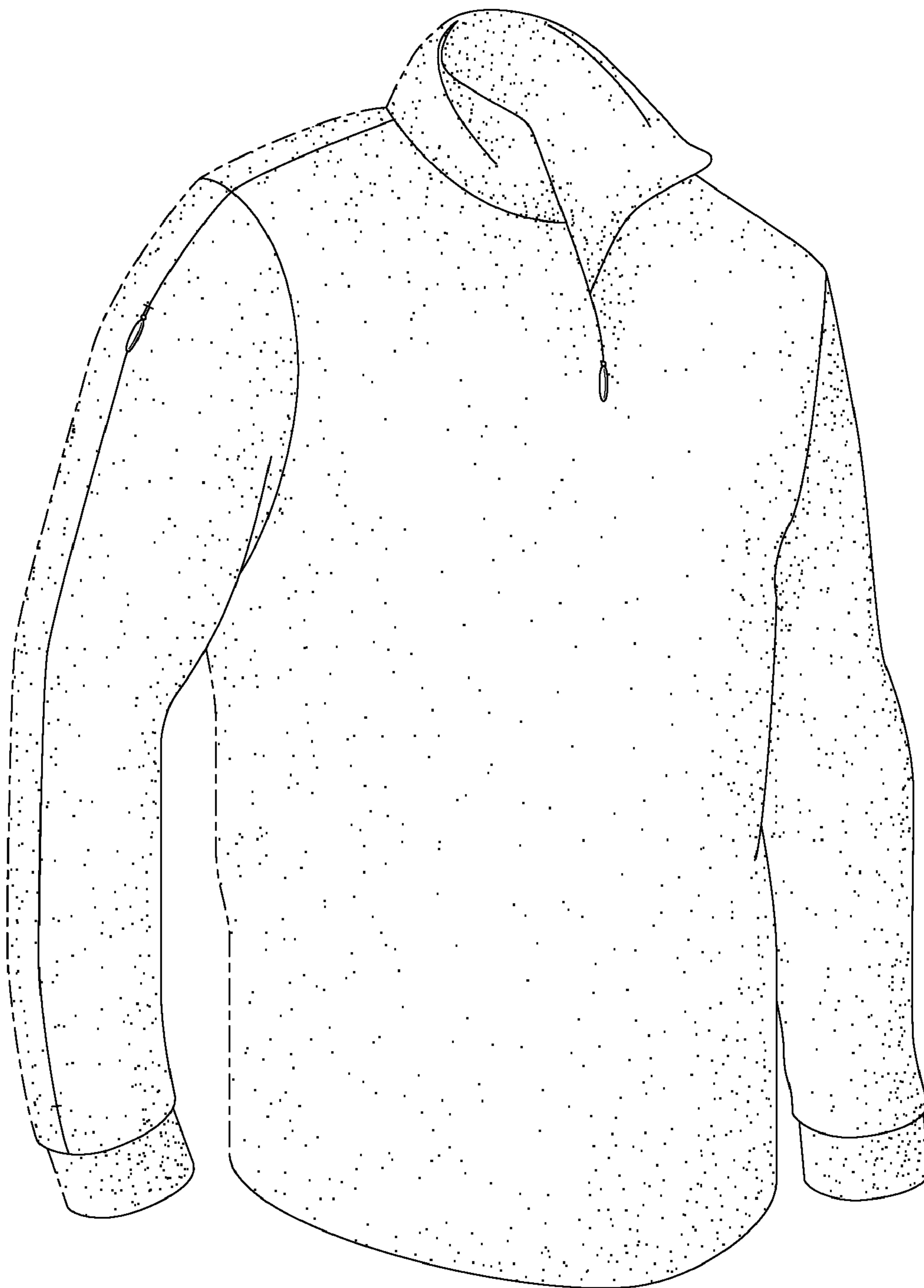

FIG. 2

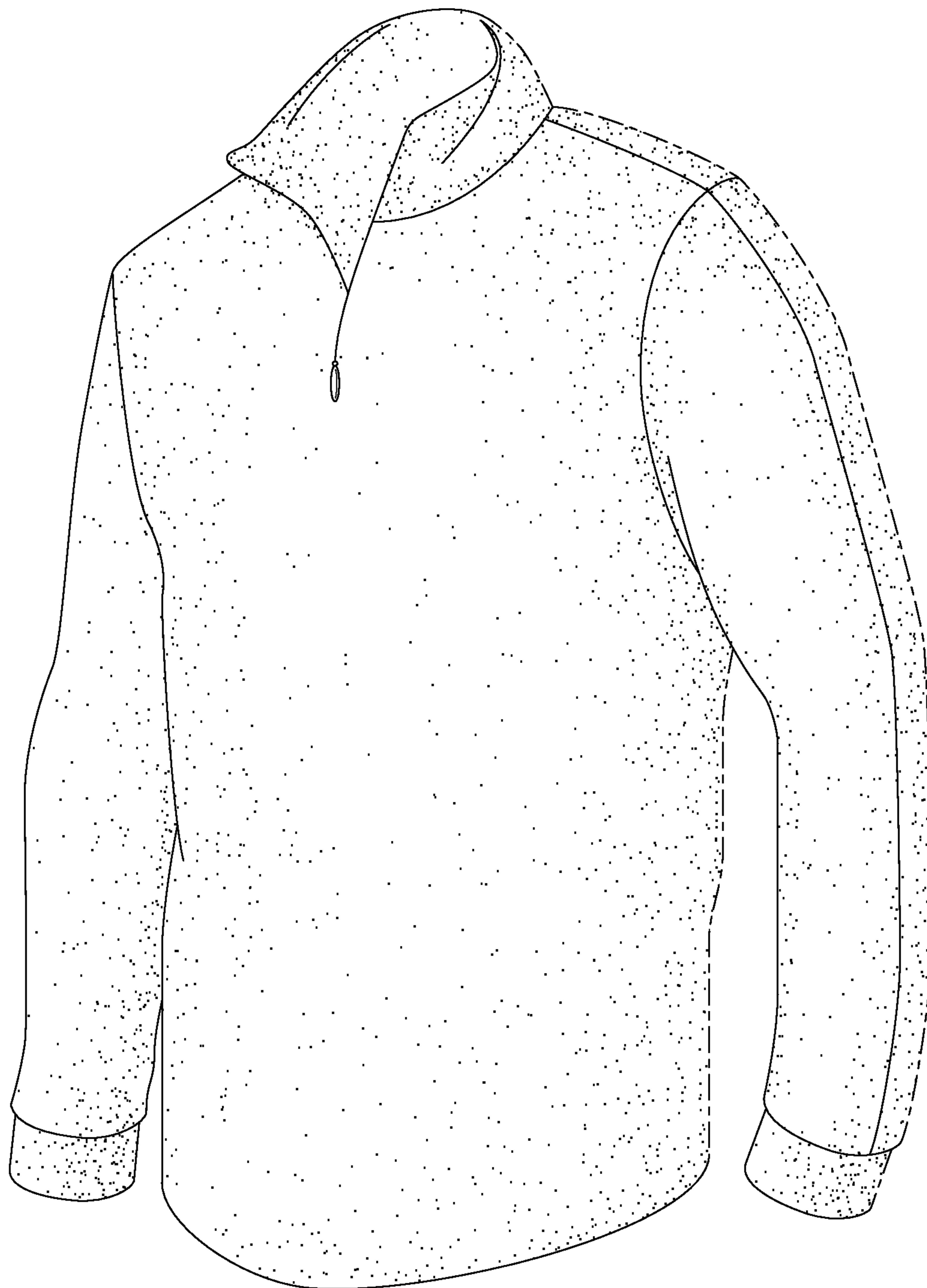

FIG. 3

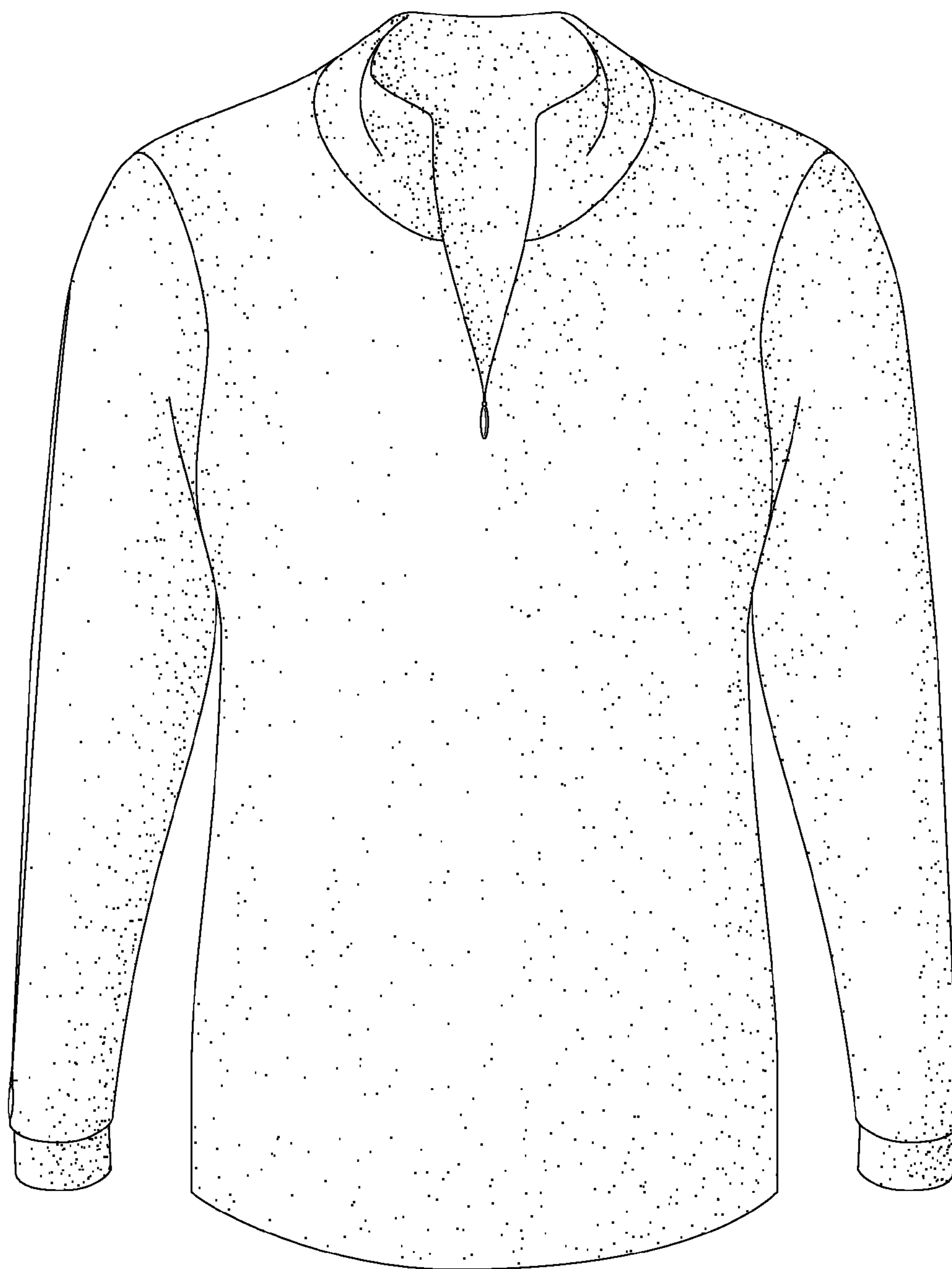

FIG. 4

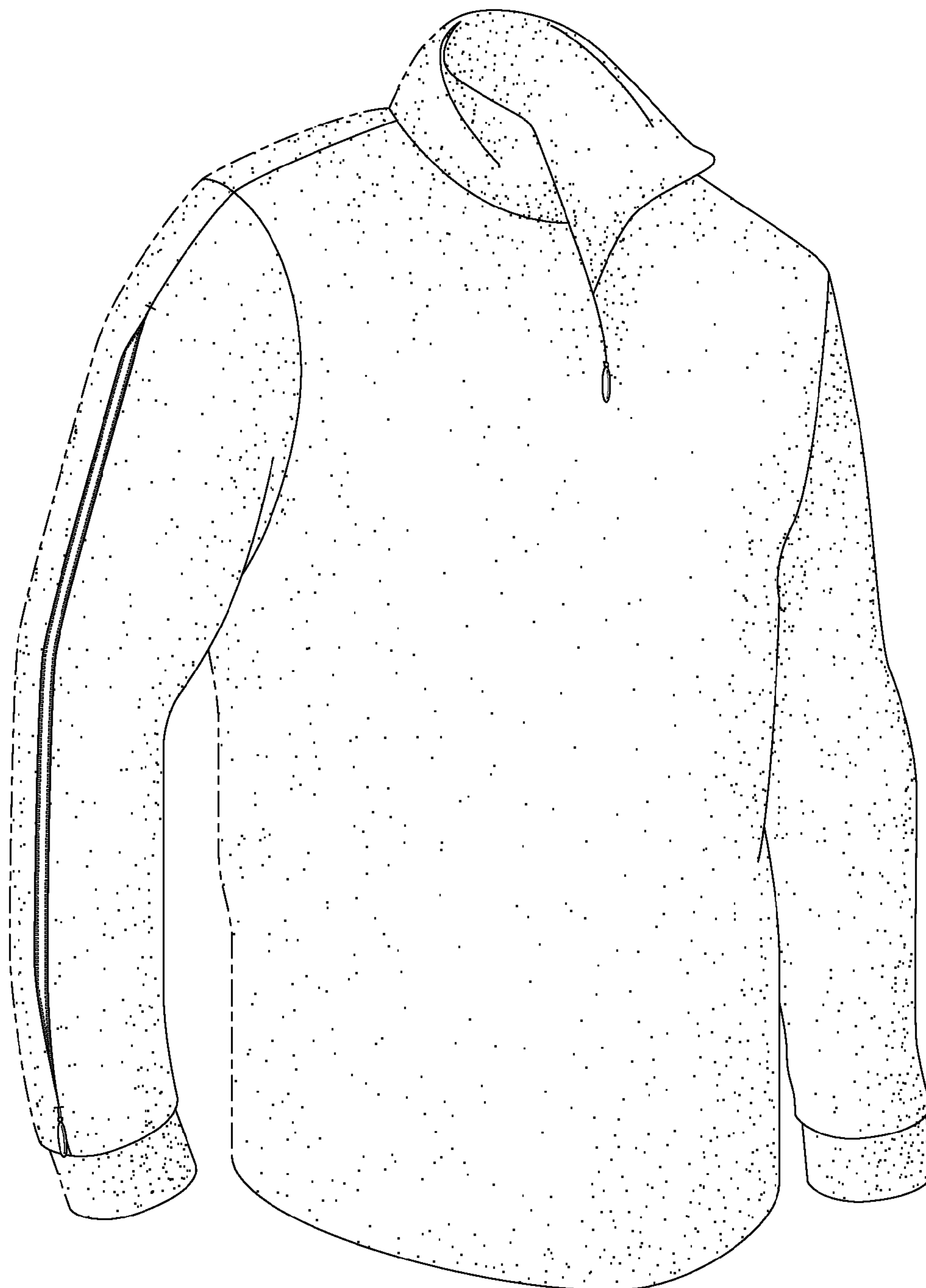

FIG. 5

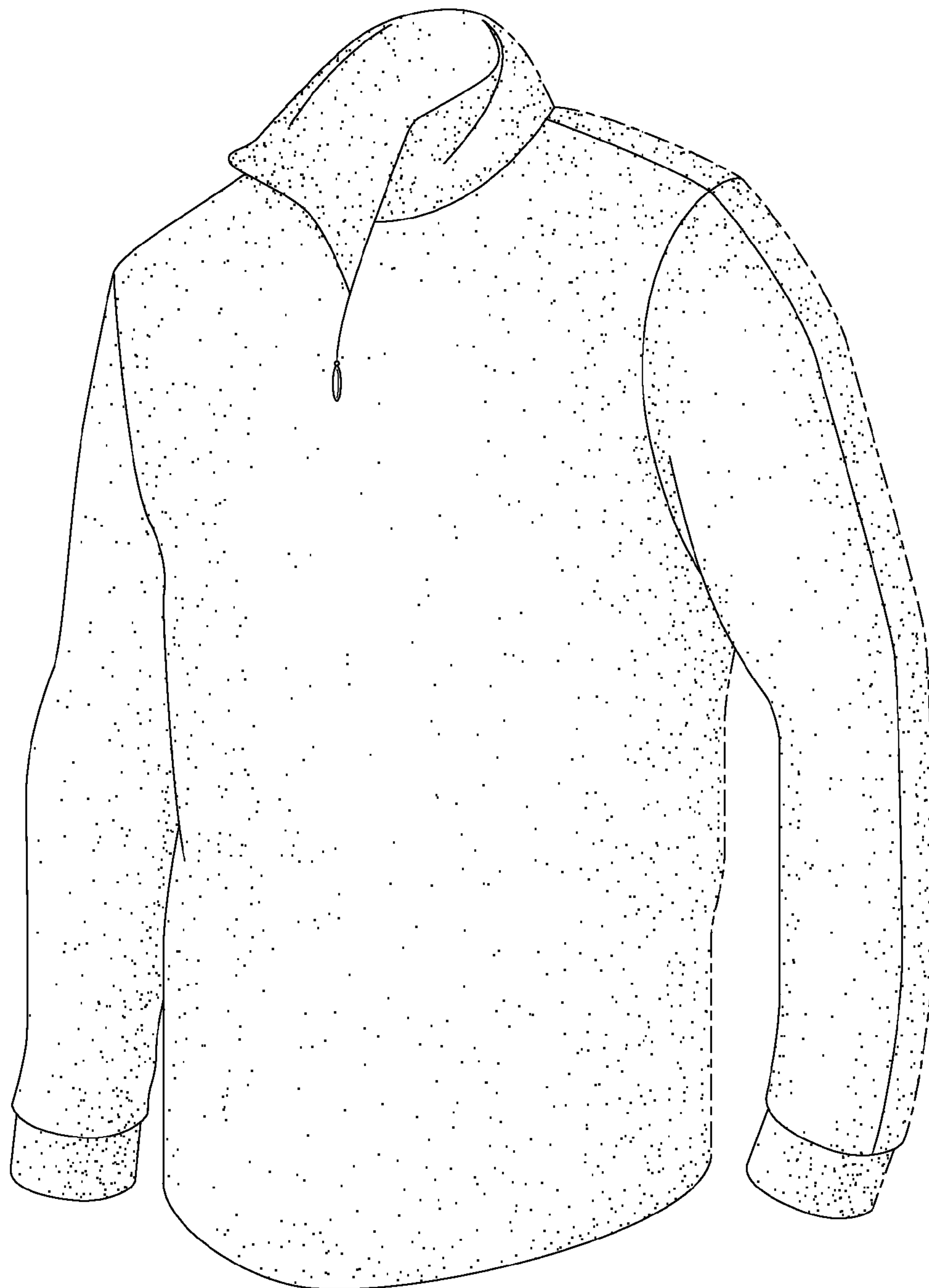

FIG. 6

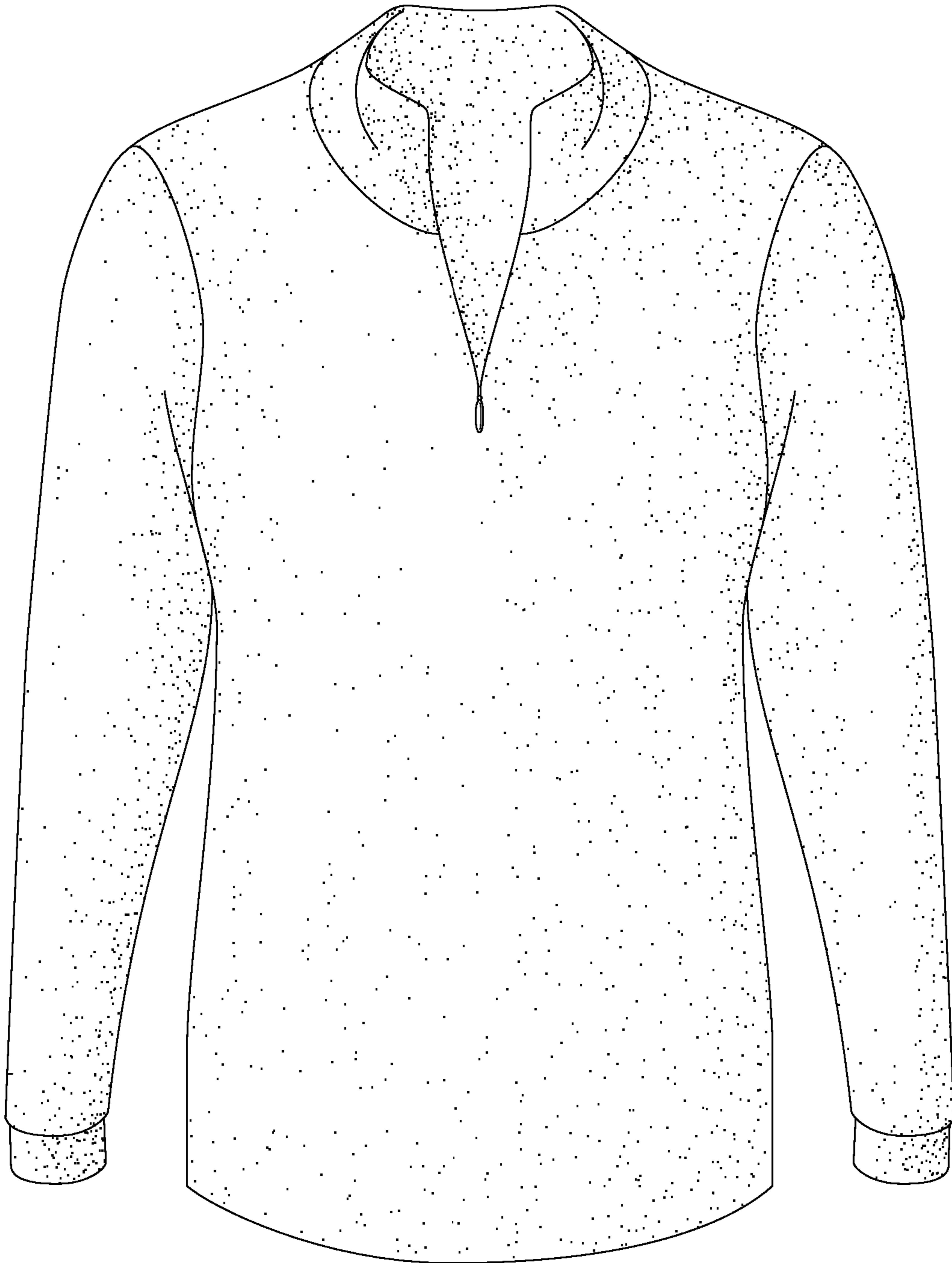

FIG. 7

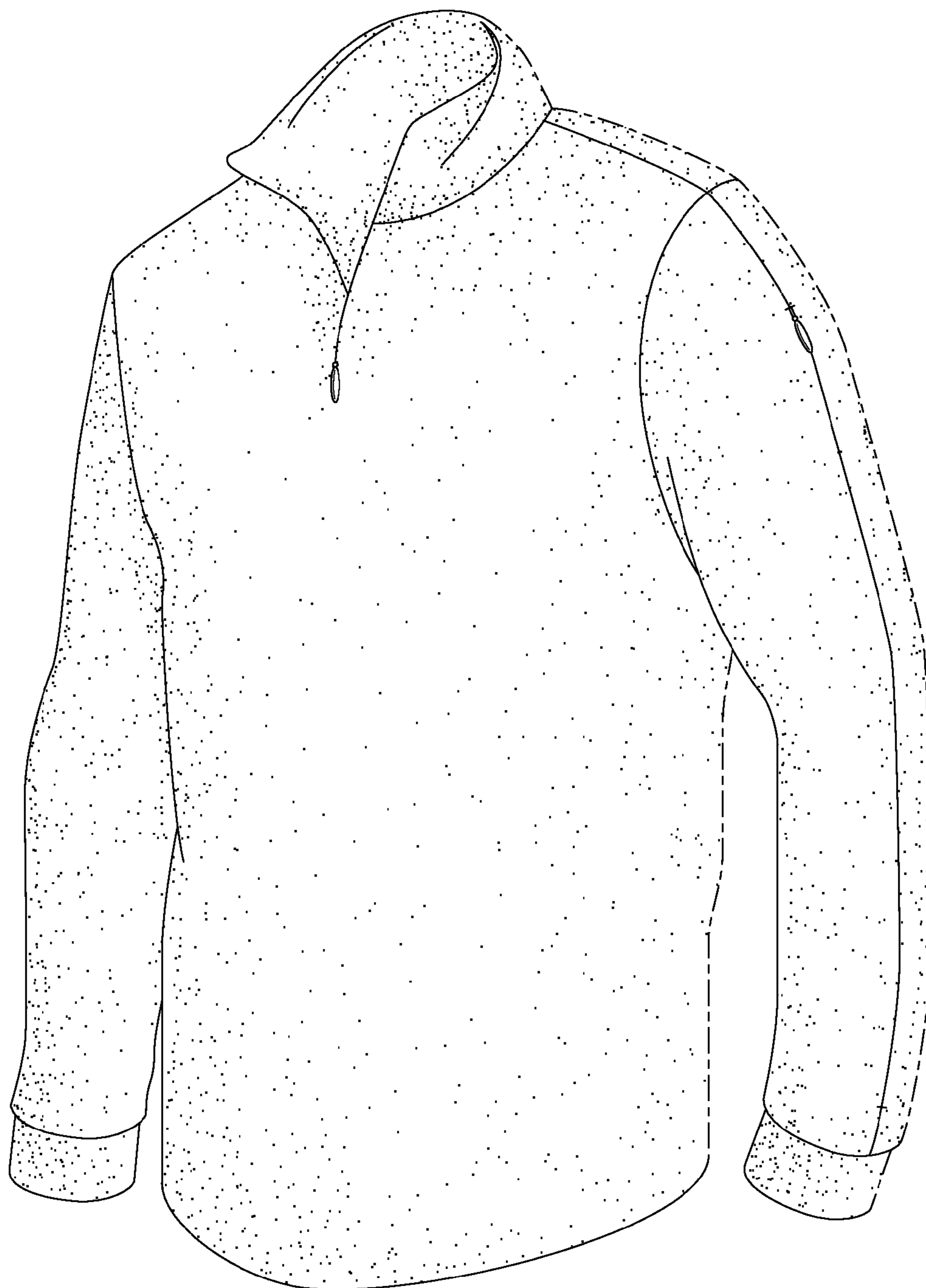

FIG. 8

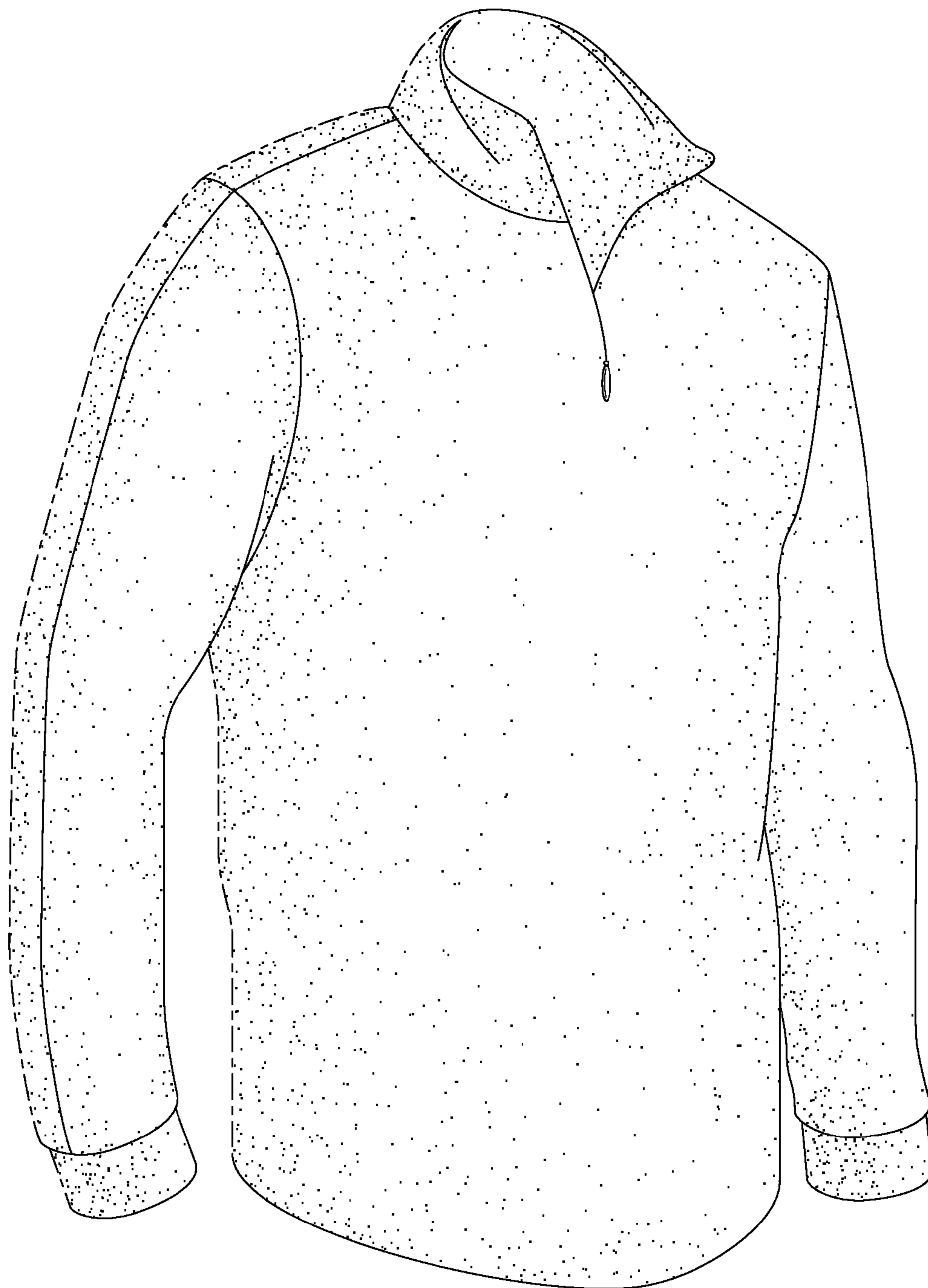

FIG. 9

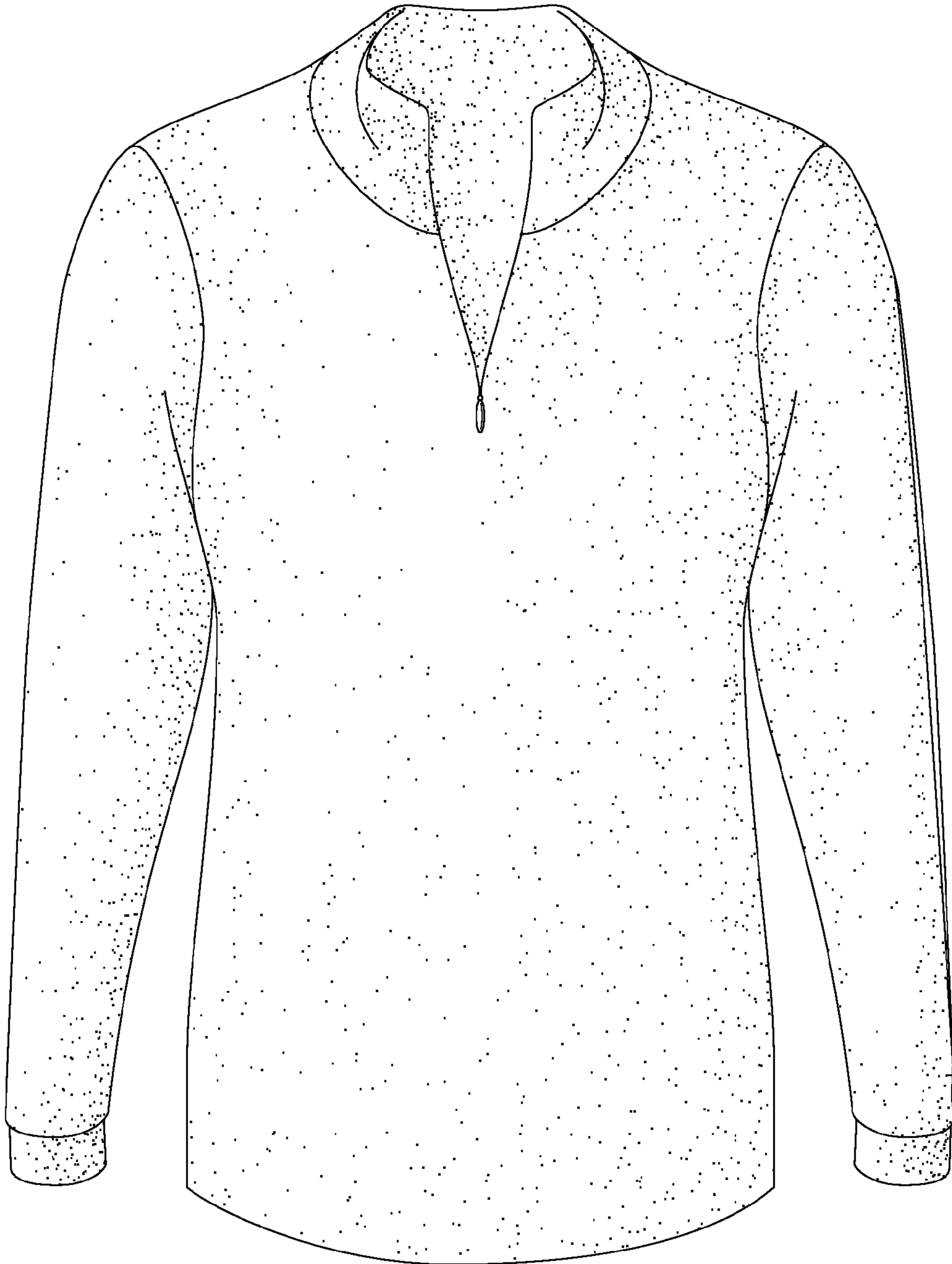

FIG. 10

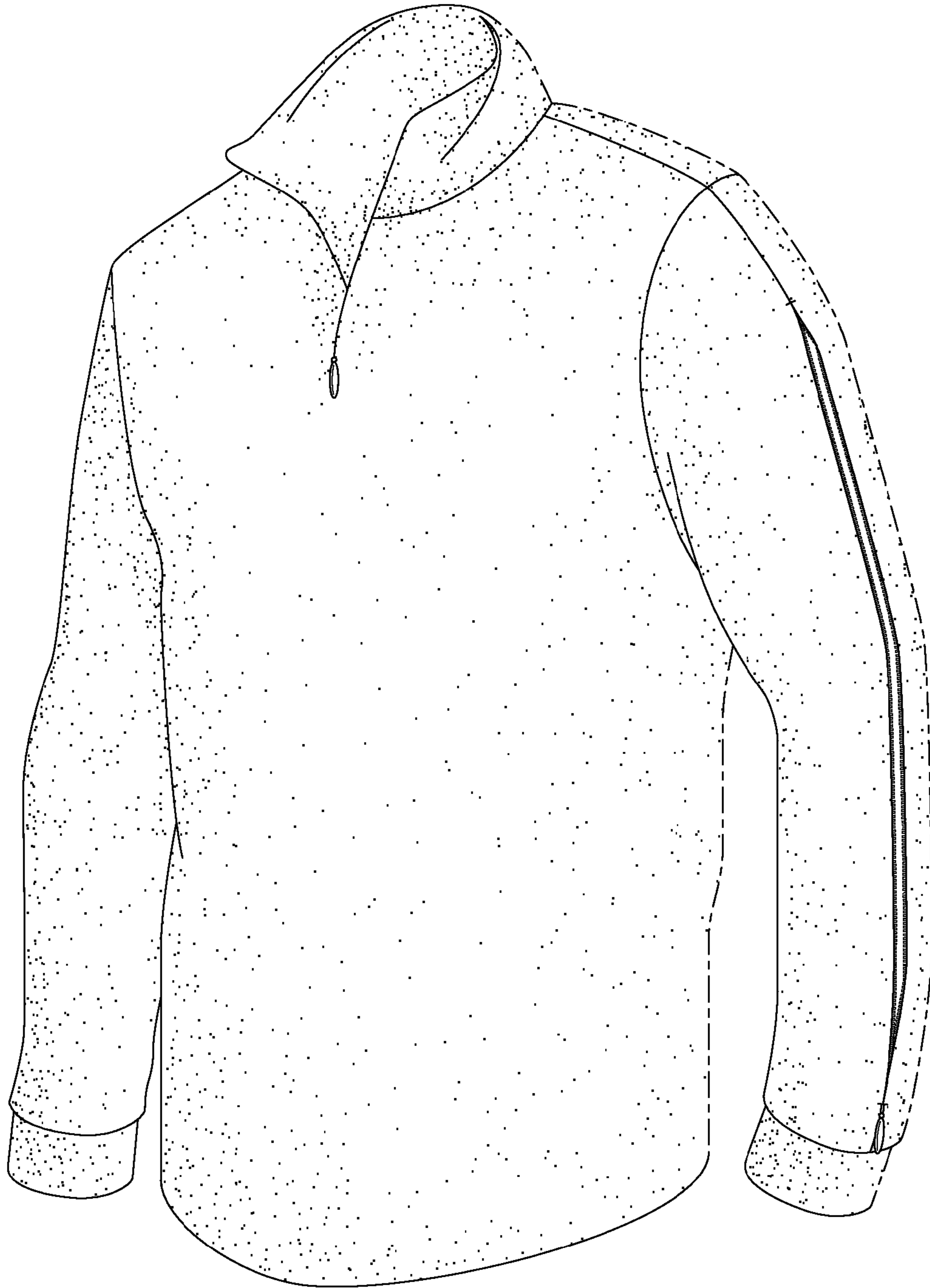

FIG. 11

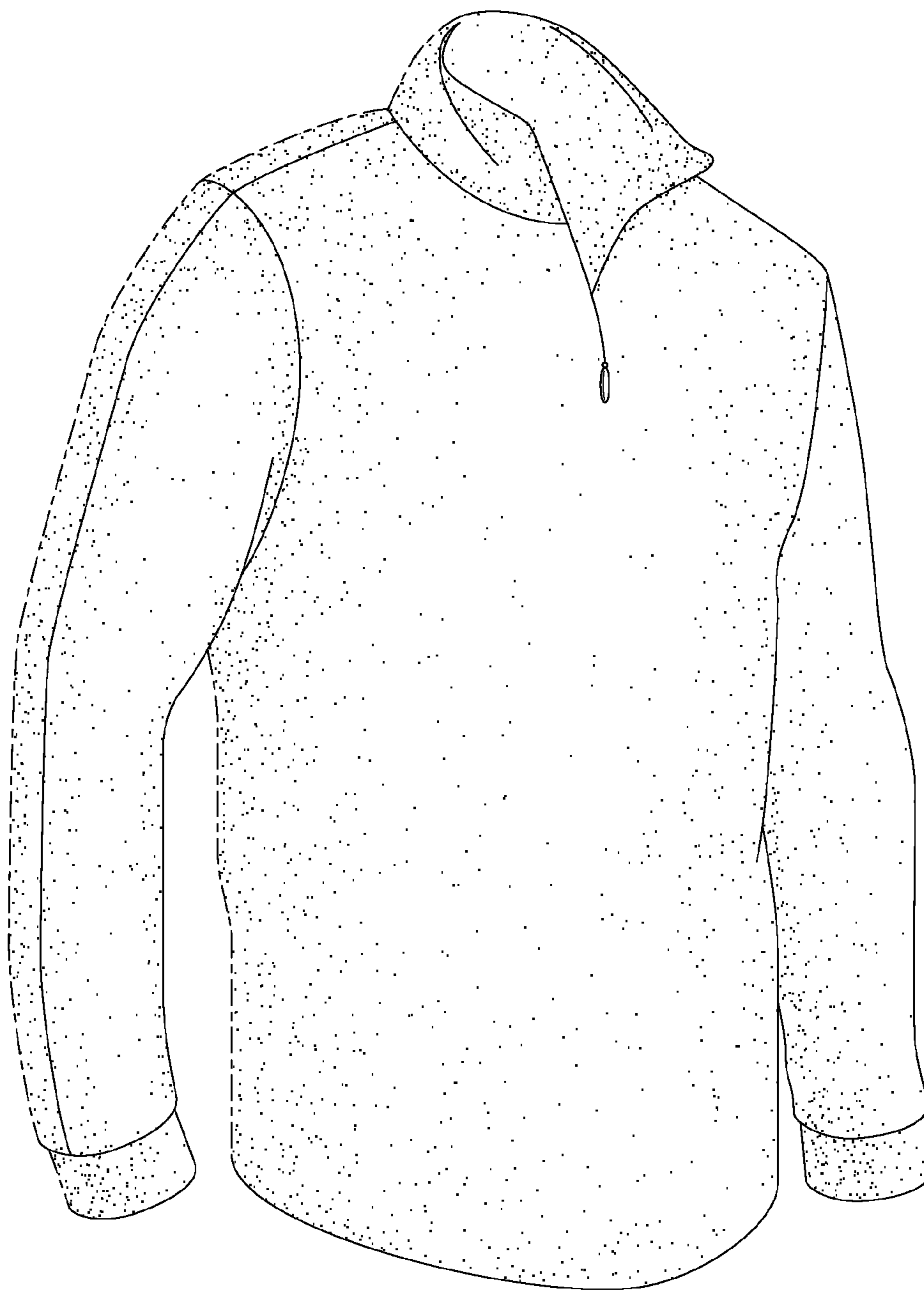

FIG. 12