



US00D635333S

(12) **United States Design Patent**
Gray, III

(10) **Patent No.:** **US D635,333 S**

(45) **Date of Patent:** **** Apr. 5, 2011**

(54) **GARMENT**

(76) **Inventor:** **Donald Noel Gray, III**, Santa Monica,
CA (US)

(**) **Term:** **14 Years**

(21) **Appl. No.:** **29/345,981**

(22) **Filed:** **Oct. 23, 2009**

(51) **LOC (9) Cl.** **02-02**

(52) **U.S. Cl.** **D2/847; D2/840**

(58) **Field of Classification Search** D2/847,
D2/717-718, 728, 739, 741, 750, 763, 765,
D2/768, 770, 784, 789, 798, 800, 803, 810,
D2/828, 833, 840, 844-845, 858; D5/24,
D5/32, 37; 2/46, 77, 106, 108, 113-115,
2/122, 125, 459

See application file for complete search history.

(56) **References Cited**

U.S. PATENT DOCUMENTS

523,593	A *	7/1894	Pooley	2/115
1,714,491	A	5/1929	Burr	
D105,704	S	10/1937	Kohn	
D107,184	S	11/1937	Buffett	
2,104,288	A	1/1938	Blood	
2,131,220	A	9/1938	Coverman	
D159,155	S	6/1950	Kelly et al.	
D159,156	S	6/1950	Kelly et al.	
2,643,385	A *	6/1953	Engel	2/108
D170,723	S	10/1953	Secosky et al.	
2,941,210	A *	6/1960	Bren	2/115
D228,047	S	8/1973	Alexander	
D259,746	S	7/1981	Dahlgard	
D269,221	S	6/1983	Portwood et al.	
D276,664	S	12/1984	Portwood et al.	
D306,792	S	3/1990	Gates	
4,937,883	A	7/1990	Shirai	
D314,466	S	2/1991	Pritulsky	

5,090,060	A *	2/1992	Gates	2/115
D342,818	S *	1/1994	Wilson	D2/845
D382,093	S	8/1997	Winfree	
D510,794	S	10/2005	Rice	
D514,776	S	2/2006	Green, Jr.	
D517,281	S	3/2006	Tanner et al.	
D529,687	S	10/2006	Rindle	
D530,886	S	10/2006	Engelhardt	
D531,388	S	11/2006	Engelhardt	
D586,086	S	2/2009	Van Rooy et al.	
2006/0053526	A1	3/2006	Beland et al.	
2007/0294801	A1	12/2007	Furgerson et al.	
2008/0047044	A1 *	2/2008	Jones	2/125
2010/0199406	A1 *	8/2010	Dua et al.	2/115

OTHER PUBLICATIONS

Simplicity "Child's Top, Pants or Shorts and Cap" (item 8067 D), p. 368 @ 1998.*

* cited by examiner

Primary Examiner — Ian Simmons

Assistant Examiner — Wan Laymon

(57) **CLAIM**

The ornamental design for a garment, as shown and described.

DESCRIPTION

FIG. 1 is a front view of a garment showing my new design; FIG. 2 is a rear view thereof; FIG. 3 is a left side view thereof; and, FIG. 4 is another front view thereof.

The even broken lines showing portions of the garment, illustrate the portions of the design that form no part of the claim. The other broken lines represent the buttons and the rectangular in FIGS. 1 and 4 that form no part of the claimed design. None of the broken lines form any part of the claimed design.

1 Claim, 3 Drawing Sheets

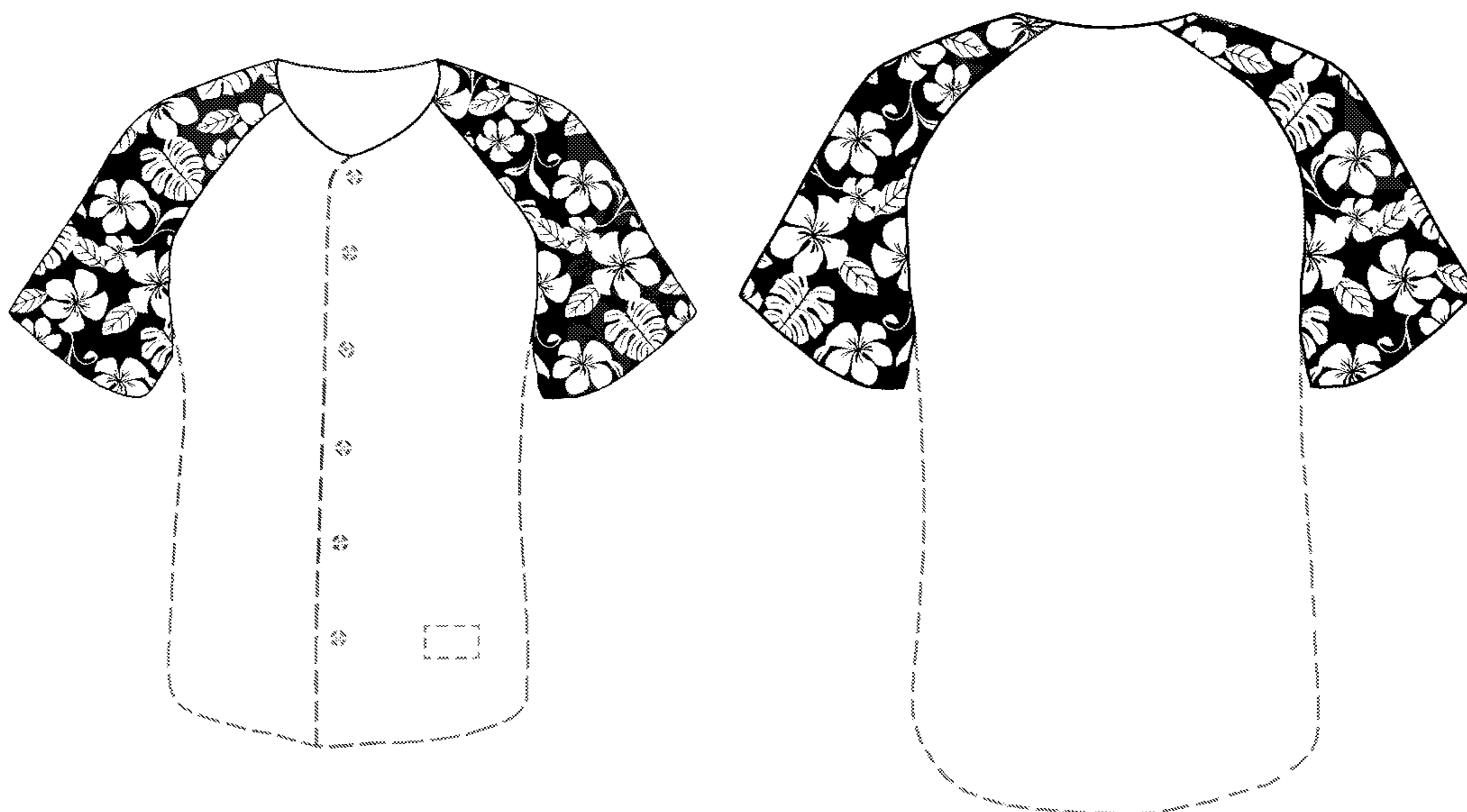

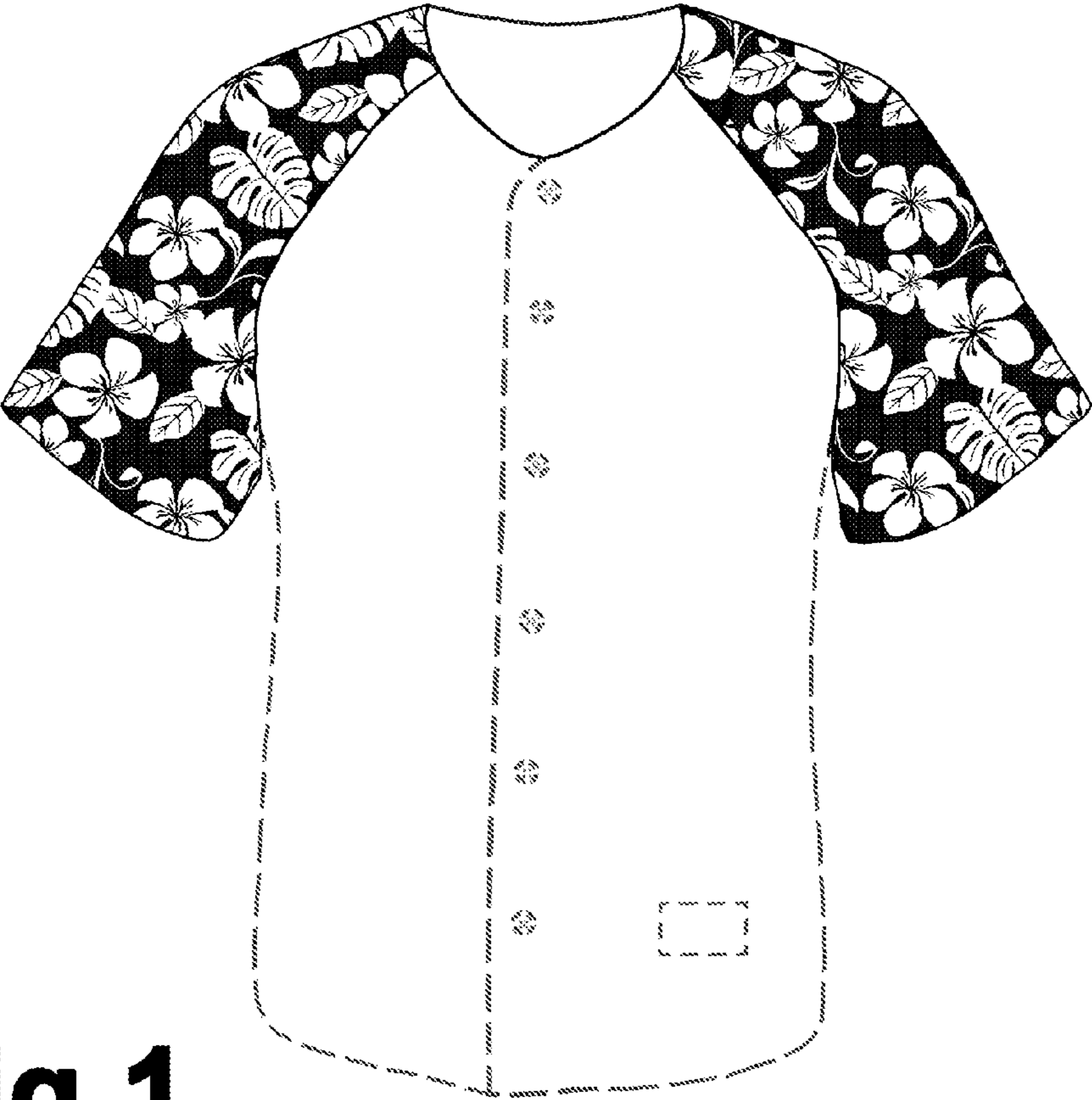

Fig.1



Fig. 2

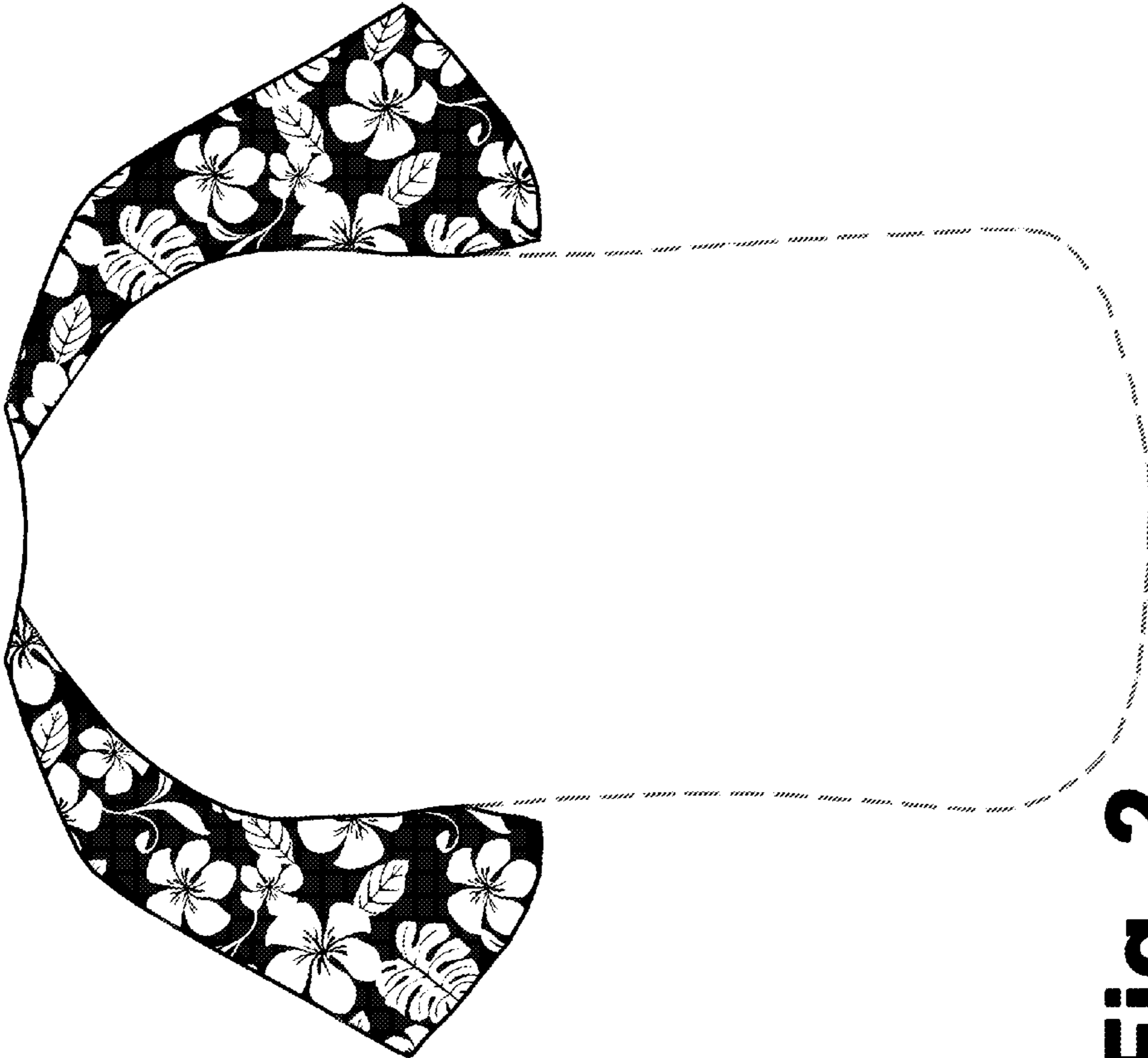

Fig. 3



Fig. 4