



US00D635212S

(12) **United States Design Patent**
Woncik

(10) **Patent No.:** **US D635,212 S**

(45) **Date of Patent:** **** Mar. 29, 2011**

(54) **SKATEBOARD**

(76) **Inventor:** **John David Woncik**, Granada Hills, CA
(US)

(**) **Term:** **14 Years**

(21) **Appl. No.:** **29/362,270**

(22) **Filed:** **May 21, 2010**

(51) **LOC (9) Cl.** **21-02**

(52) **U.S. Cl.** **D21/765**

(58) **Field of Classification Search** D21/419,
D21/421, 423, 426, 760, 765, 766, 769, 771,
D21/776, 803; D12/1; 280/7.14, 11.115,
280/11.19, 11.27, 11.28, 14.21, 87.01, 87.021,
280/87.03, 87.041, 87.042, 607, 608, 609,
280/809; 180/180, 181; 434/247, 253, 258
See application file for complete search history.

(56) **References Cited**

U.S. PATENT DOCUMENTS

| | | | | | | |
|-----------|---|---|---------|------------------|-------|------------|
| D103,419 | S | * | 3/1937 | Birkhead | | D21/426 |
| 3,391,947 | A | * | 7/1968 | Hodas | | 280/87.03 |
| 3,442,528 | A | * | 5/1969 | Rademacher | | 280/87.041 |
| 4,061,351 | A | * | 12/1977 | Bangle | | 280/87.042 |
| D279,920 | S | * | 7/1985 | Gardinier et al. | | D12/11 |
| D298,047 | S | * | 10/1988 | Levine | | D21/771 |

| | | | | | | |
|-----------|----|---|---------|----------------|-------|------------|
| 4,930,796 | A | * | 6/1990 | Harrod | | 280/87.021 |
| 5,154,436 | A | * | 10/1992 | Jez et al. | | 280/87.042 |
| D332,977 | S | * | 2/1993 | Huffman et al. | | D21/423 |
| 5,354,081 | A | * | 10/1994 | Huffman et al. | | 280/87.01 |
| D382,617 | S | * | 8/1997 | Oak | | D21/765 |
| 5,927,732 | A | * | 7/1999 | Snyder | | 280/87.01 |
| D421,282 | S | * | 2/2000 | Orr | | D21/765 |
| D440,607 | S | * | 4/2001 | Mahlow | | D21/765 |
| D468,789 | S | * | 1/2003 | Arnold et al. | | D21/765 |
| 6,685,201 | B1 | * | 2/2004 | Smith, III | | 280/87.01 |
| D514,186 | S | * | 1/2006 | Hazlett | | D21/765 |

* cited by examiner

Primary Examiner — Cynthia M Chin

(74) *Attorney, Agent, or Firm* — QuickPatents, Inc.; Kevin Prince

(57) **CLAIM**

What is claimed is the ornamental design for a skateboard, as shown and described.

DESCRIPTION

FIG. 1 is a perspective view of a skateboard, showing the new design;

FIG. 2 is a front elevational view thereof;

FIG. 3 is a rear elevational view thereof;

FIG. 4 is a right-side elevational view thereof;

FIG. 5 is a left-side elevational view thereof;

FIG. 6 is a top plan view thereof; and,

FIG. 7 is a bottom plan view thereof.

1 Claim, 2 Drawing Sheets

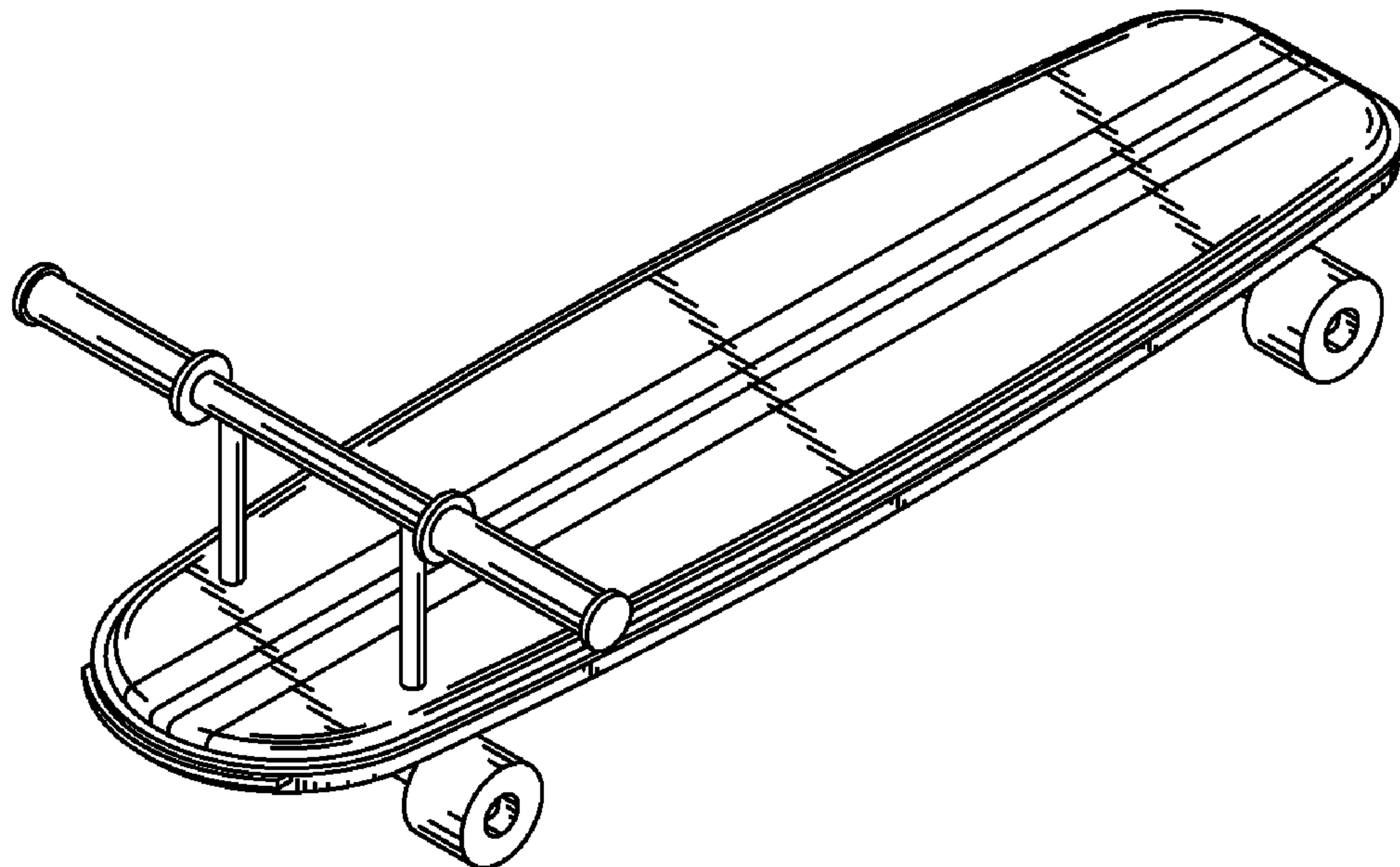

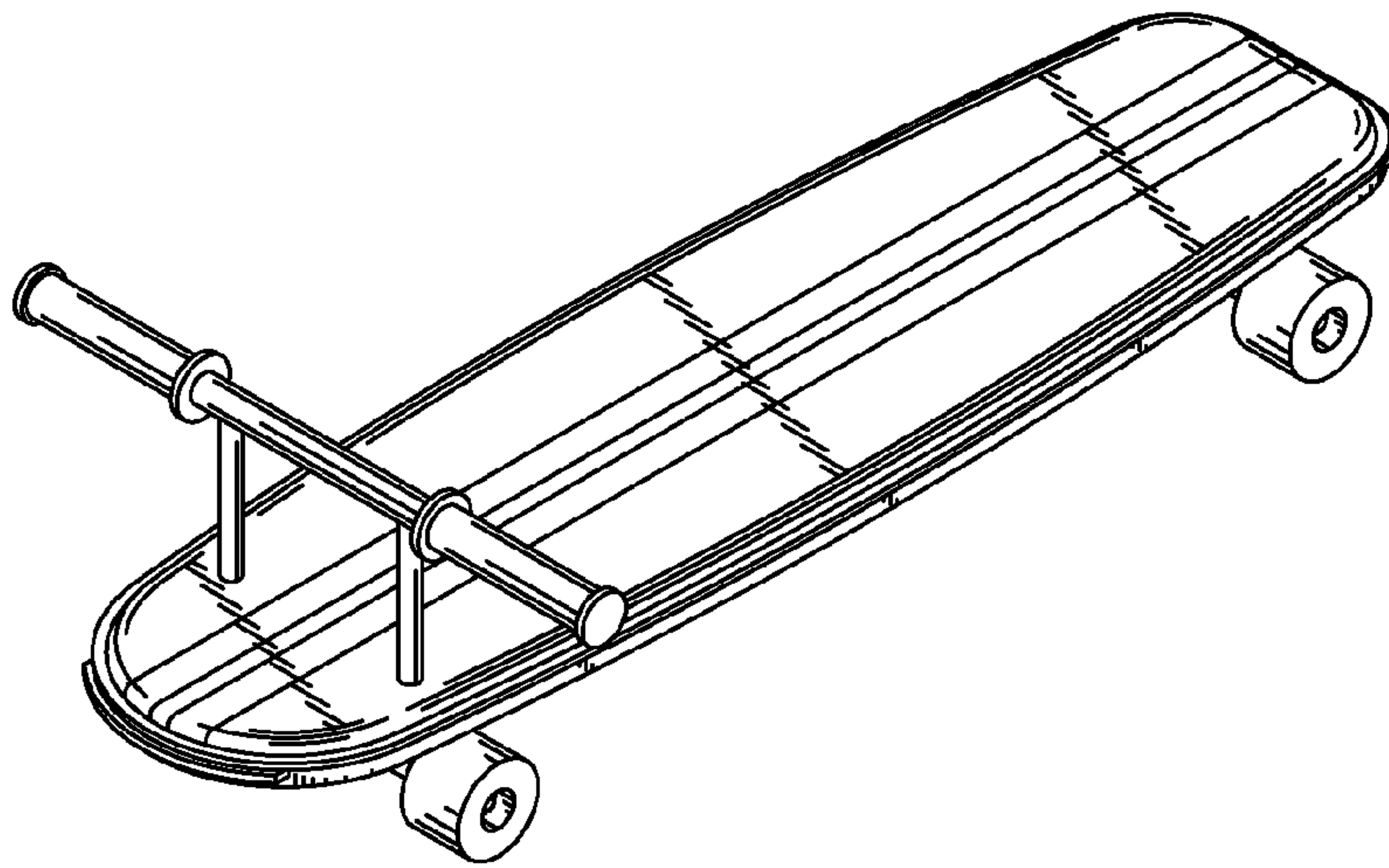

FIG. 1

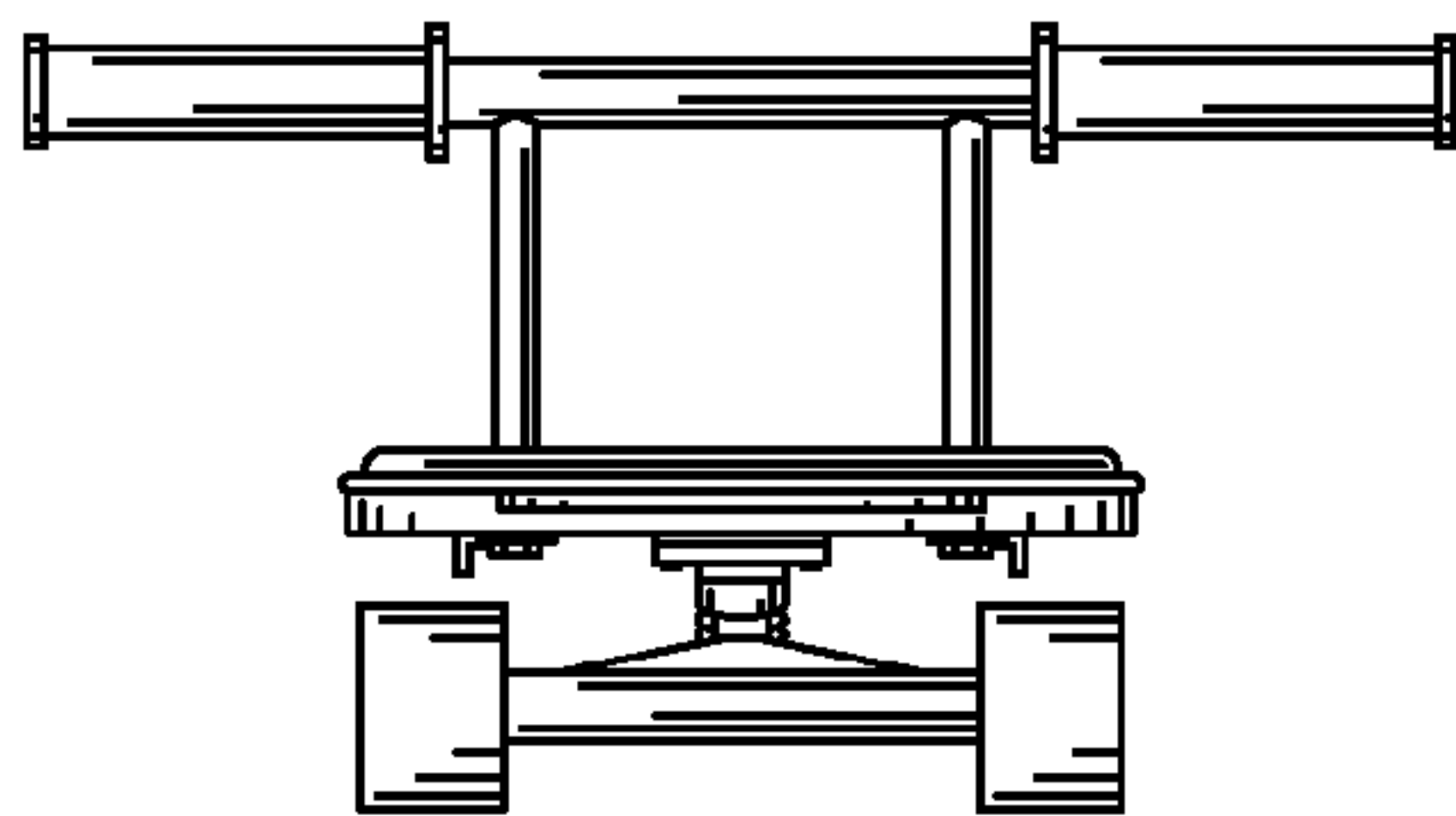

FIG. 2

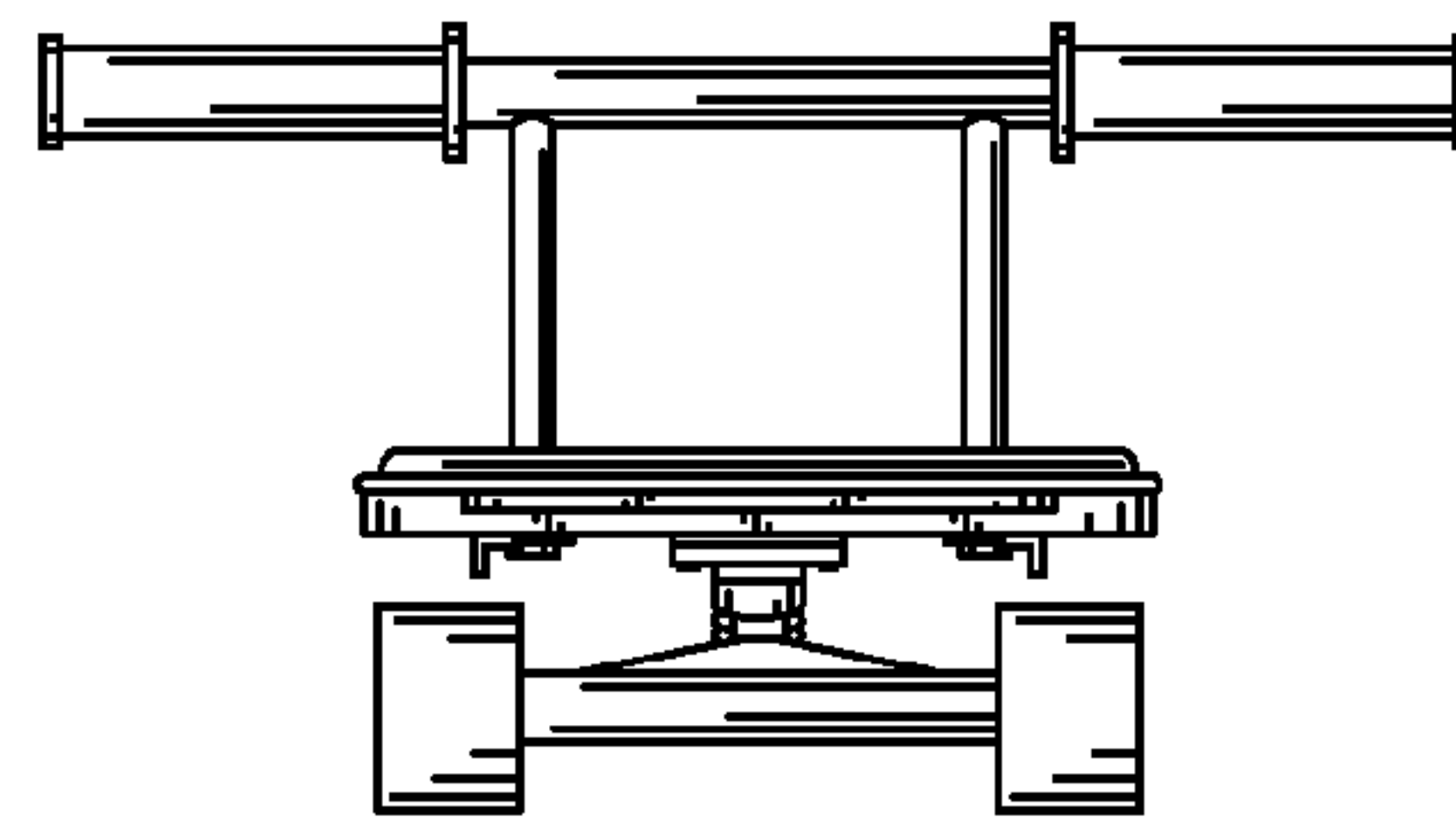

FIG. 3



FIG. 4



FIG. 5

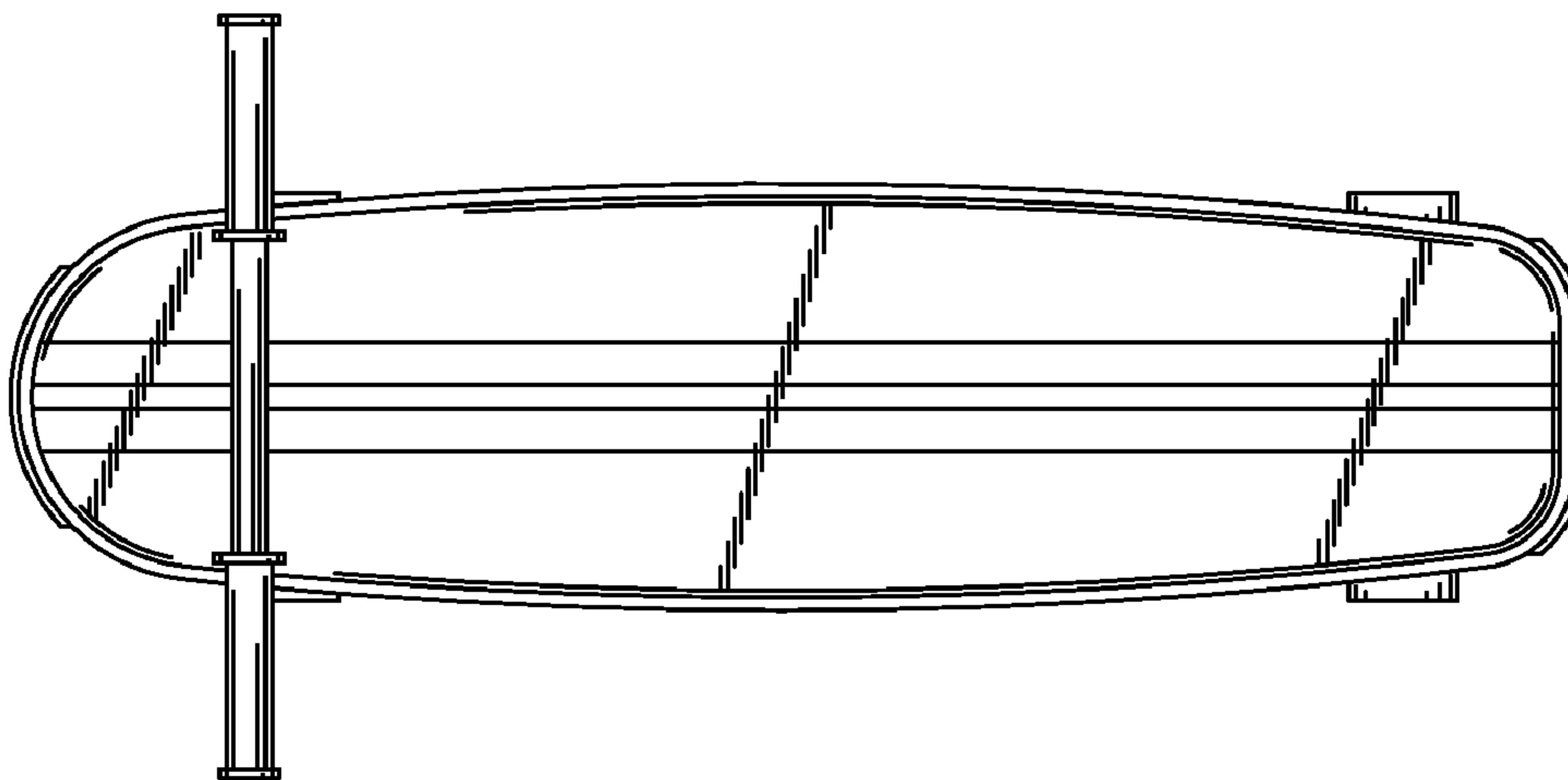

FIG. 6

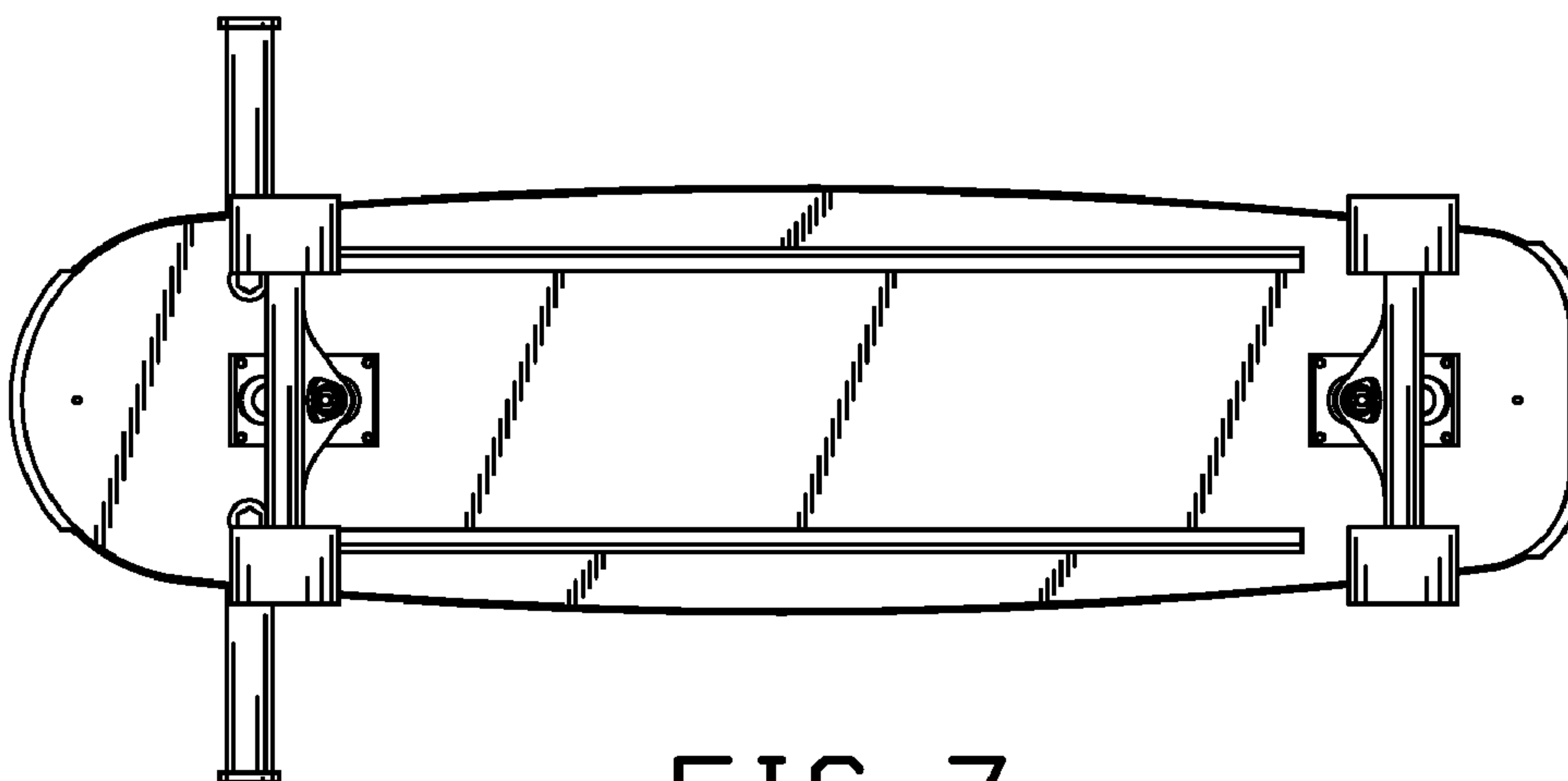

FIG. 7