



US00D635185S

(12) **United States Design Patent**
Suito et al.

(10) **Patent No.:** **US D635,185 S**
(45) **Date of Patent:** **** Mar. 29, 2011**

(54) **PAPER CARTRIDGE FOR A PRINTER**

Primary Examiner — David G Muller

(75) Inventors: **Yoshikatsu Suito**, Kitanagoya (JP);
Kiyochi Ohta, Nagoya (JP); **Yasunori Nakamura**, Toyokawa (JP)

(74) *Attorney, Agent, or Firm* — Oliff & Berridge, PLC

(73) Assignee: **Brother Industries, Ltd.**, Nagoya (JP)

(57) **CLAIM**

(**) Term: **14 Years**

The ornamental design for a paper cartridge for a printer, as shown and described.

(21) Appl. No.: **29/346,118**

(22) Filed: **Oct. 27, 2009**

DESCRIPTION

(30) **Foreign Application Priority Data**

Jun. 24, 2009 (JP) 2009-014348

(51) **LOC (9) Cl.** **18-02**

(52) **U.S. Cl.** **D18/56**

(58) **Field of Classification Search** D18/40,
D18/43, 56, 44; 347/86, 87; 206/449; D9/432,
D9/433

See application file for complete search history.

FIG. 1 is a top perspective view of a paper cartridge for a printer with a cover in the closed position;
FIG. 2 is a bottom perspective view thereof;
FIG. 3 is a top view thereof;
FIG. 4 is a front view thereof;
FIG. 5 is a right-side view thereof;
FIG. 6 is a left-side view thereof;
FIG. 7 is a rear view thereof;
FIG. 8 is a bottom view thereof;
FIG. 9 is a reduced top view thereof in an unfolded and open position;
FIG. 10 is a reduced bottom view thereof in an unfolded and open position;
FIG. 11 is a top perspective view of the paper cartridge for a printer with the cover in an open position;
FIG. 12 is a bottom perspective view thereof;
FIG. 13 is a top view thereof;
FIG. 14 is a front view thereof;
FIG. 15 is a right-side view thereof;
FIG. 16 is a left-side view thereof;
FIG. 17 is a rear view thereof; and,
FIG. 18 is a bottom view thereof.
The broken lines depict environmental subject matter only and form no part of the claimed design.

(56) **References Cited**

U.S. PATENT DOCUMENTS

1,803,736	A *	5/1931	Sinclair	206/449
2,472,183	A *	6/1949	Williamson	206/449
D254,897	S *	5/1980	Jonas	D9/433
4,830,185	A *	5/1989	Colletti	206/449
D342,205	S *	12/1993	Ritz	D9/432
D383,064	S *	9/1997	Tsukikawa	D9/432
D390,108	S *	2/1998	Landis et al.	D9/432
D503,087	S *	3/2005	Dzwill et al.	D9/432
D536,965	S *	2/2007	Levy	D9/433
D540,665	S *	4/2007	Gupta et al.	D9/433
D542,340	S *	5/2007	Nakamura et al.	D18/56
D571,853	S *	6/2008	Horiuchi et al.	D18/56
D590,874	S *	4/2009	Horiuchi et al.	D18/56

* cited by examiner

1 Claim, 12 Drawing Sheets

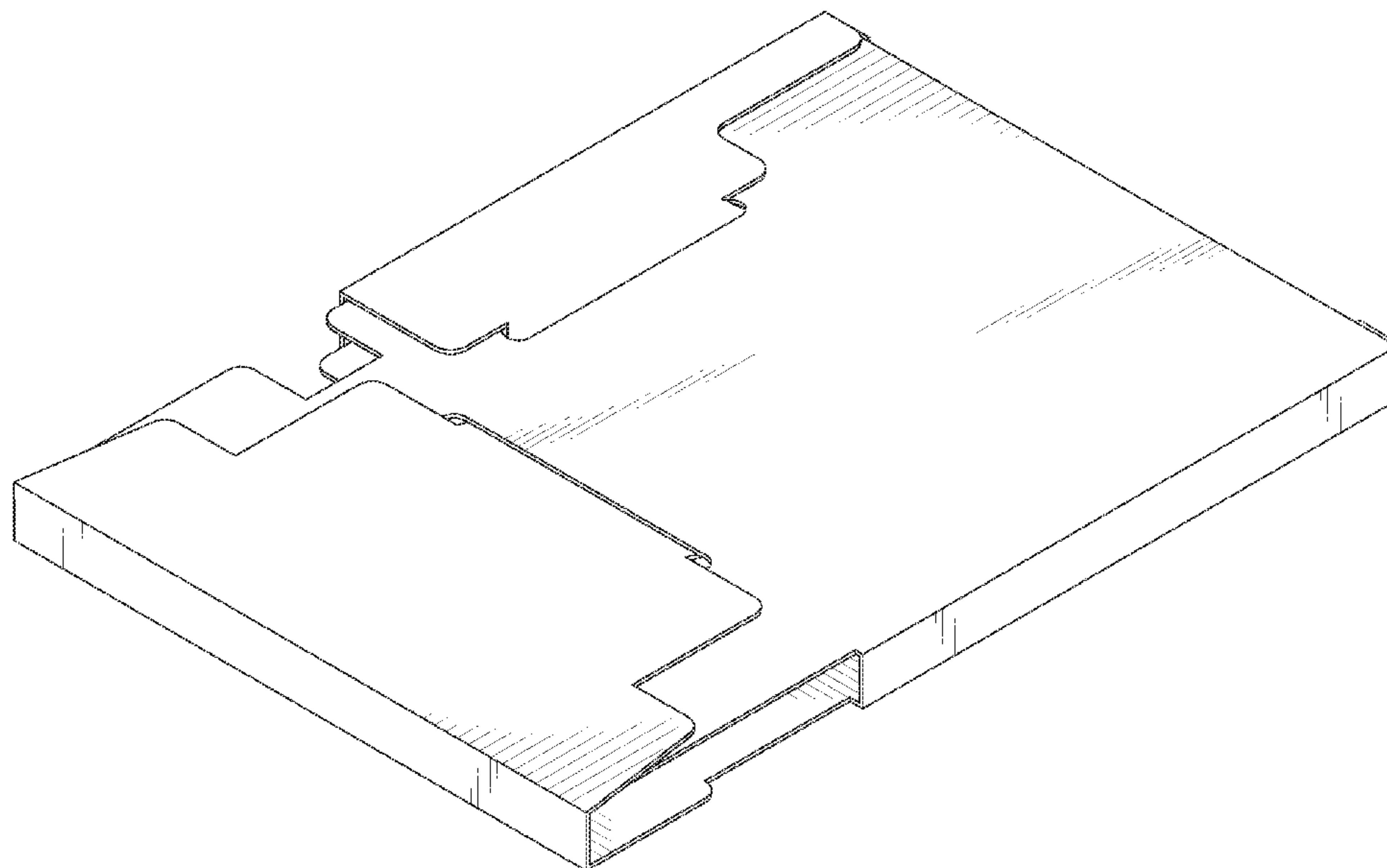

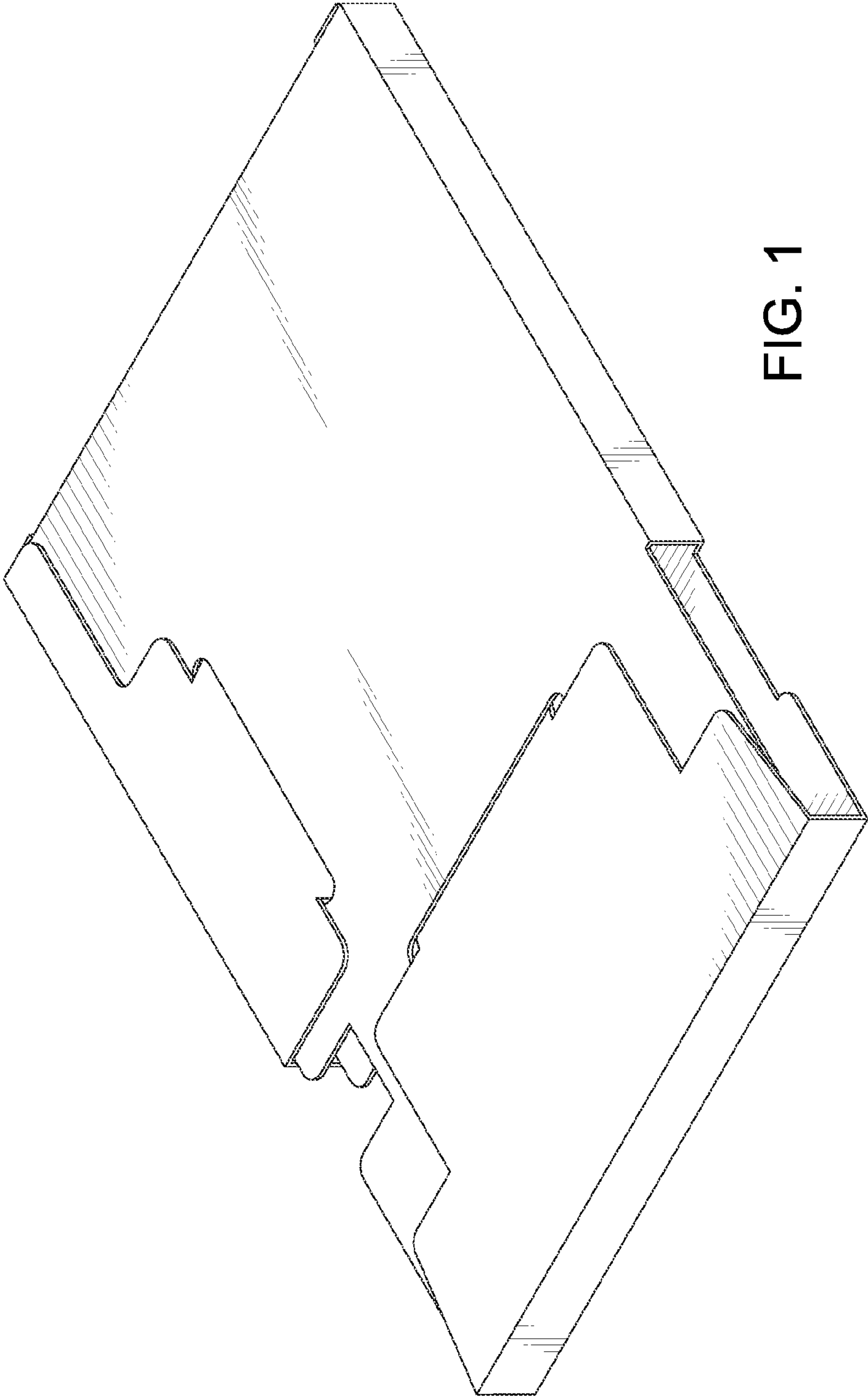

FIG. 1

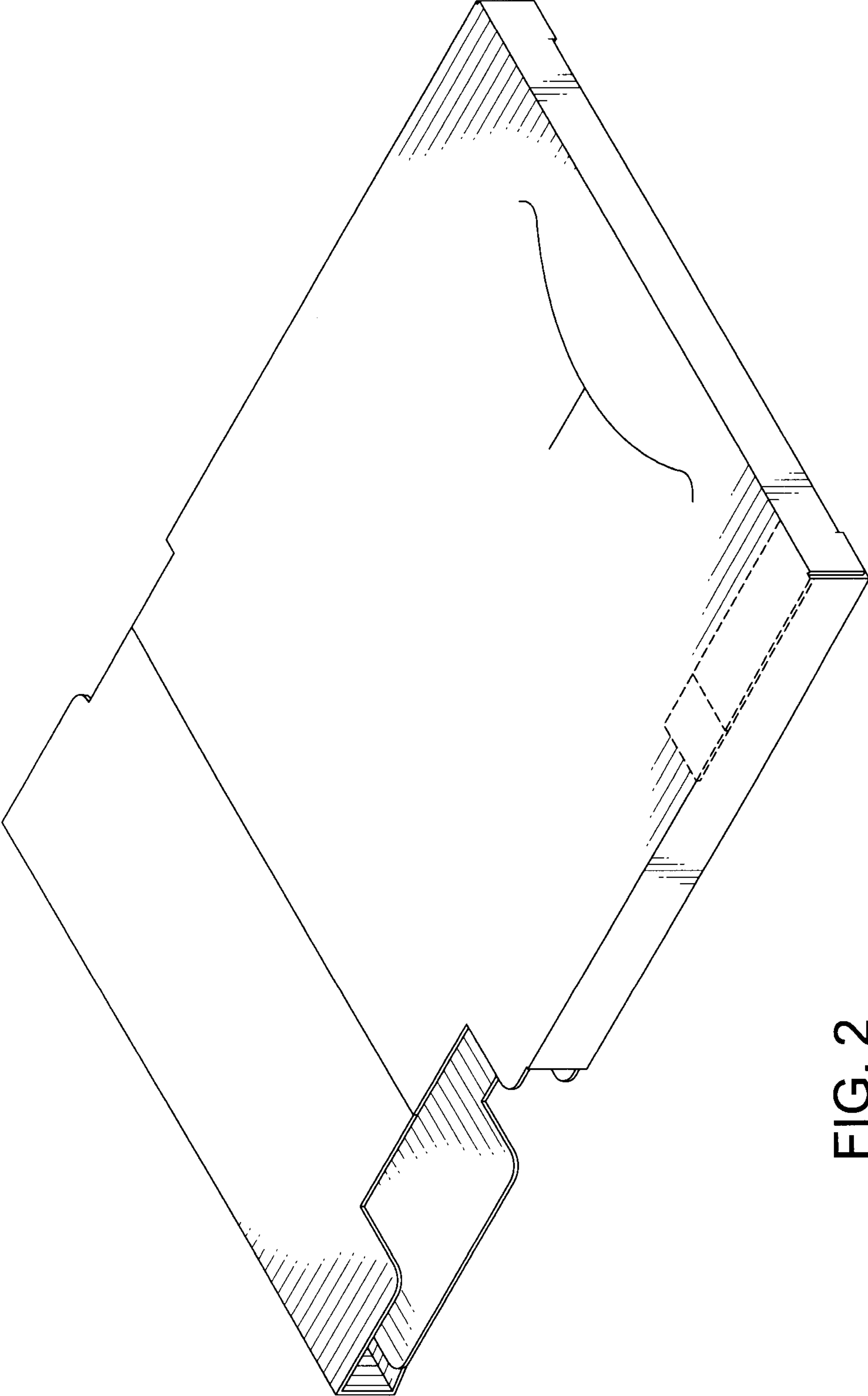

FIG. 2

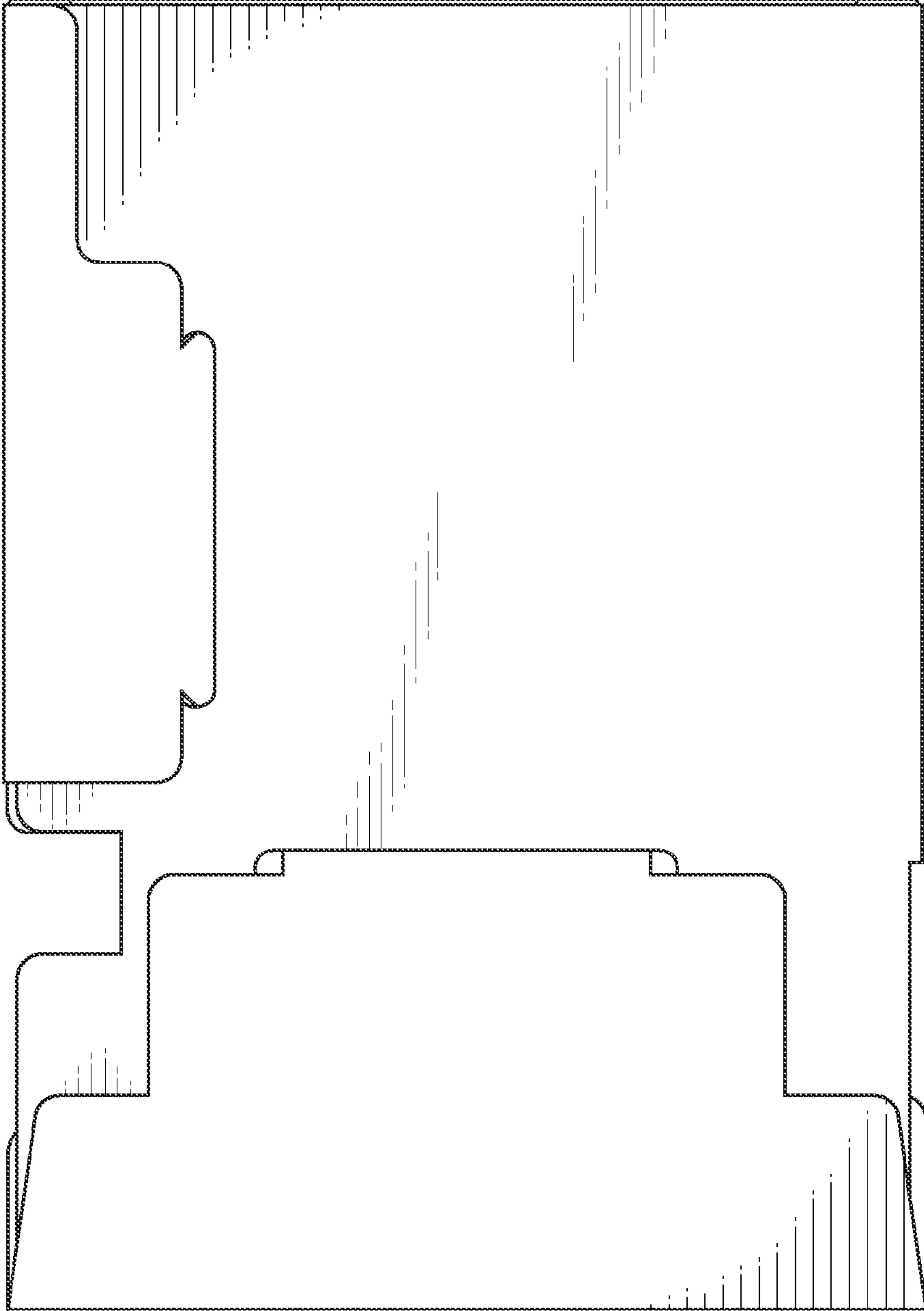

FIG. 3

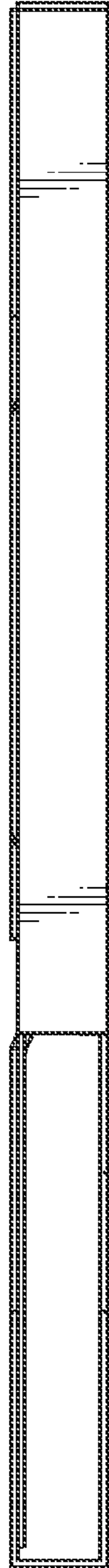

FIG. 4

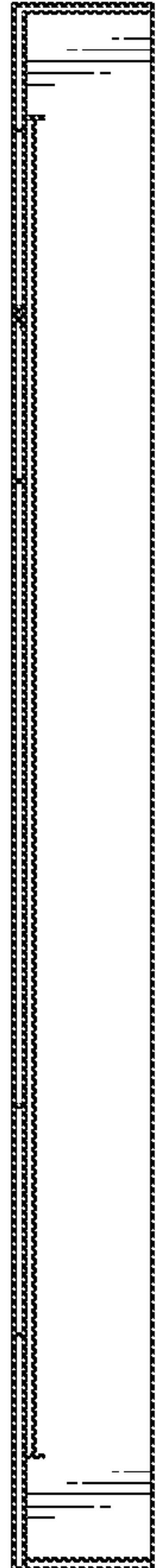

FIG. 5

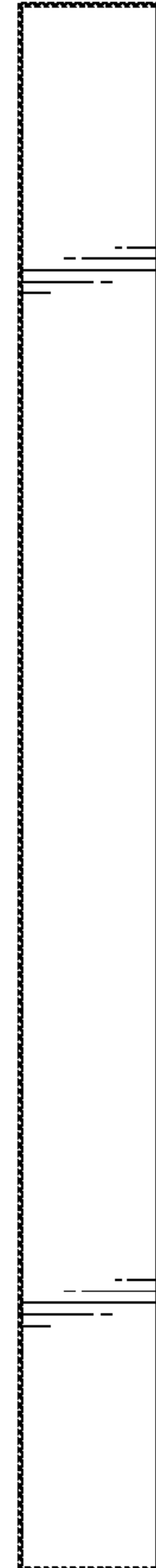

FIG. 6

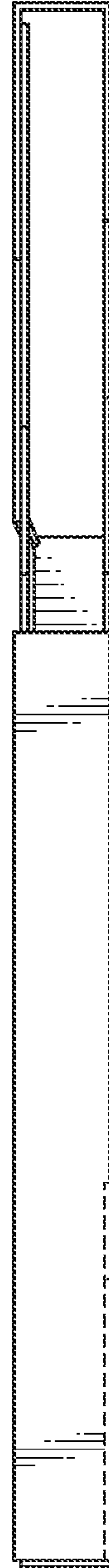

FIG. 7

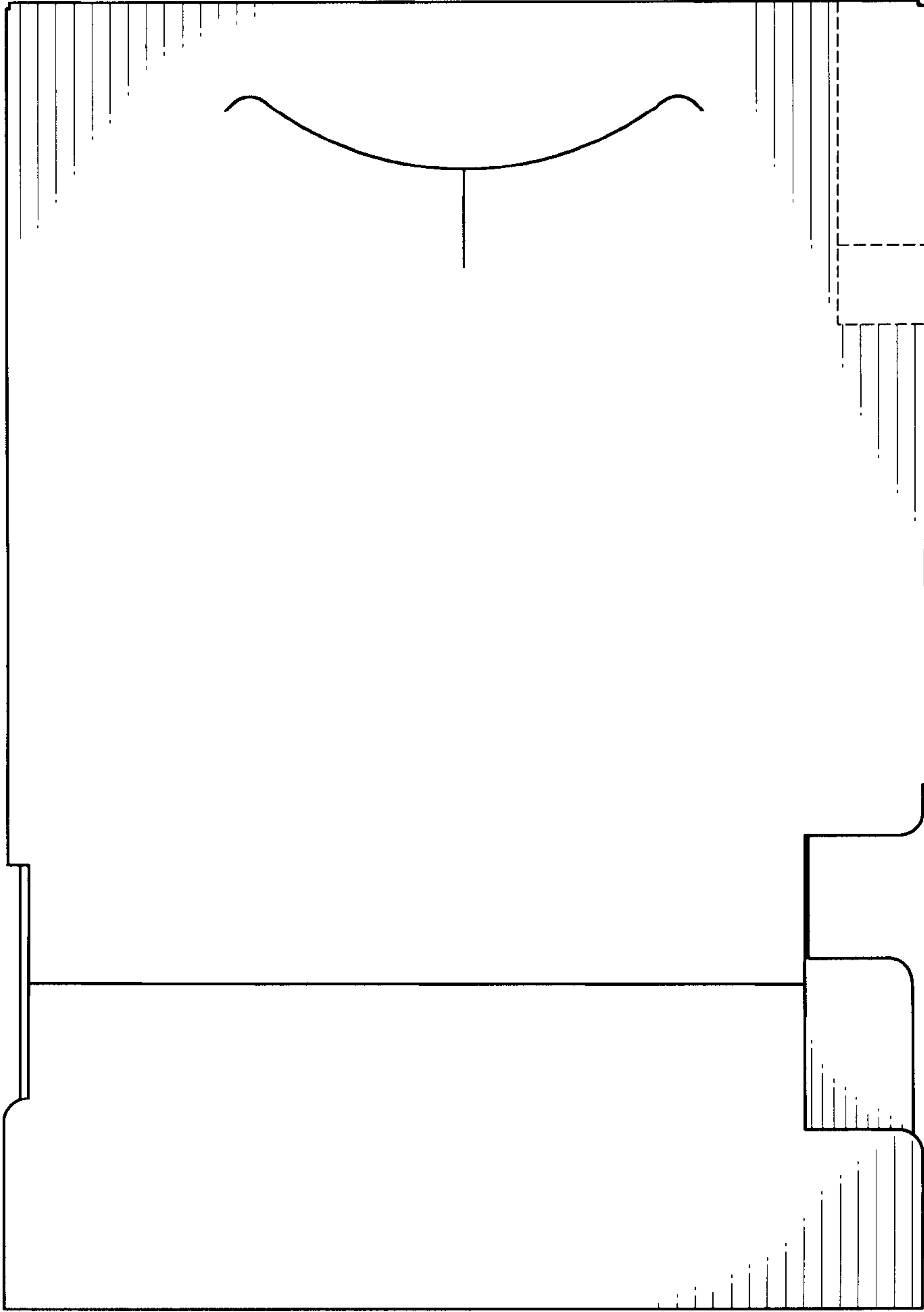

FIG. 8

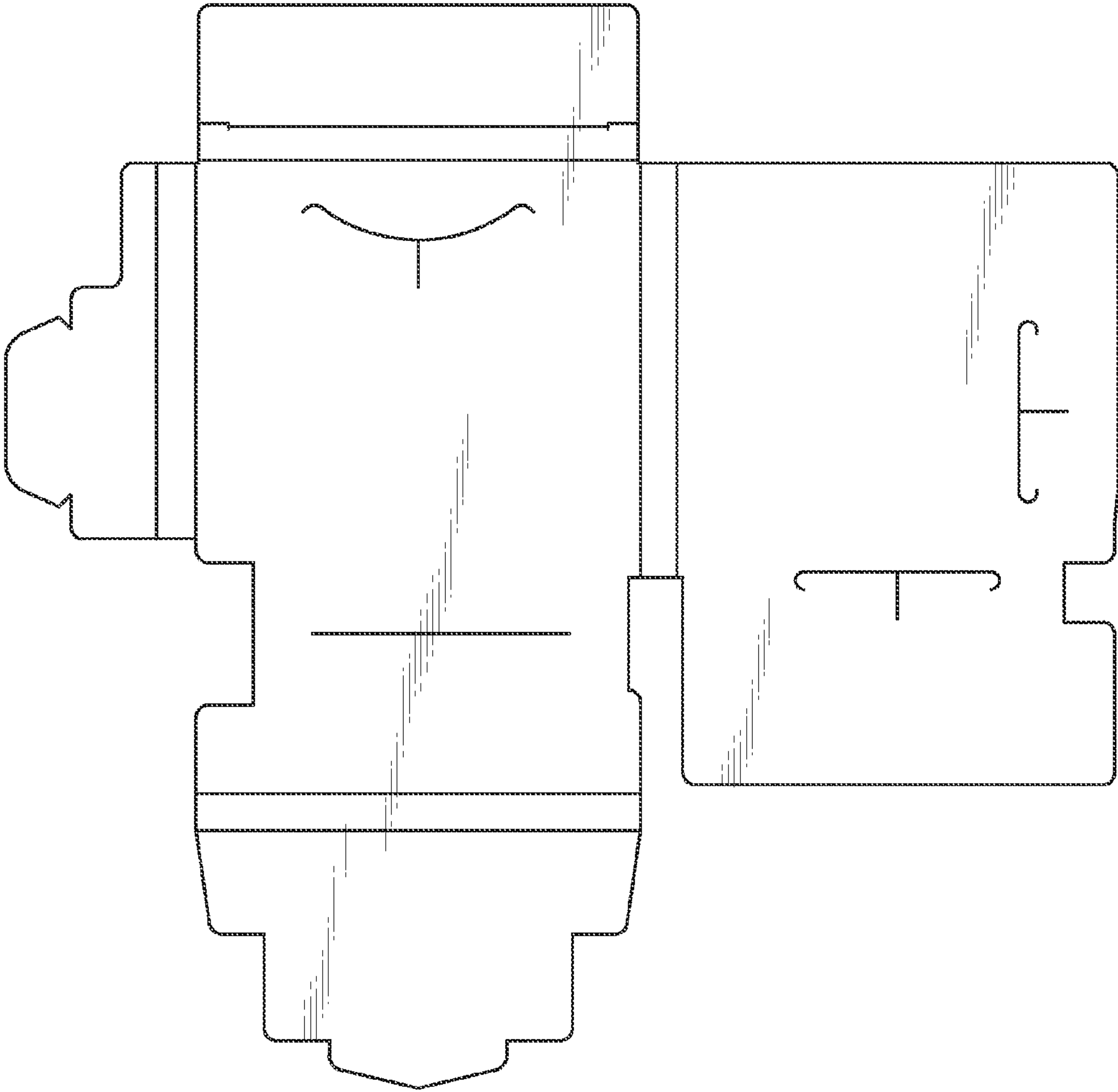

FIG. 9

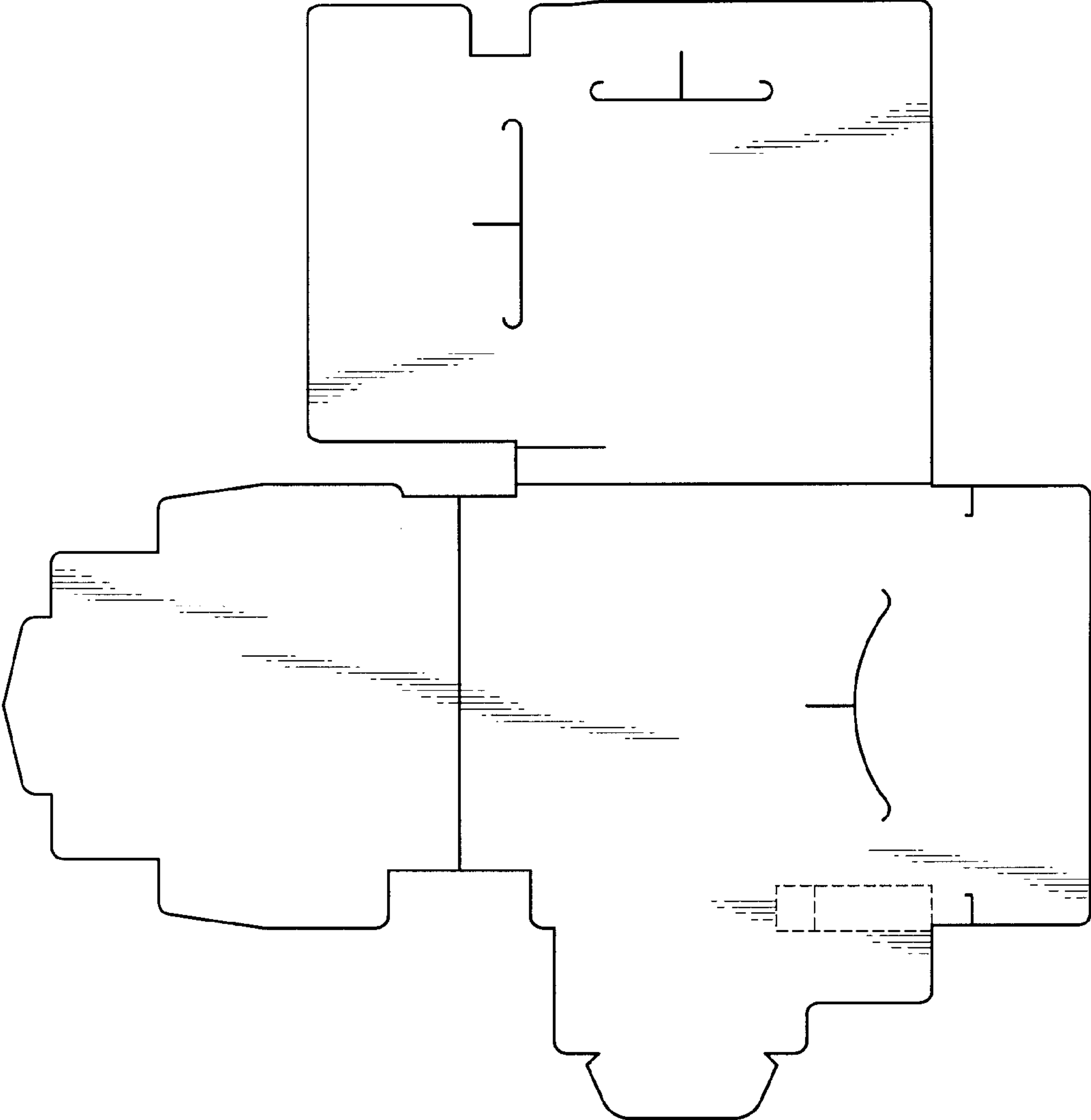

FIG. 10

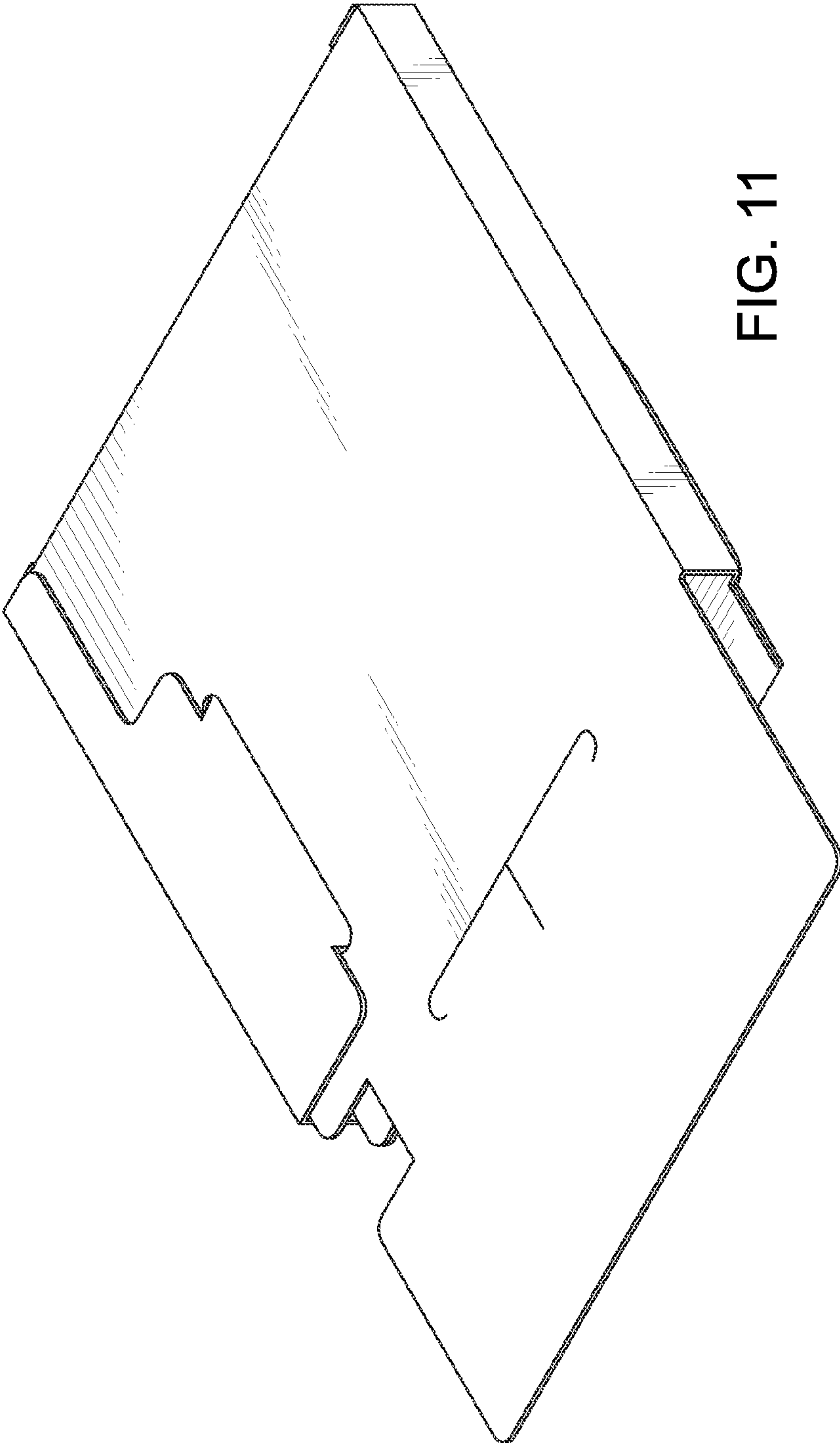

FIG. 11

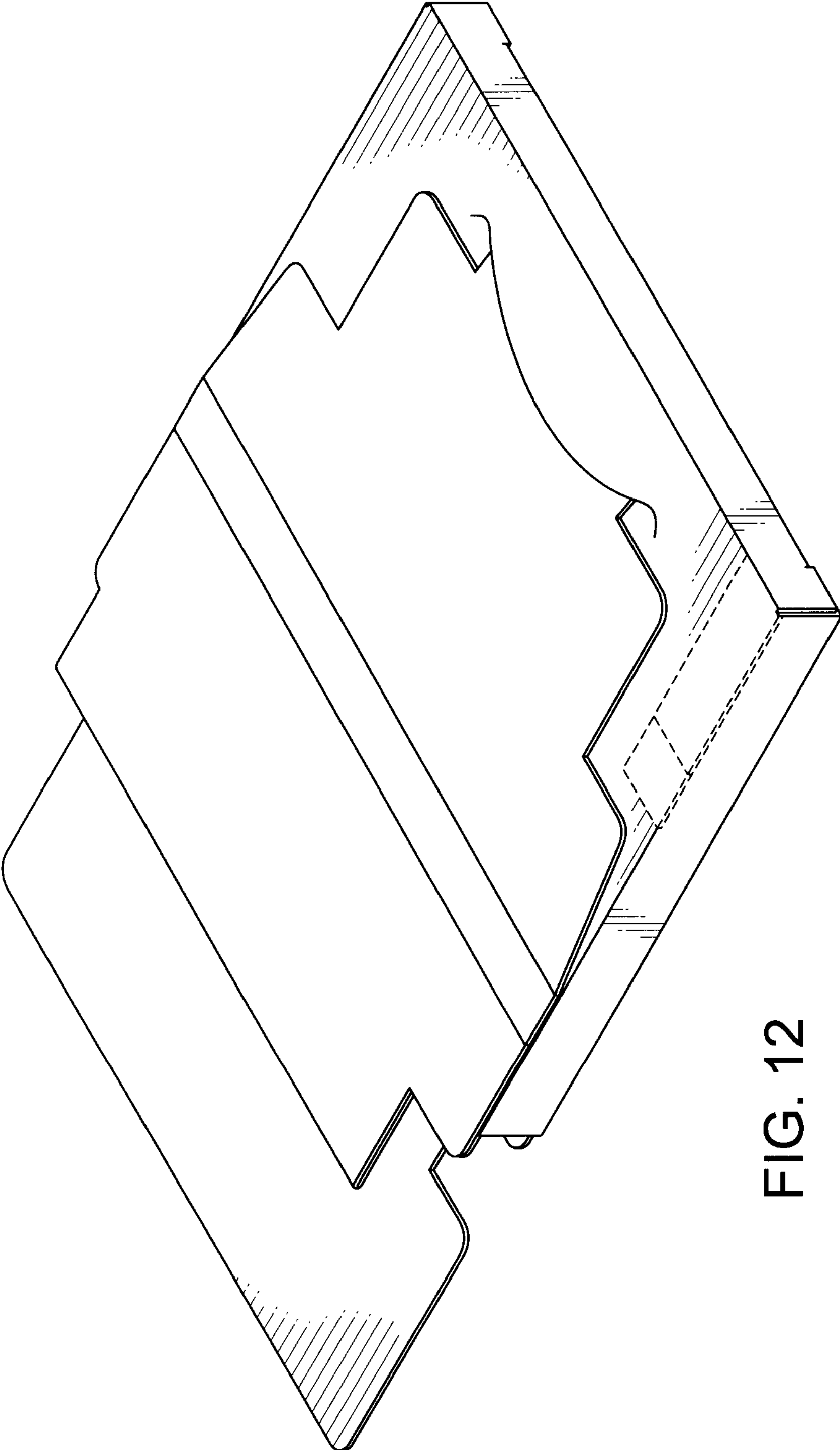

FIG. 12

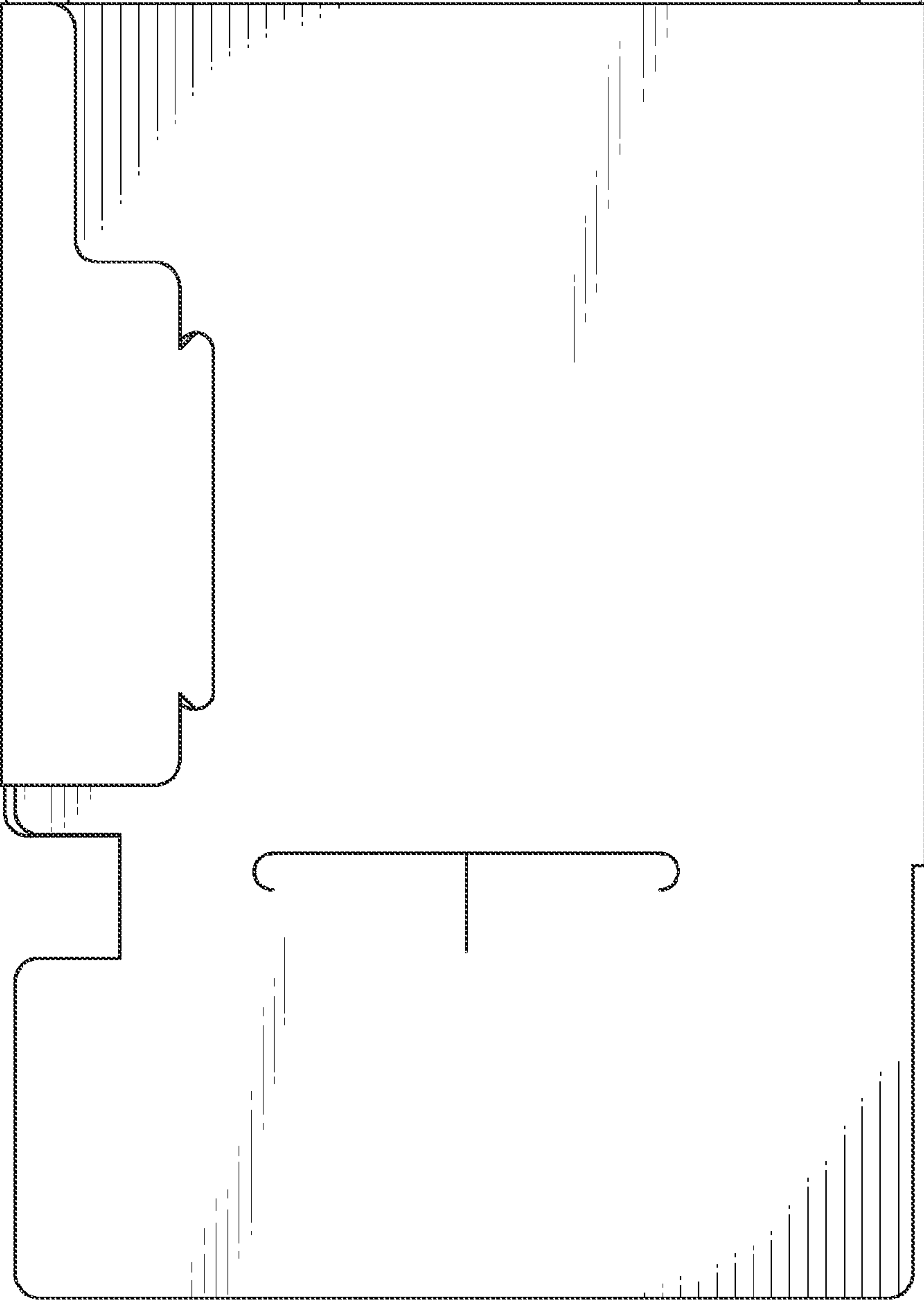

FIG. 13

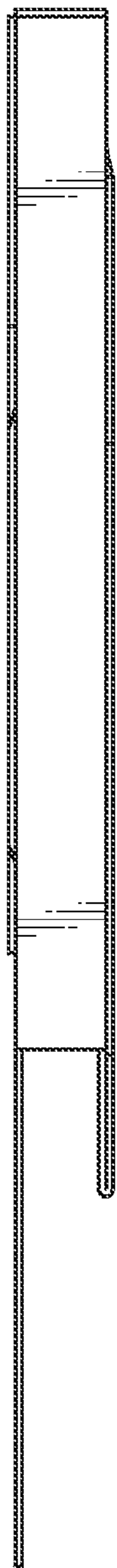

FIG. 14

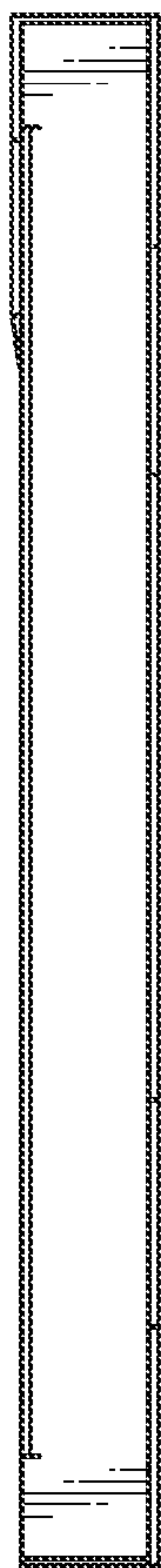

FIG. 15

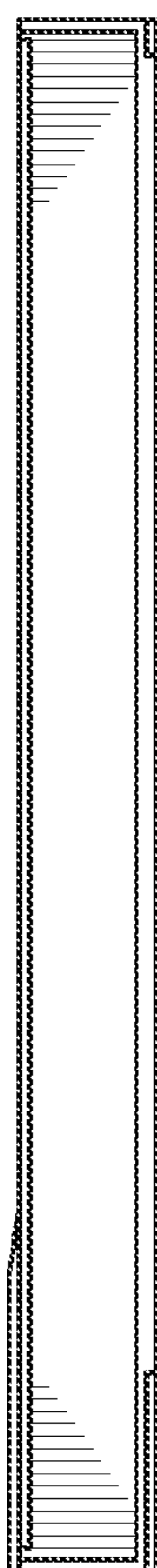

FIG. 16

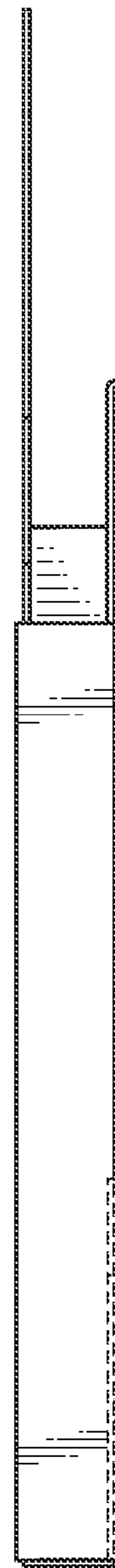

FIG. 17

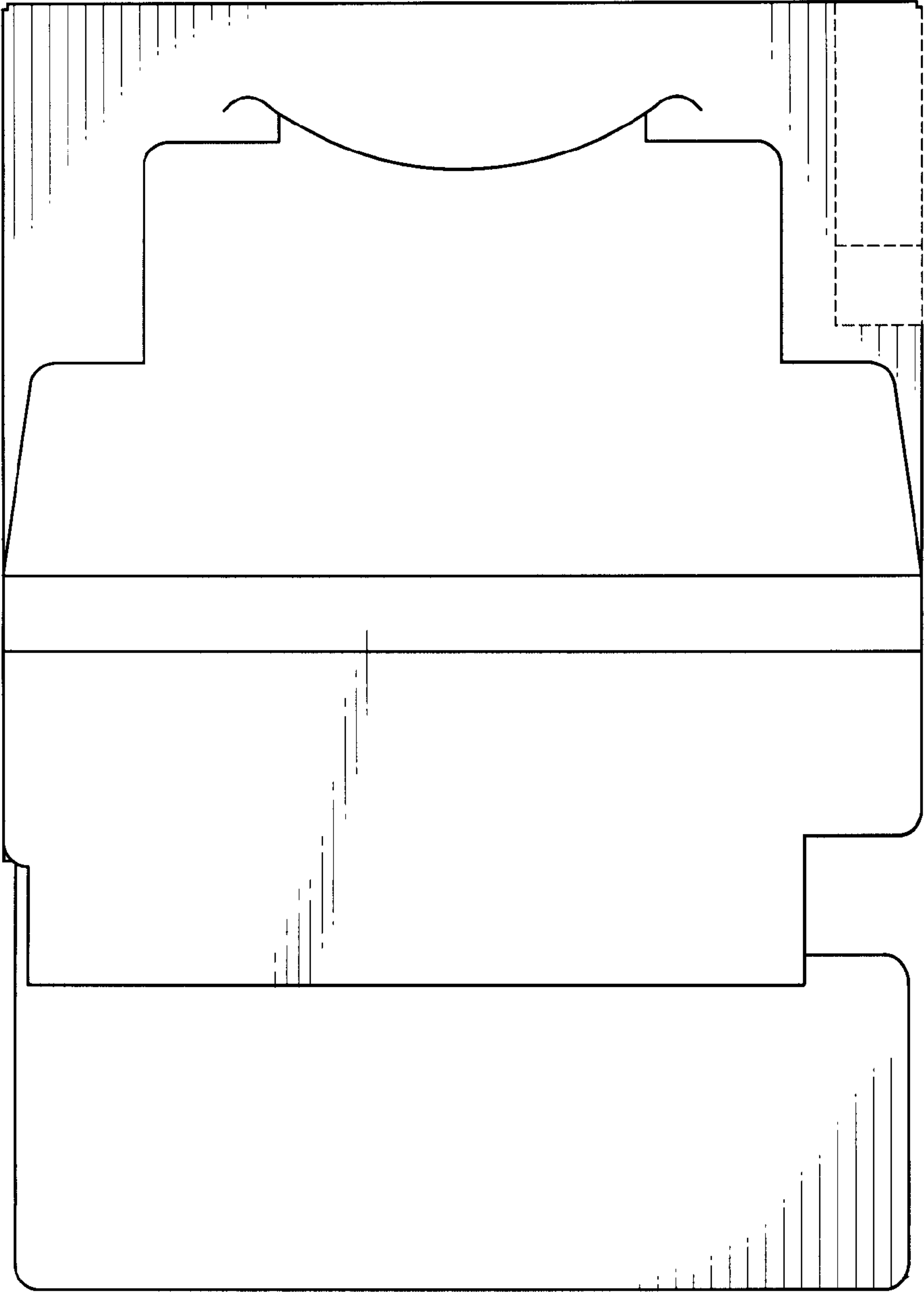

FIG. 18