



US00D635079S

(12) **United States Design Patent**
Ali-Bey

(10) **Patent No.:** **US D635,079 S**

(45) **Date of Patent:** **** Mar. 29, 2011**

(54) **CAR WHEEL**

(76) Inventor: **Jahi Ali-Bey**, Philadelphia, PA (US)

(**) Term: **14 Years**

(21) Appl. No.: **29/376,020**

(22) Filed: **Sep. 30, 2010**

(51) **LOC (9) Cl.** **12-16**

(52) **U.S. Cl.** **D12/209**

(58) **Field of Classification Search** D12/204-213;
301/37.101, 64.101, 65, 64.201
See application file for complete search history.

(56) **References Cited**

U.S. PATENT DOCUMENTS

D49,521 S *	8/1916	Kunst	D12/209
D210,397 S *	3/1968	Edwards	D12/204
D393,240 S *	4/1998	Escobedo	D12/213
D425,848 S *	5/2000	Hu	D12/209
D494,123 S *	8/2004	Albert	D12/209
D494,916 S *	8/2004	Albert	D12/209
D495,650 S *	9/2004	Wang	D12/209
D499,370 S *	12/2004	Albert	D12/209
D504,376 S *	4/2005	Tsai	D12/204
D556,665 S *	12/2007	Amadio et al.	D12/209
D601,073 S *	9/2009	Karim	D12/209

* cited by examiner

Primary Examiner — Stacia Cadmus

(74) *Attorney, Agent, or Firm* — Fox Rothschild LLP;
Richard C. Woodbridge; Christopher Kinkade

(57) **CLAIM**

The ornamental design for a car wheel, as shown and described.

DESCRIPTION

FIG. 1 is a front perspective view of a car wheel showing my new design.

FIG. 2 is a front view of a car wheel showing my new design.

FIG. 3 is a right side view of a car wheel showing my new design.

FIG. 4 is a left side view of a car wheel showing my new design.

FIG. 5 is a top plan view of a car wheel showing my new design; and,

FIG. 6 is a bottom plan view of a car wheel showing my new design.

The broken line showing of the rear and side of the rim in FIGS. 1-6 is included for the purpose of illustrating environment and forms no part of the claimed design.

1 Claim, 4 Drawing Sheets

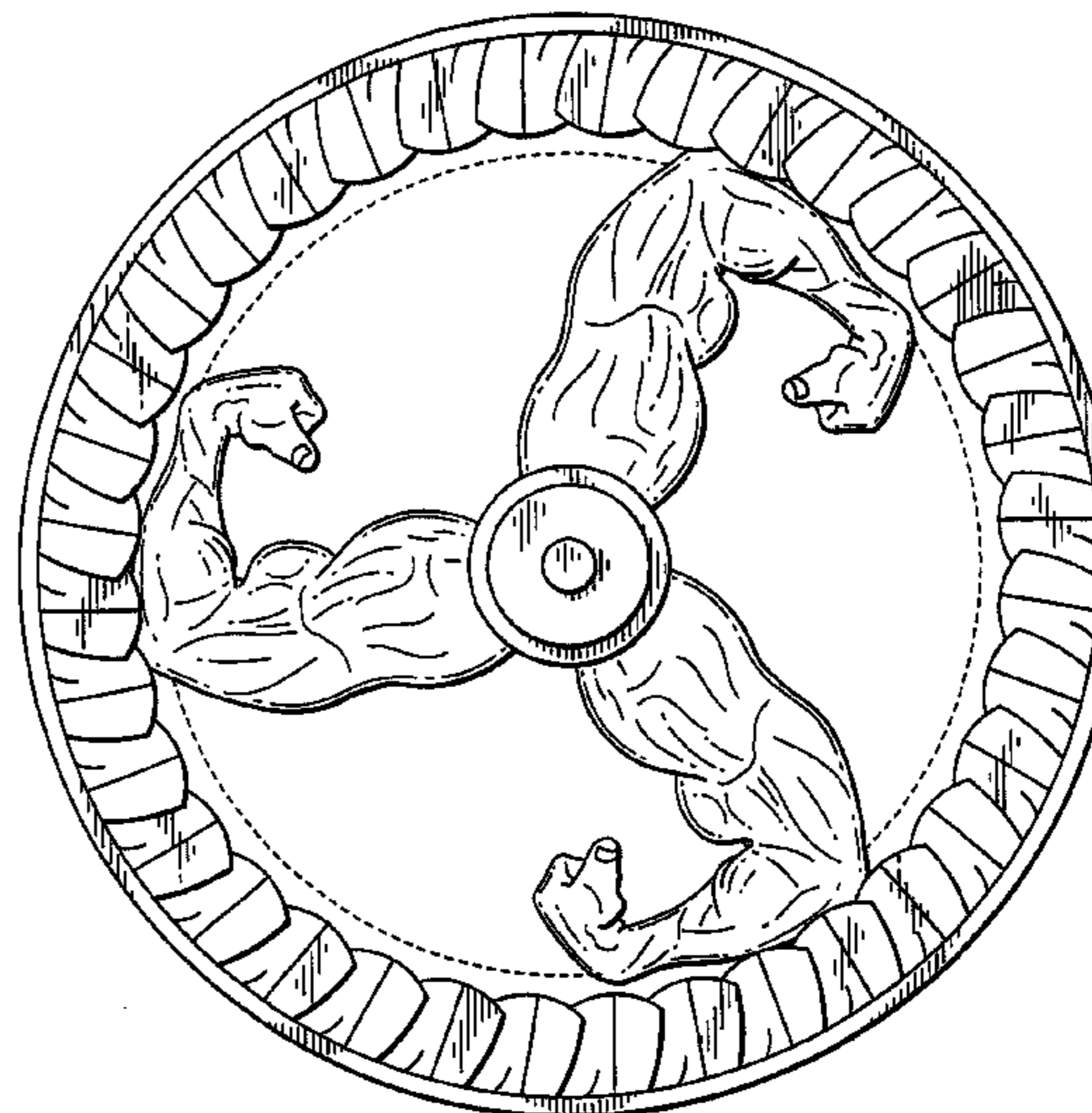
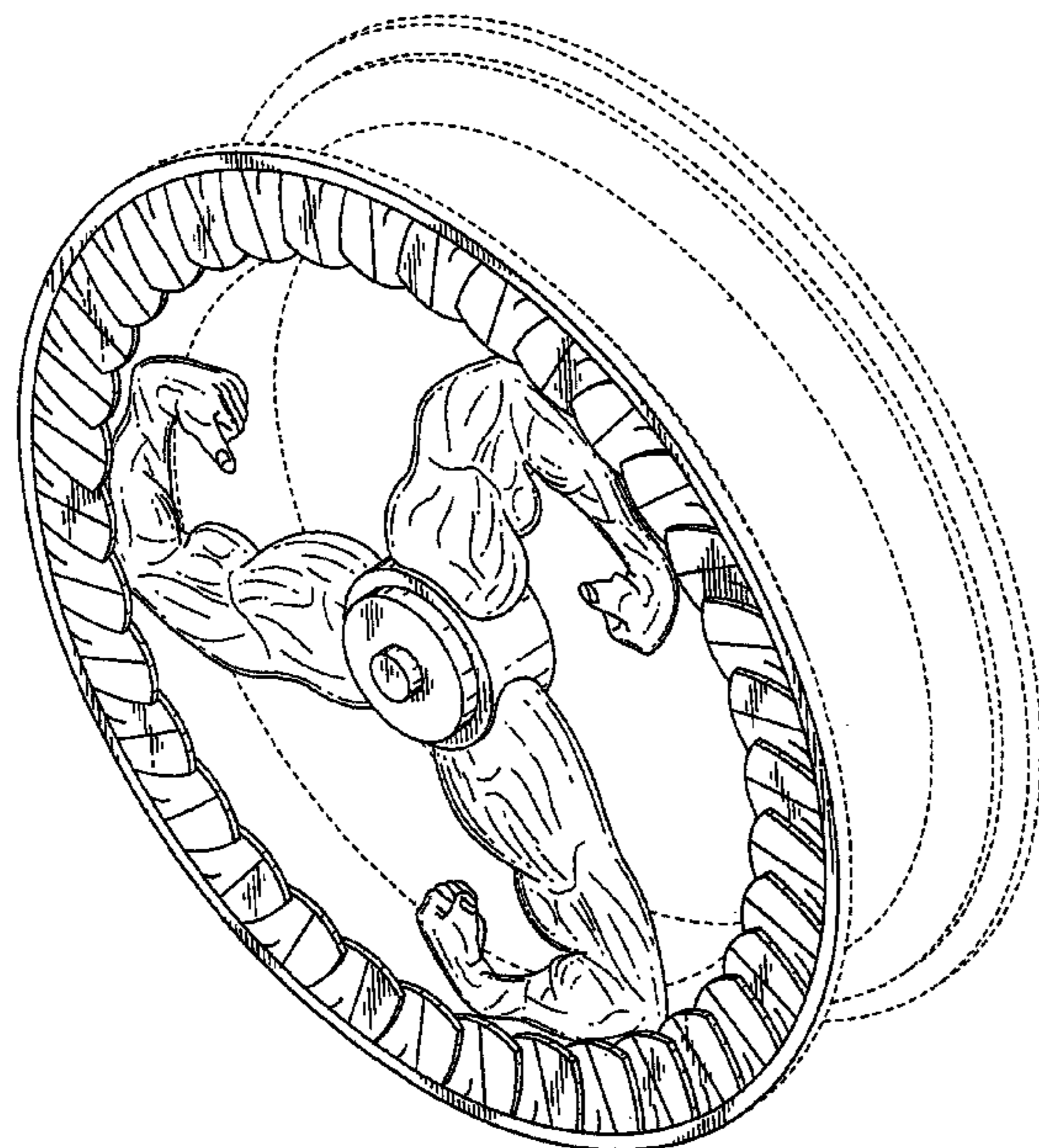

FIG. 1

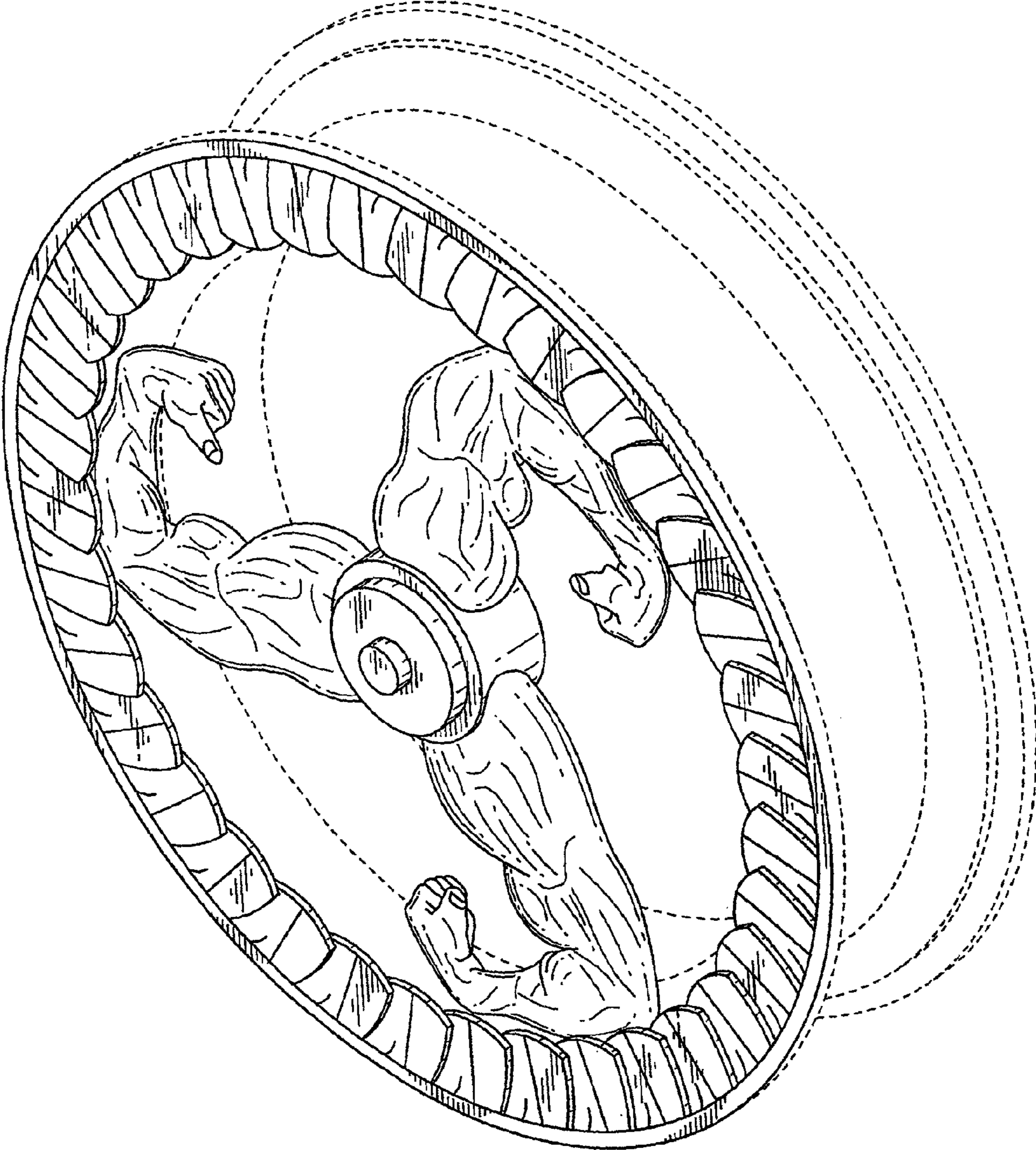

FIG. 2

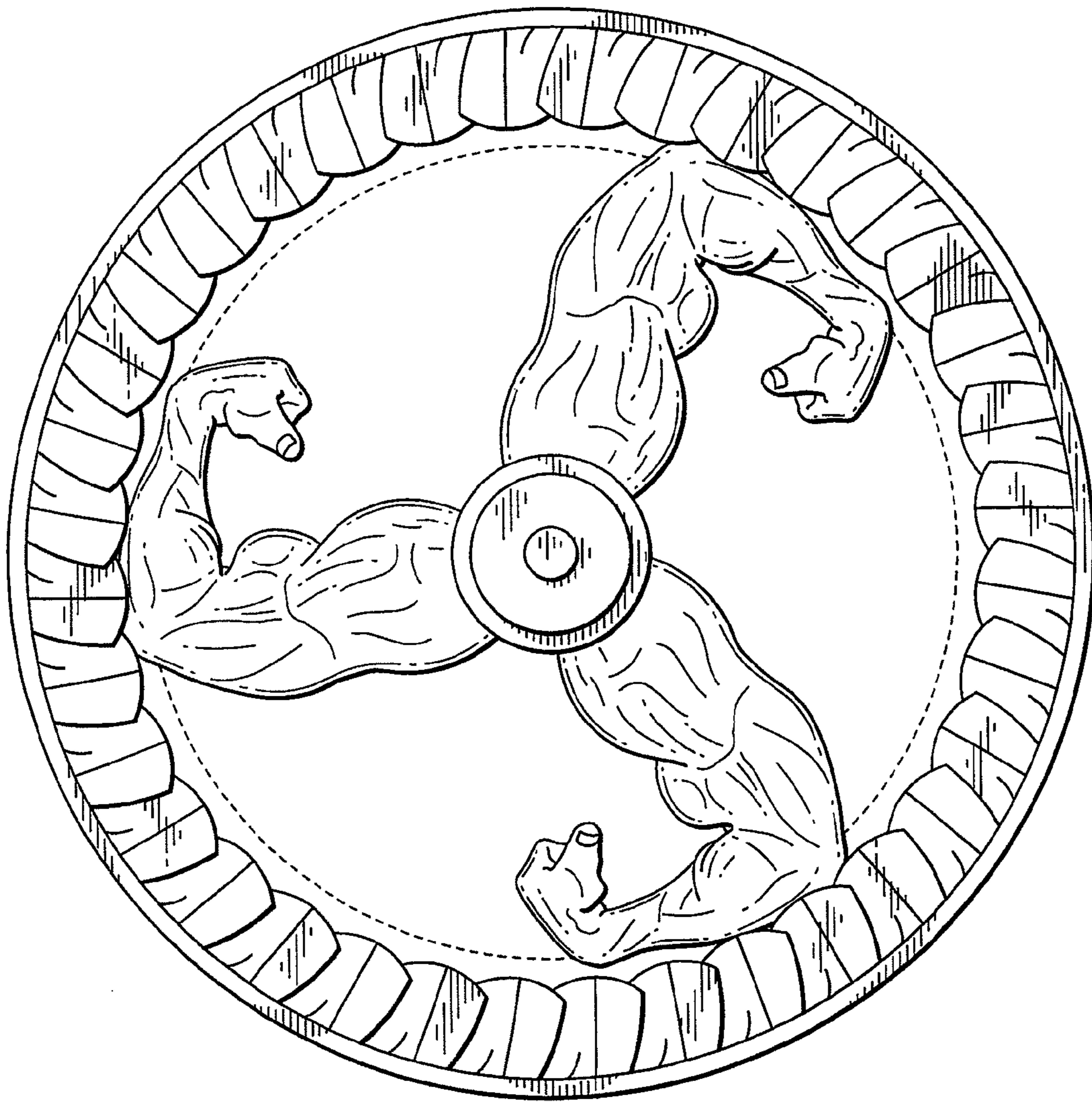

FIG. 3

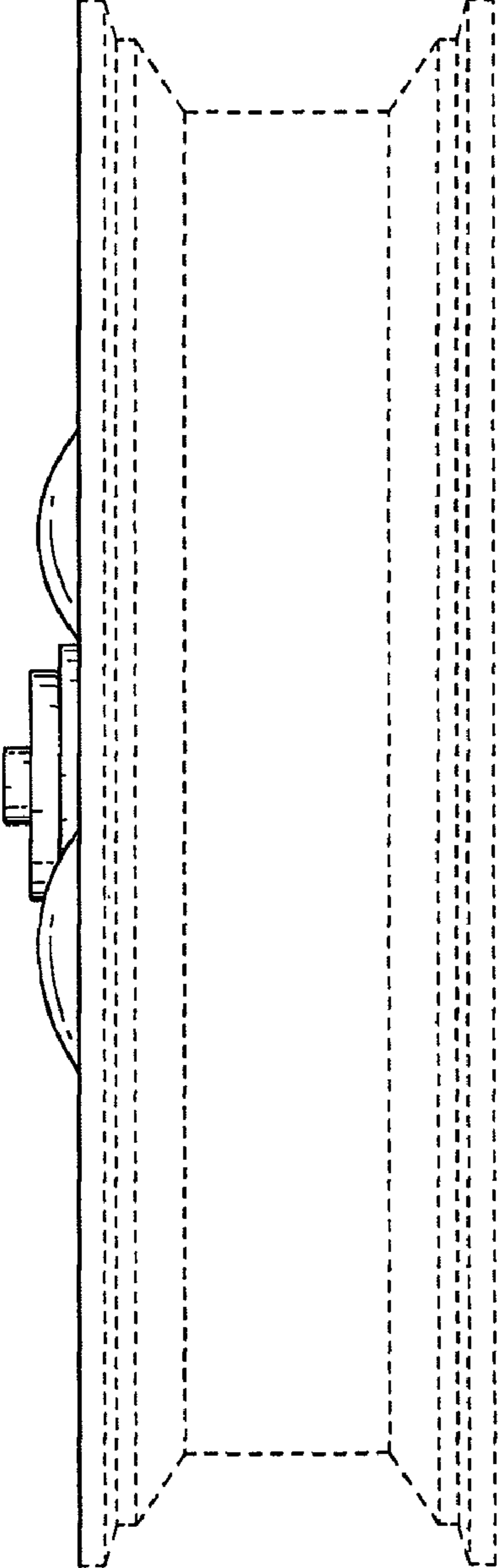

FIG. 4

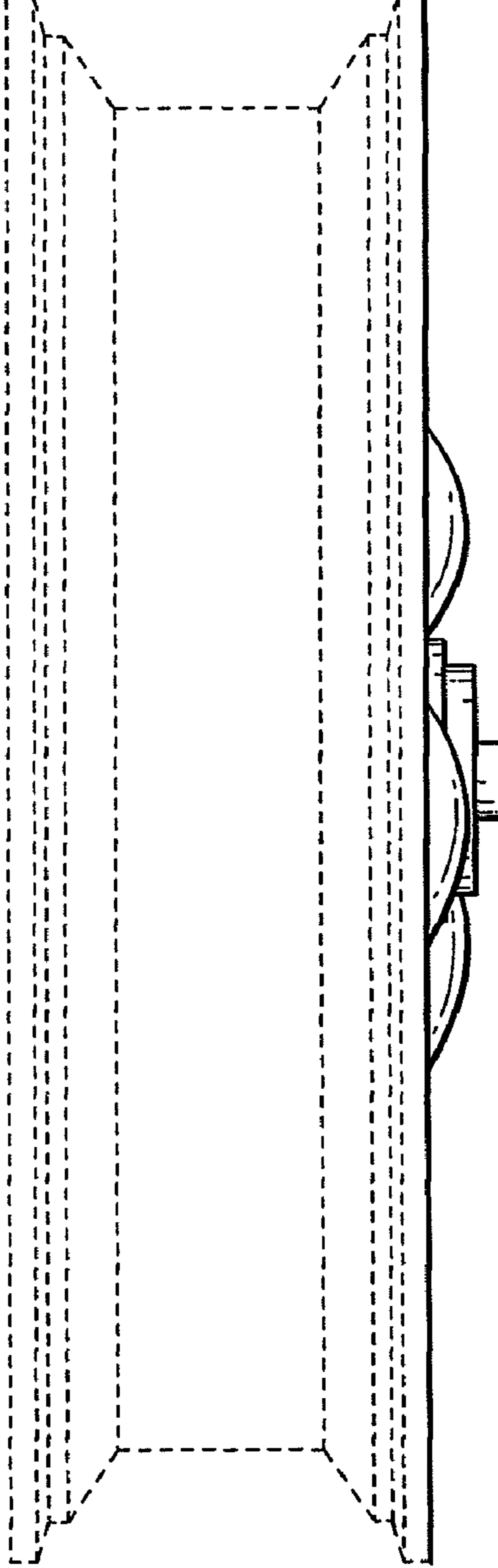

FIG. 5

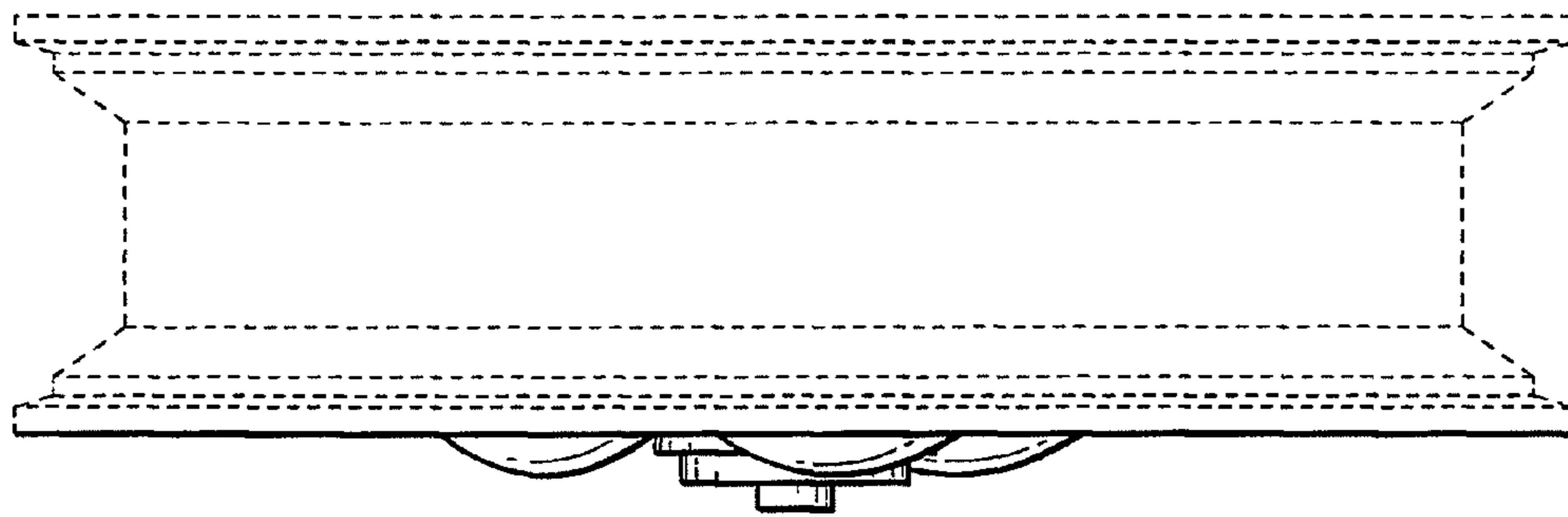

FIG. 6

