



US00D635066S

(12) **United States Design Patent**
Saracoglu

(10) **Patent No.:** **US D635,066 S**
(45) **Date of Patent:** **** Mar. 29, 2011**

(54) **FRONT END FOR A MOTOR VEHICLE**

(75) Inventor: **Hakan Saracoglu**, Stuttgart (DE)

(73) Assignee: **Dr. Ing. h.c. F. Porsche**
Aktiengesellschaft, Stuttgart (DE)

(**) Term: **14 Years**

(21) Appl. No.: **29/367,819**

(22) Filed: **Aug. 13, 2010**

(30) **Foreign Application Priority Data**

Feb. 16, 2010 (EM) 001196455

(51) **LOC (9) Cl.** **12-16**

(52) **U.S. Cl.** **D12/164**

(58) **Field of Classification Search** D12/86,
D12/90-92, 88, 164; D21/424, 433, 434;
296/181.1, 181.5

See application file for complete search history.

(56) **References Cited**

U.S. PATENT DOCUMENTS

D596,999 S * 7/2009 Nakamuta et al. D12/169
D601,468 S * 10/2009 Varga D12/164
D606,456 S * 12/2009 Saracoglu D12/92
D606,902 S * 12/2009 Saracoglu D12/92

* cited by examiner

Primary Examiner — Melody N Brown

(74) *Attorney, Agent, or Firm* — RatnerPrestia

(57) **CLAIM**

The ornamental design for a front end for a motor vehicle, as shown and described.

DESCRIPTION

FIG. 1 is a perspective view of a front end for a motor vehicle;
FIG. 2 is a top plan view thereof;
FIG. 3 is a left side elevation view thereof;
FIG. 4 is a right side elevation view thereof;
FIG. 5 is a front elevation view thereof;
FIG. 6 is a rear elevation view thereof; and,
FIG. 7 is a bottom plan view thereof.
The broken lines are for illustration only and form no part of the claimed design.

1 Claim, 4 Drawing Sheets

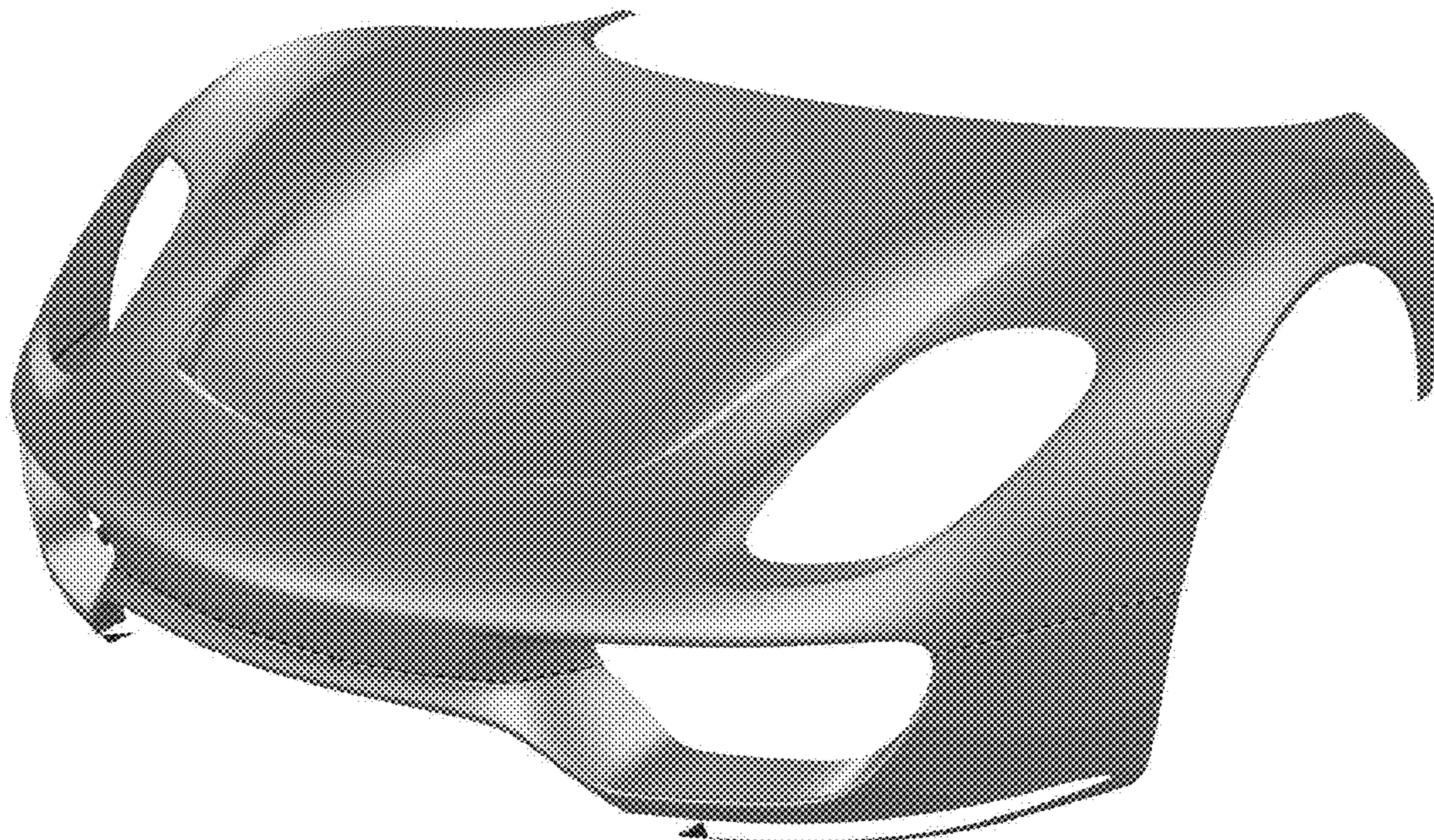

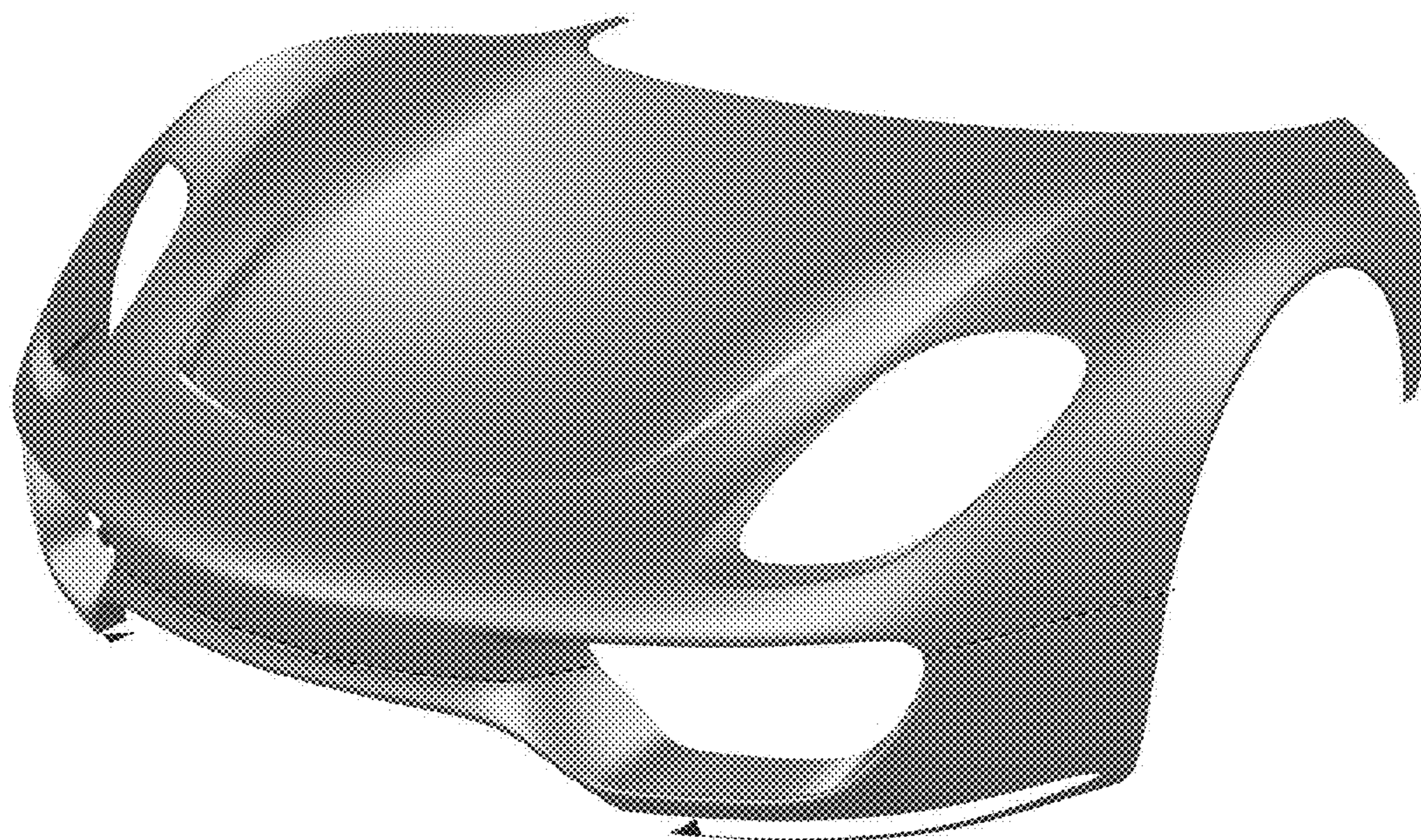

FIG. 1

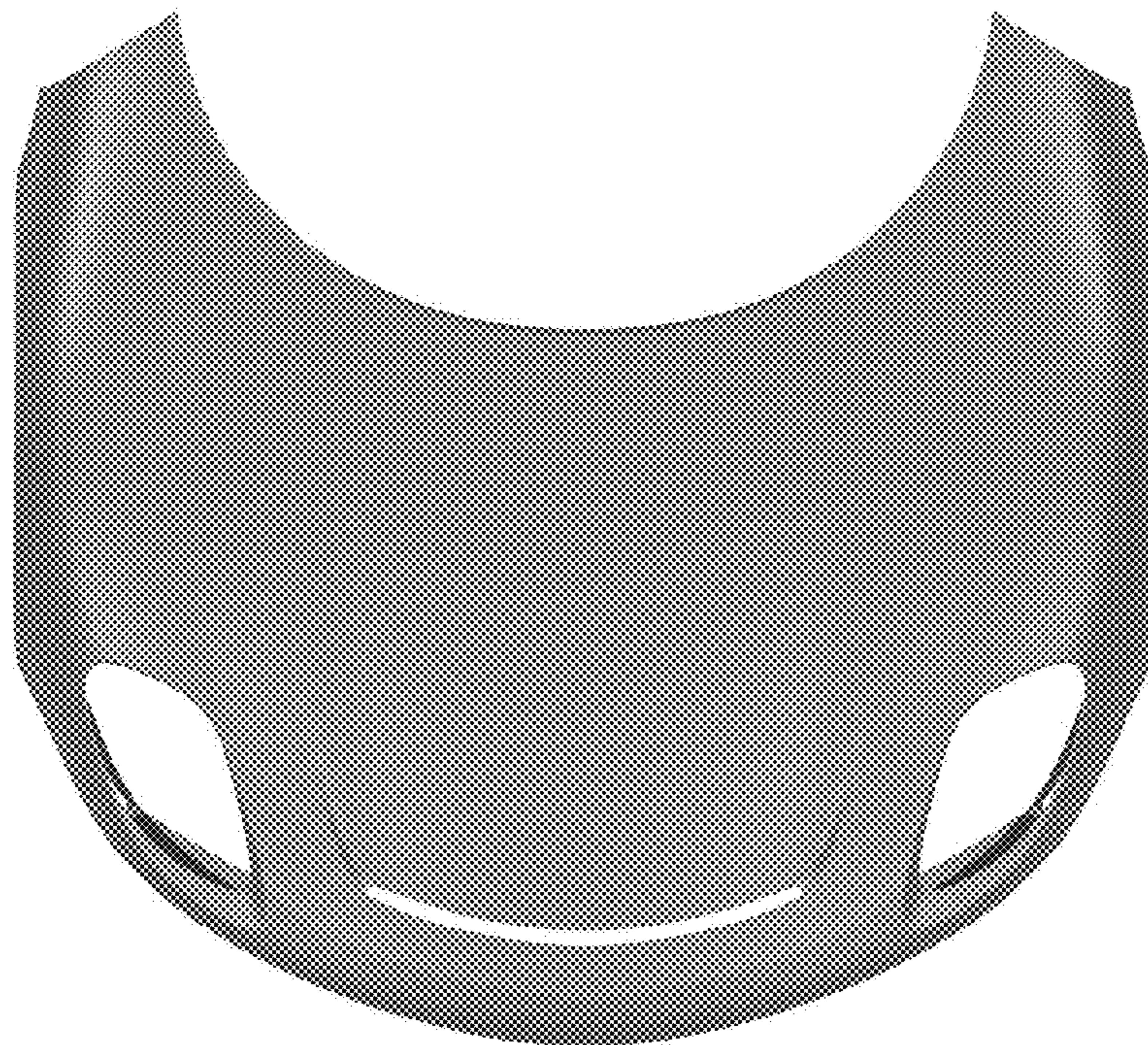

FIG. 2

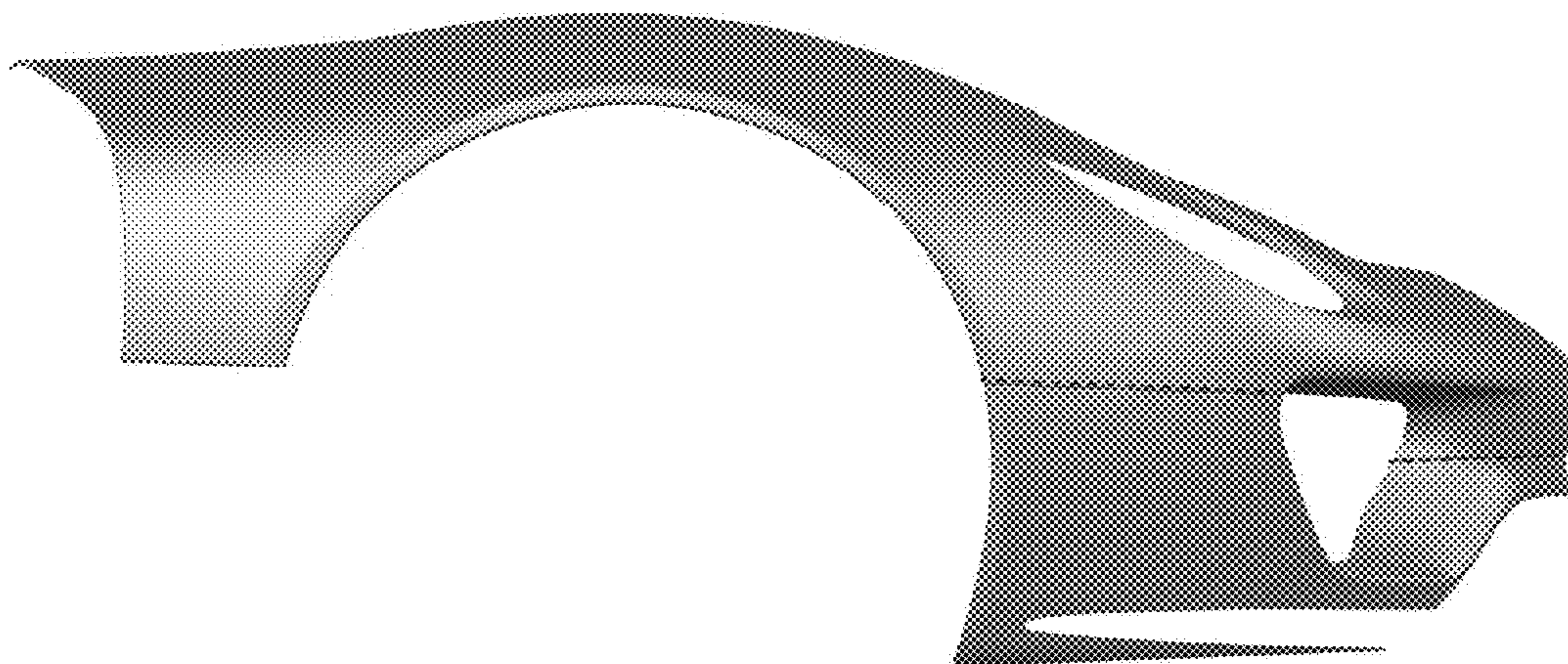

FIG. 3

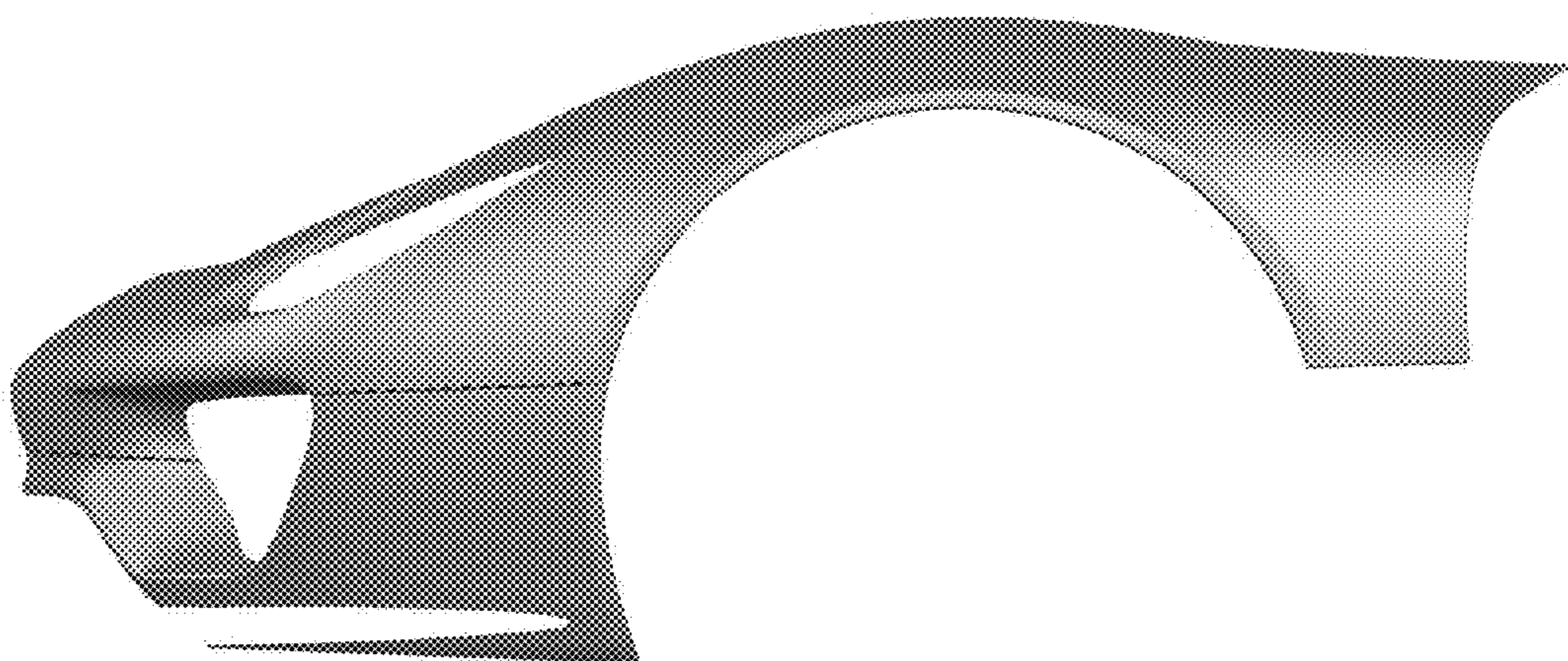

FIG. 4

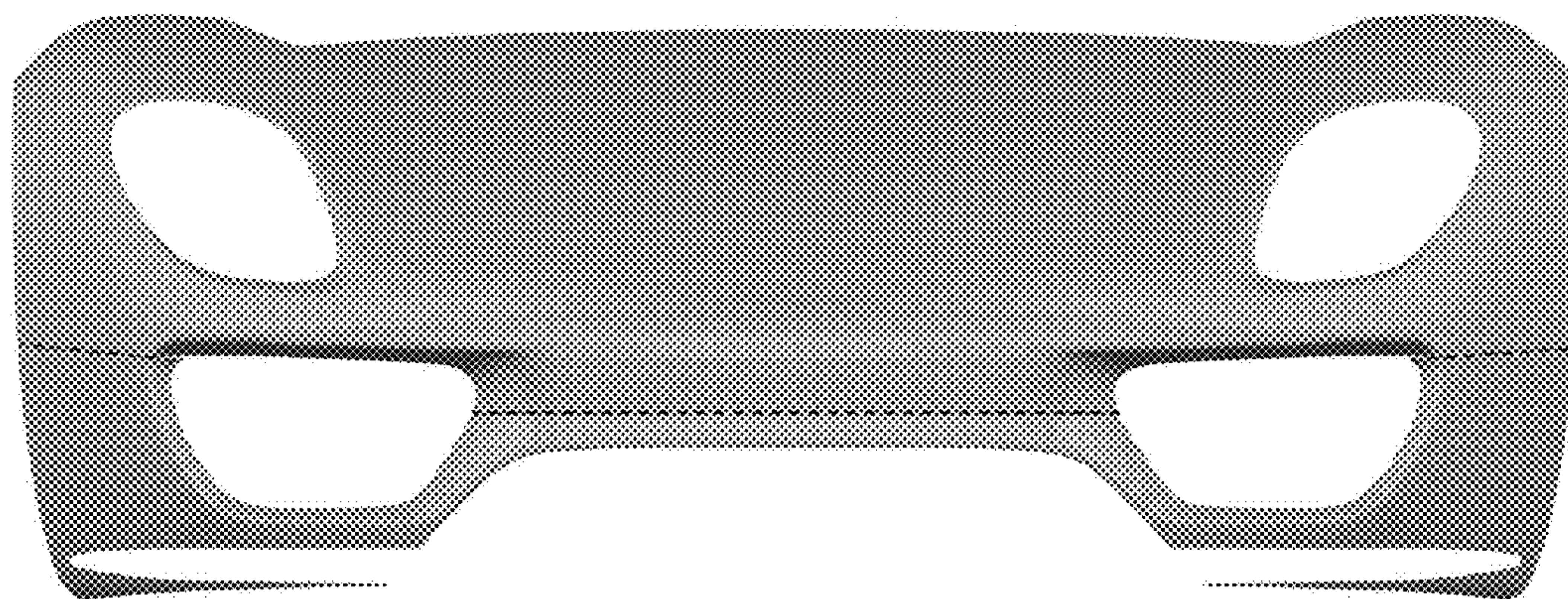

FIG. 5

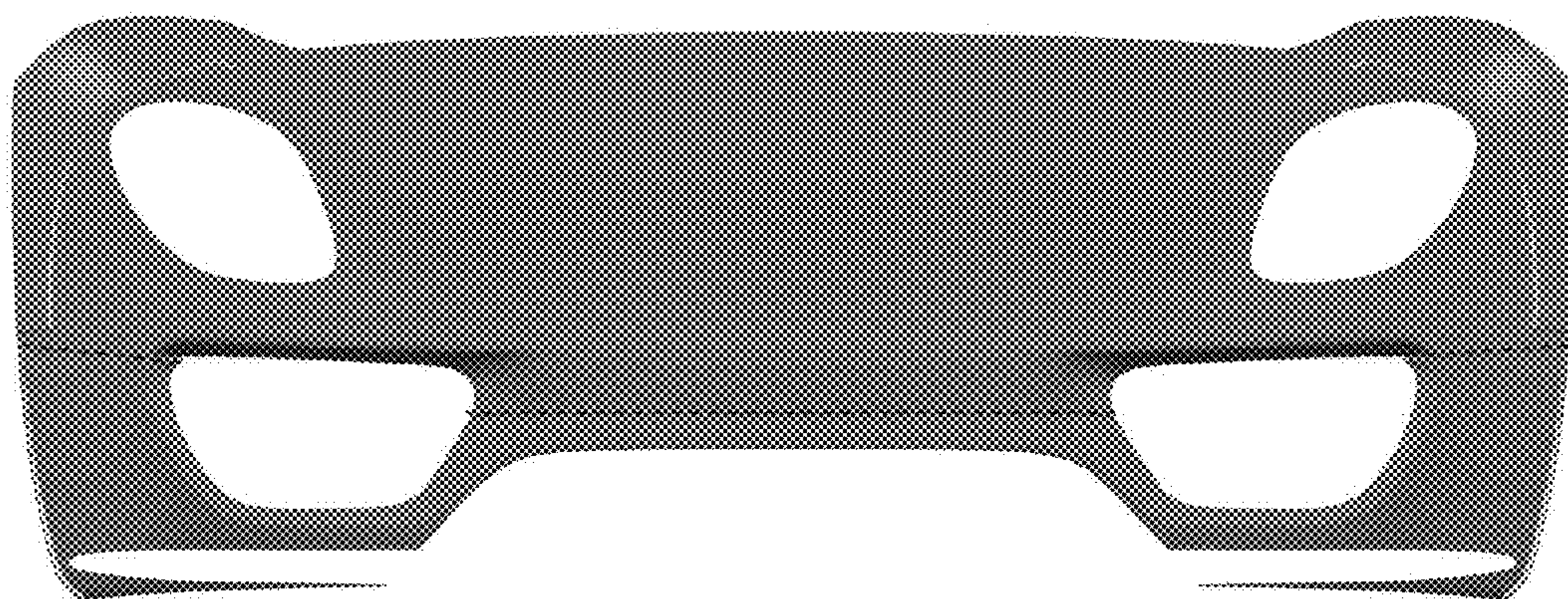

FIG. 6



FIG. 7