



US00D635020S

(12) **United States Design Patent**  
**Kunishige et al.**

(10) **Patent No.:** **US D635,020 S**

(45) **Date of Patent:** **\*\* \*Mar. 29, 2011**

(54) **PORT CAP FOR A CONTAINER**

(75) Inventors: **Takahiko Kunishige**, Hiroshima (JP);  
**Yoshihiko Kobashi**, Hiroshima (JP)

(73) Assignee: **JMS Co., Ltd.**, Hiroshima-shi (JP)

(\*) Notice: This patent is subject to a terminal disclaimer.

(\*\*) Term: **14 Years**

(21) Appl. No.: **29/357,311**

(22) Filed: **Mar. 10, 2010**

(30) **Foreign Application Priority Data**

Sep. 30, 2009 (JP) ..... 2009-022768

(51) **LOC (9) Cl.** ..... **09-07**

(52) **U.S. Cl.** ..... **D9/447**

(58) **Field of Classification Search** ..... D9/724,  
D9/454, 453, 449, 448, 447, 435, 434, 418;  
D28/7; D24/129, 115; 604/414, 411, 403;  
422/103; 239/327; 222/522, 211, 209, 109;  
221/63; 220/254.1-254.4; 215/247; 206/824;  
141/329

See application file for complete search history.

(56) **References Cited**

**U.S. PATENT DOCUMENTS**

571,708 A \* 11/1896 Thompson ..... 137/845  
2,441,649 A \* 5/1948 Sprague ..... 222/92

D226,054 S \* 1/1973 Nixdorff ..... D9/435  
D262,440 S \* 12/1981 Skalleberg ..... D9/418  
D278,655 S \* 4/1985 Scappaticci ..... D24/129  
D302,794 S \* 8/1989 Turner et al. .... D9/447  
D308,170 S \* 5/1990 Wilfong, Jr. .... D9/447  
D540,670 S \* 4/2007 Moribata et al. .... D9/435  
D590,254 S \* 4/2009 Saraceni et al. .... D9/435

**FOREIGN PATENT DOCUMENTS**

JP D1331735 6/2008

\* cited by examiner

*Primary Examiner* — Susan Bennett Hattan

(74) *Attorney, Agent, or Firm* — Holtz, Holtz, Goodman & Chick, PC

(57) **CLAIM**

The ornamental design for a port cap for a container, as shown and described.

**DESCRIPTION**

FIG. 1 is a right-side perspective view of a port cap for a container showing our new design;  
FIG. 2 is a front elevational view thereof, the rear elevational view being a mirror image;  
FIG. 3 is a right-side elevational view thereof, the left-side elevational view being a mirror image;  
FIG. 4 is a top plan view thereof; and,  
FIG. 5 is a bottom plan view thereof.  
The broken lines representing portions of the port cap for a container are included for environmental purposes only and form no part of the claimed design.

**1 Claim, 3 Drawing Sheets**

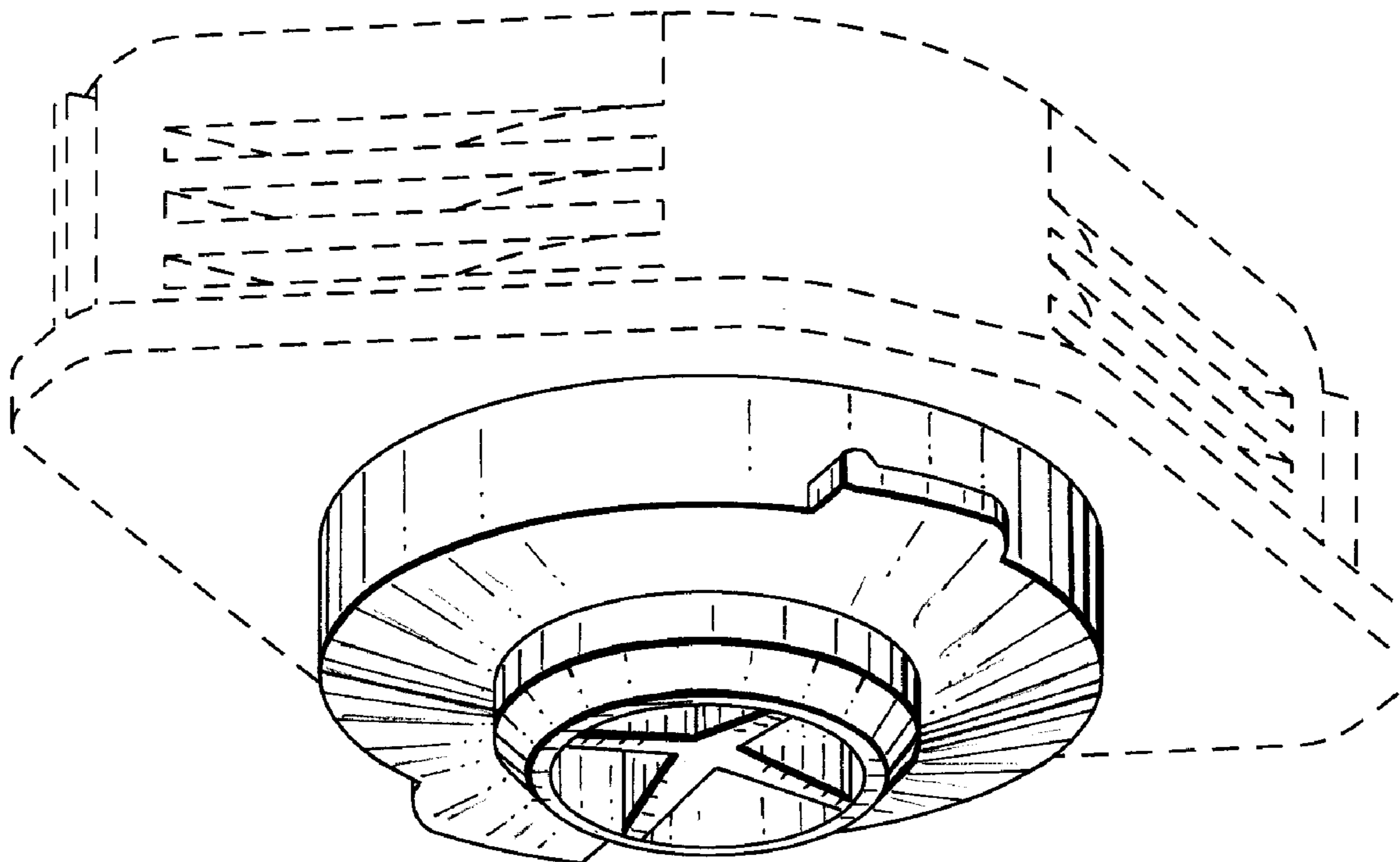

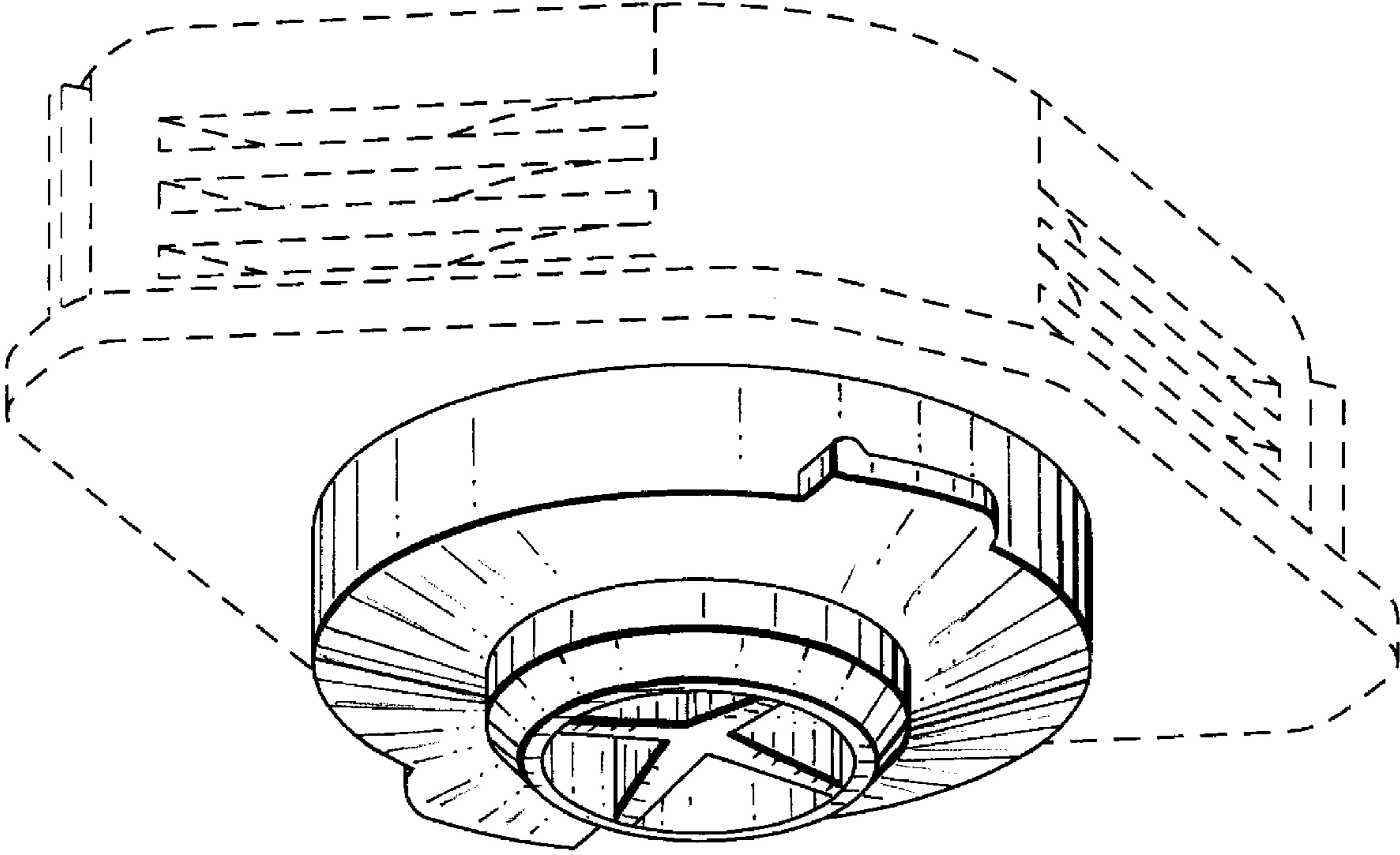

FIG. 1

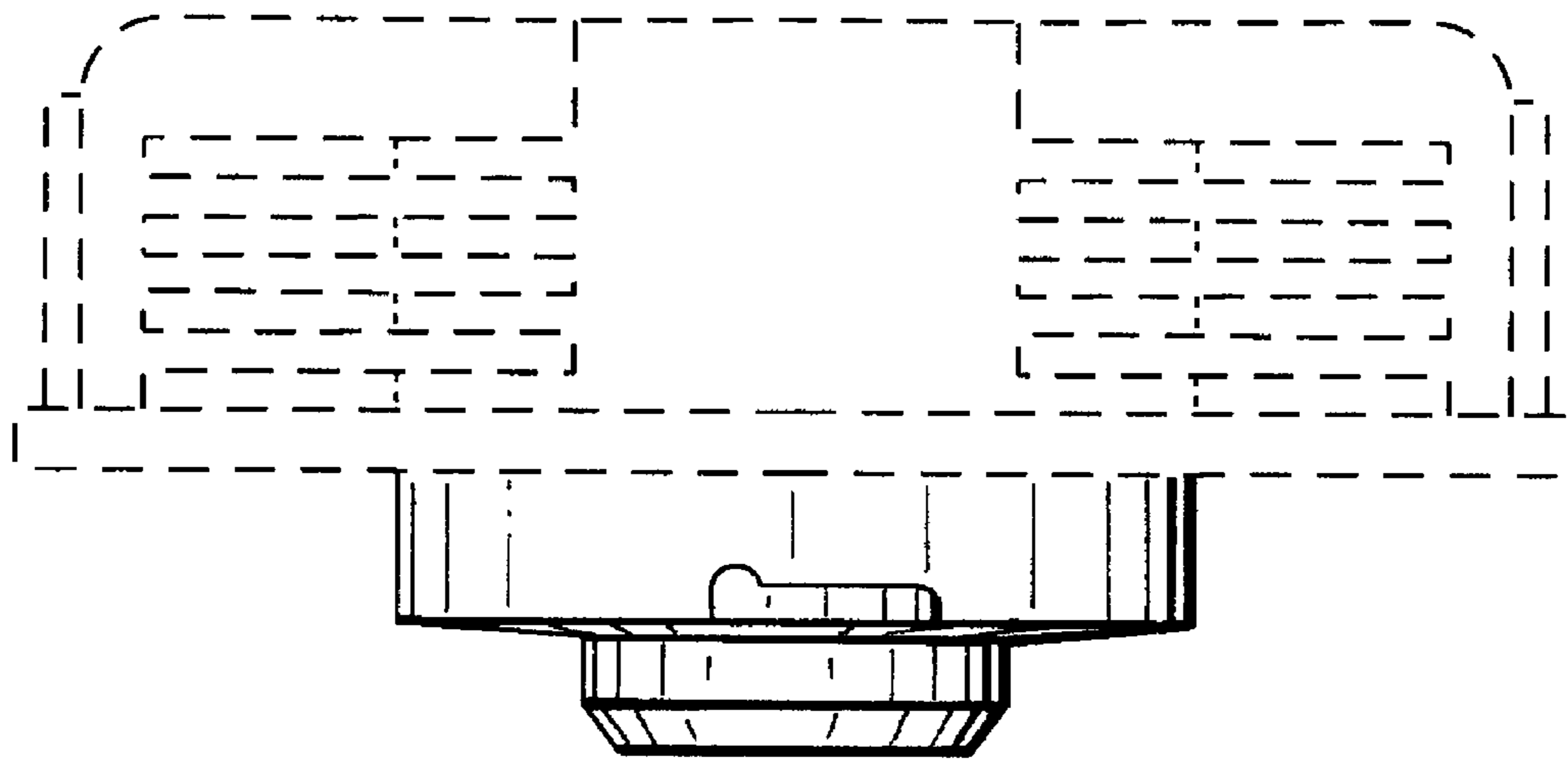

FIG. 2

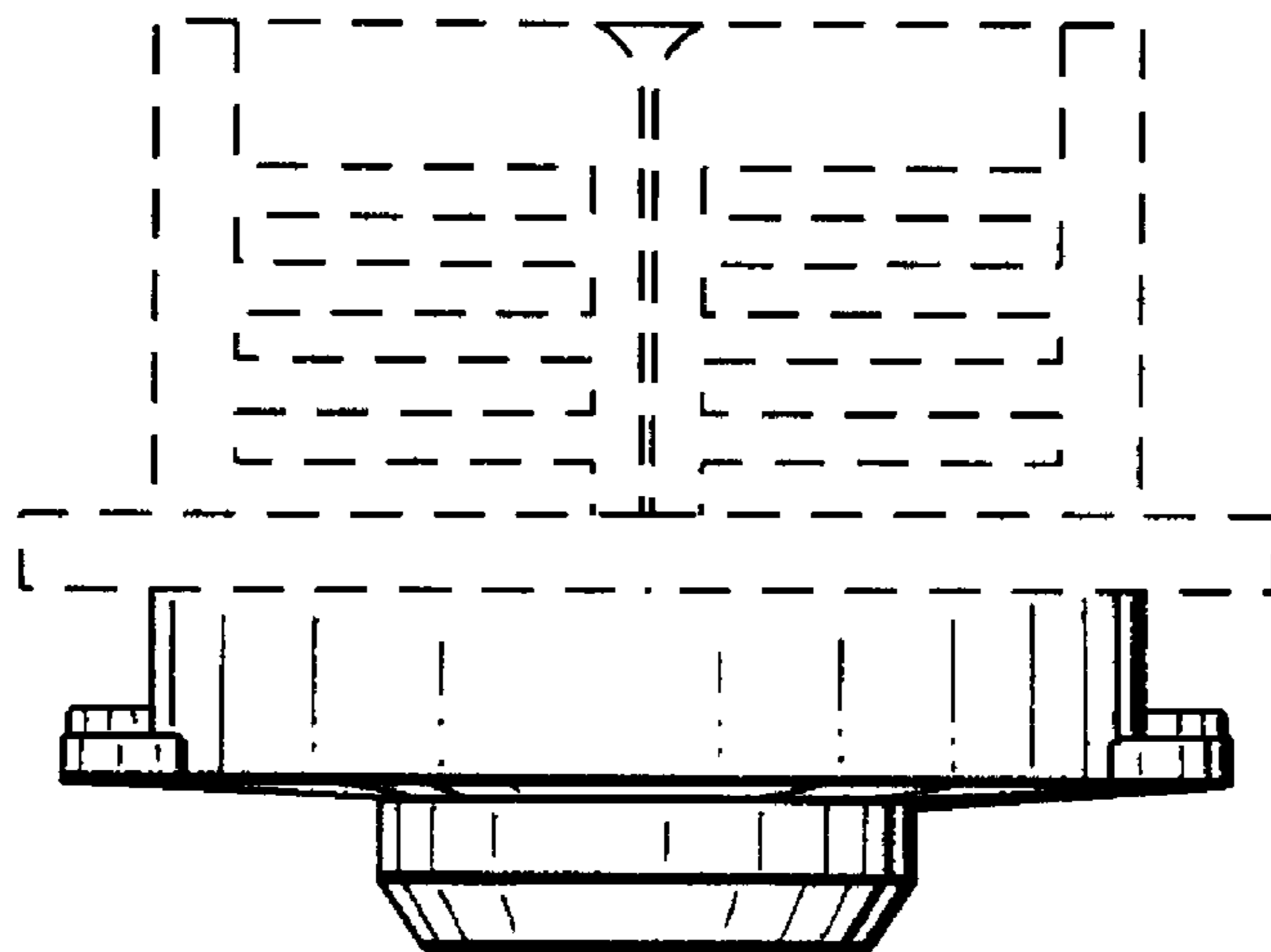

FIG. 3

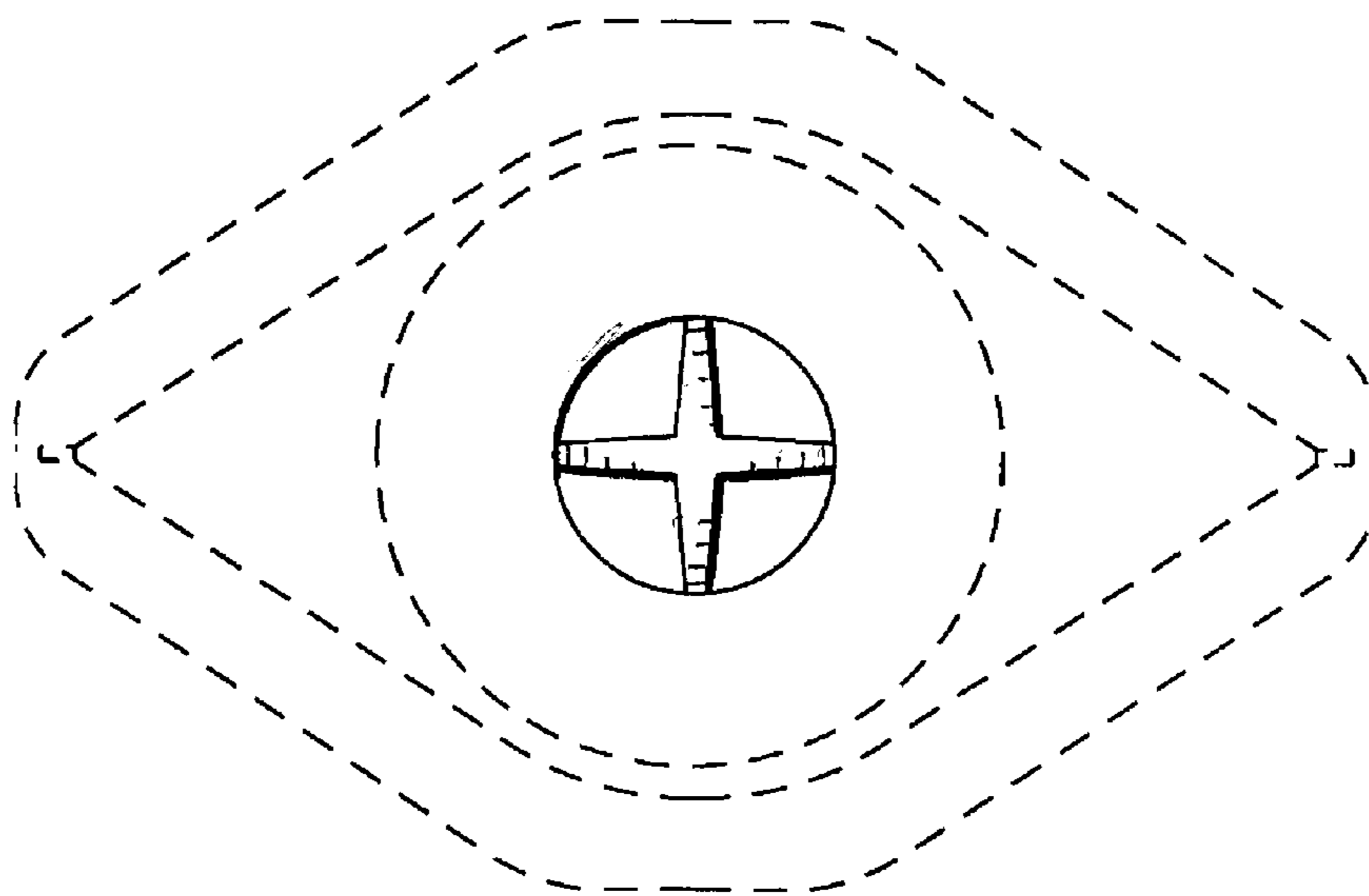

FIG. 4

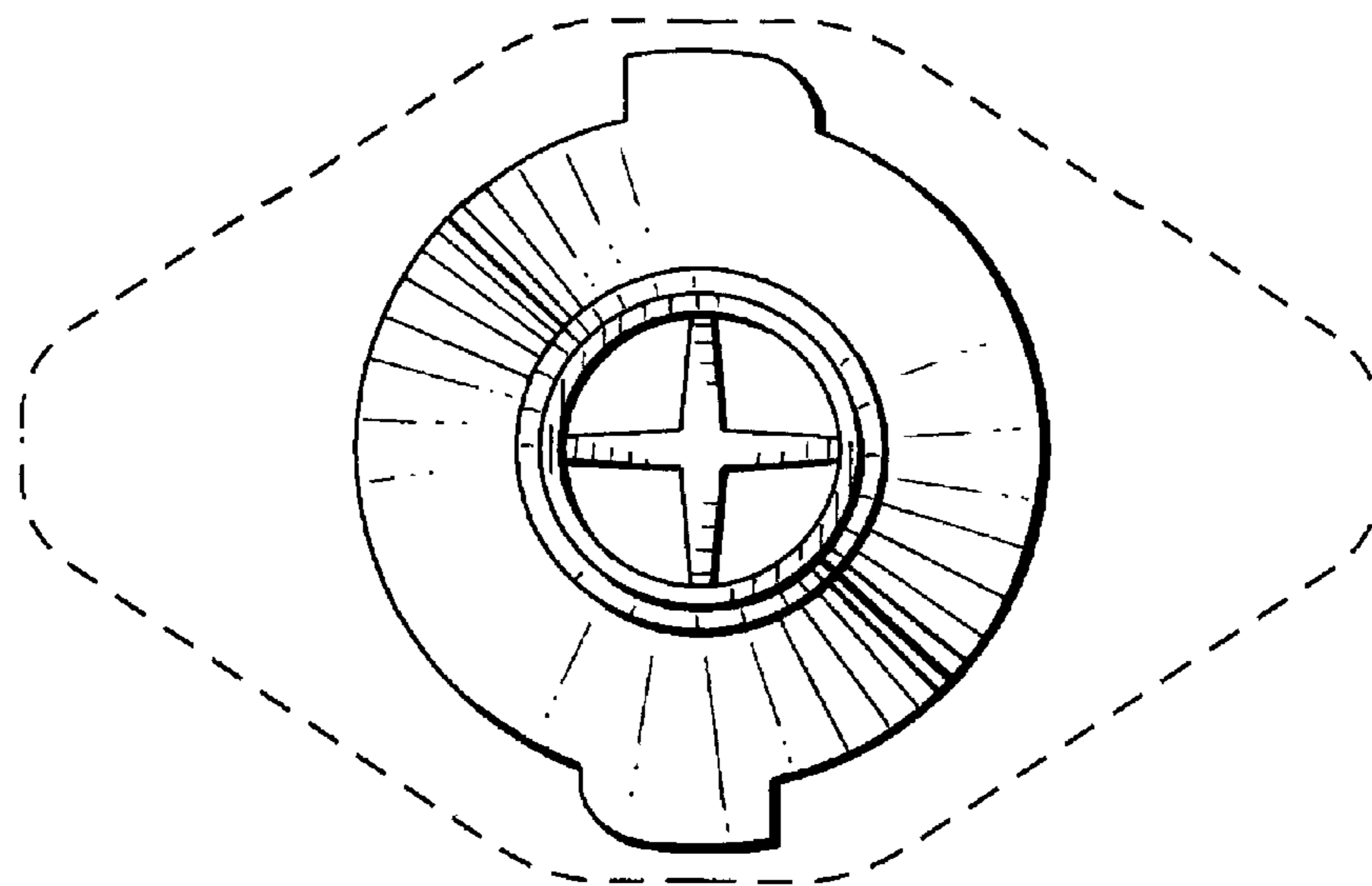

FIG. 5