



US00D634920S

(12) **United States Design Patent**
Martinez et al.

(10) **Patent No.:** **US D634,920 S**
(45) **Date of Patent:** **** Mar. 29, 2011**

(54) **SANDAL**

(75) Inventors: **Jacob Martinez**, Temple, TX (US);
David B. Granger, Lorena, TX (US);
Paul Lewis, Beeton, CA (US)

(73) Assignee: **Spenco Medical Corporation**, Waco,
TX (US)

(**) Term: **14 Years**

(21) Appl. No.: **29/378,047**

(22) Filed: **Oct. 28, 2010**

Related U.S. Application Data

(62) Division of application No. 29/362,044, filed on May
19, 2010, now Pat. No. Des. 628,779.

(51) **LOC (9) Cl.** **02-04**

(52) **U.S. Cl.** **D2/917**

(58) **Field of Classification Search** D2/896,
D2/916-918, 946, 969, 971; 36/83, 112,
36/113, 136, 3 A, 7.4, 7.5, 7.6, 11.5
See application file for complete search history.

(56) **References Cited**

U.S. PATENT DOCUMENTS

D374,549 S	*	10/1996	McDonald	D2/917
D448,542 S	*	10/2001	Bryant	D2/917
D495,123 S	*	8/2004	Wakatake	D2/969
D543,685 S	*	6/2007	Andersen et al.	D2/969

D563,649 S	*	3/2008	Andersen et al.	D2/969
D576,391 S	*	9/2008	Contreras	D2/917
D584,885 S	*	1/2009	Contreras	D2/917
D596,833 S	*	7/2009	Dominquez et al.	D2/917
2007/0245592 A1	*	10/2007	Yamaguchi et al.	36/11.5
2008/0110060 A1	*	5/2008	Ritter	36/136
2009/0249650 A1	*	10/2009	Sarantakos	36/101

* cited by examiner

Primary Examiner — Robert M Spear

Assistant Examiner — Rashida C McCoy

(74) *Attorney, Agent, or Firm* — Hemingway & Hansen,
LLP; Eugenia S. Hansen

(57) **CLAIM**

The ornamental design for a sandal, as shown and described.

DESCRIPTION

FIG. 1 is a perspective view of a sandal showing our new
design;

FIG. 2 is a front view of a sandal shown in FIG. 1;

FIG. 3 is a back view of a sandal shown in FIG. 1;

FIG. 4 is a side view of a sandal shown in FIG. 1;

FIG. 5 is a side view of a sandal shown in FIG. 1;

FIG. 6 is a top view of a sandal shown in FIG. 1;

FIG. 7 is a bottom view of a sandal shown in FIG. 1; and,

FIG. 8 is a perspective view of a sandal shown in FIG. 1.

The subject matter shown within the broken lines in FIGS. 7-8
forms no part of the specified embodiment.

1 Claim, 7 Drawing Sheets

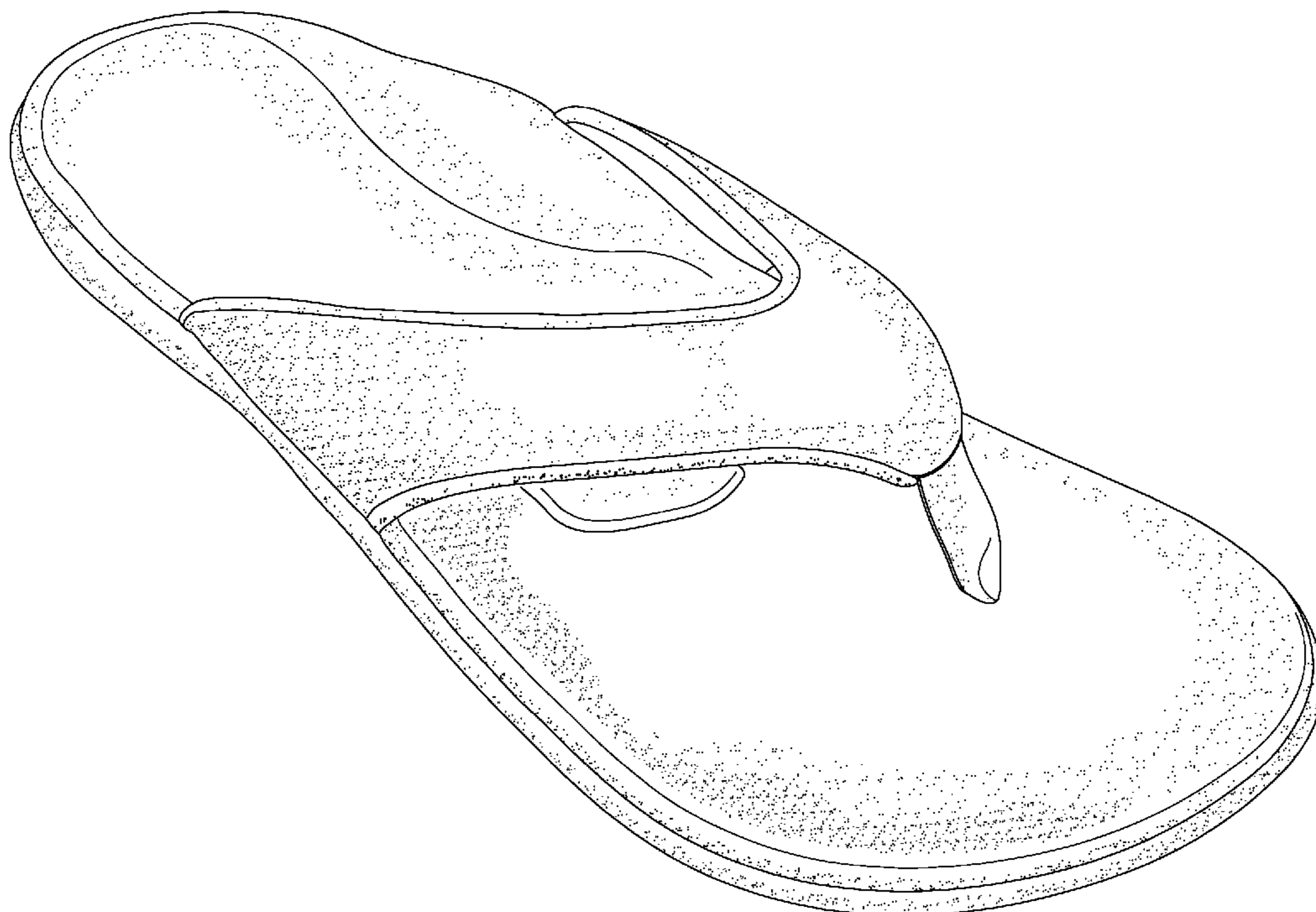

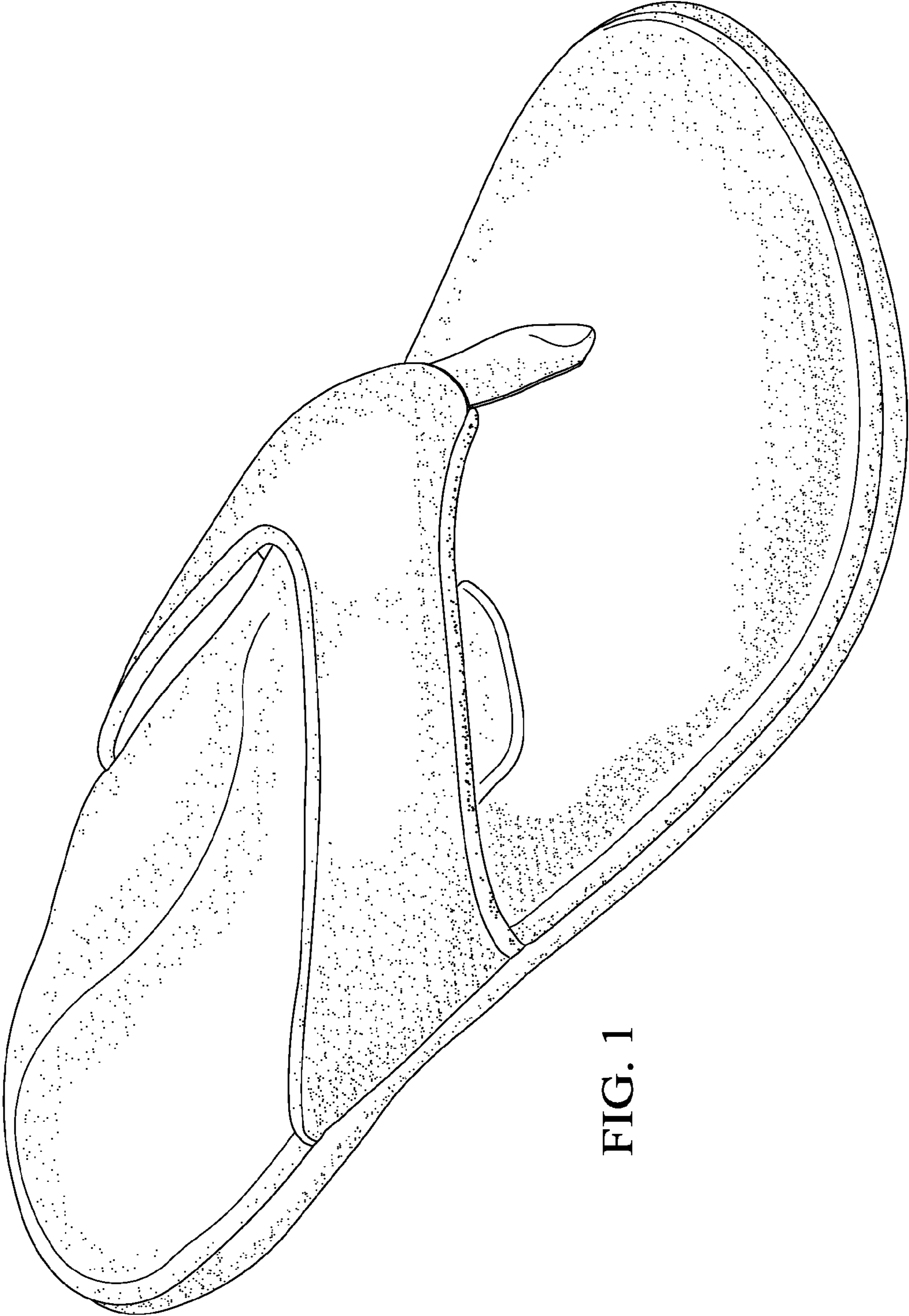

FIG. 1

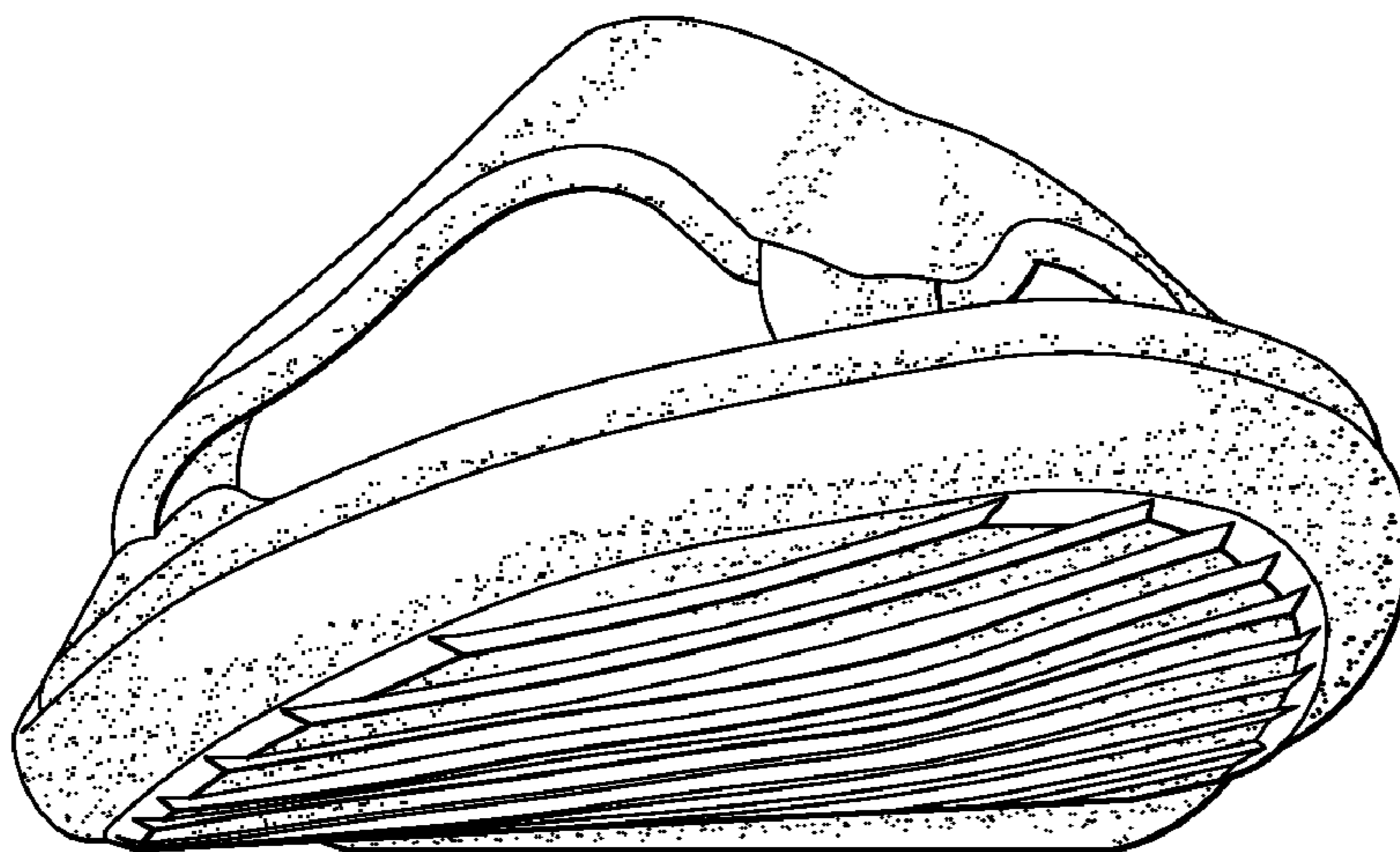

FIG. 2

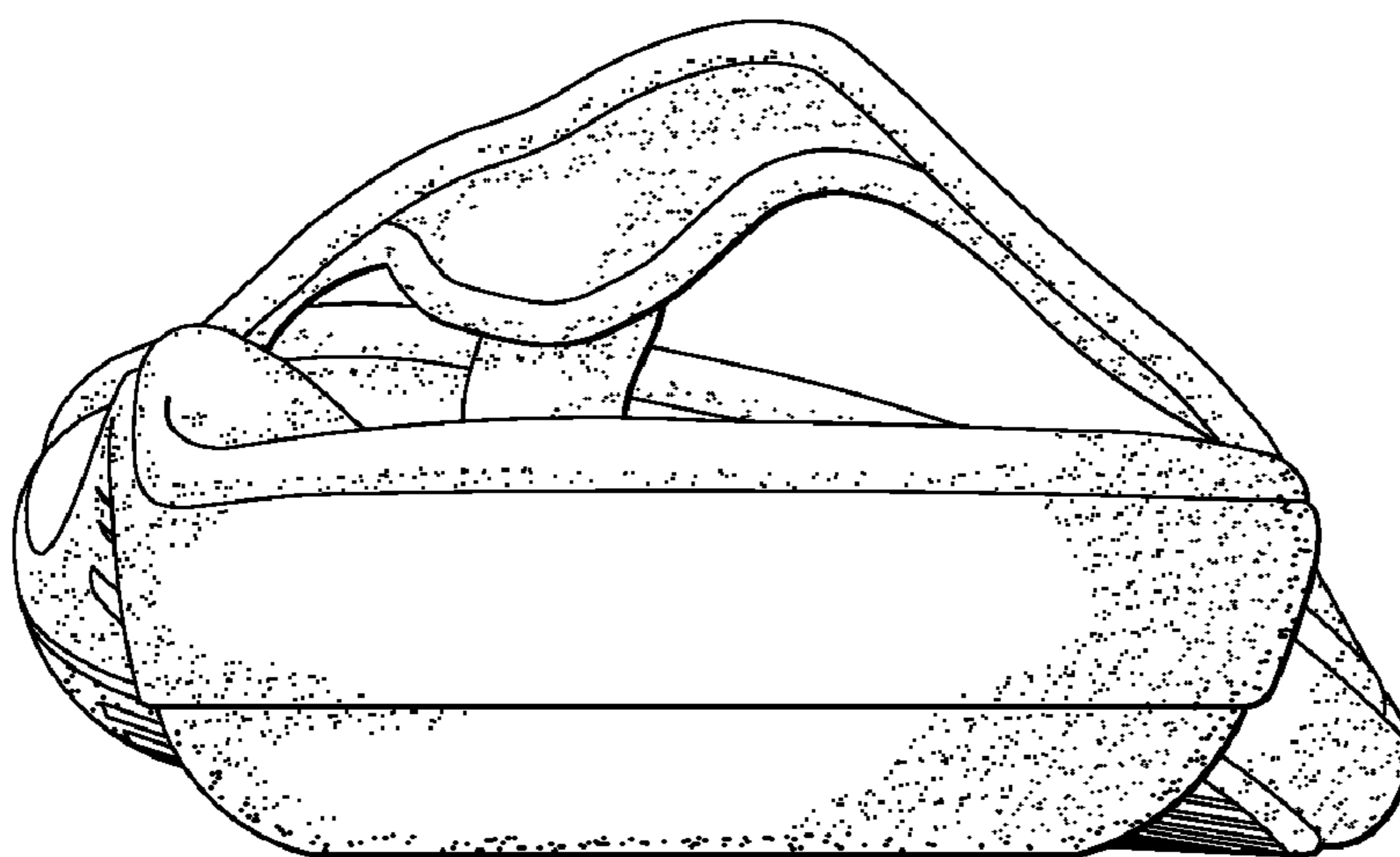

FIG. 3

FIG. 4

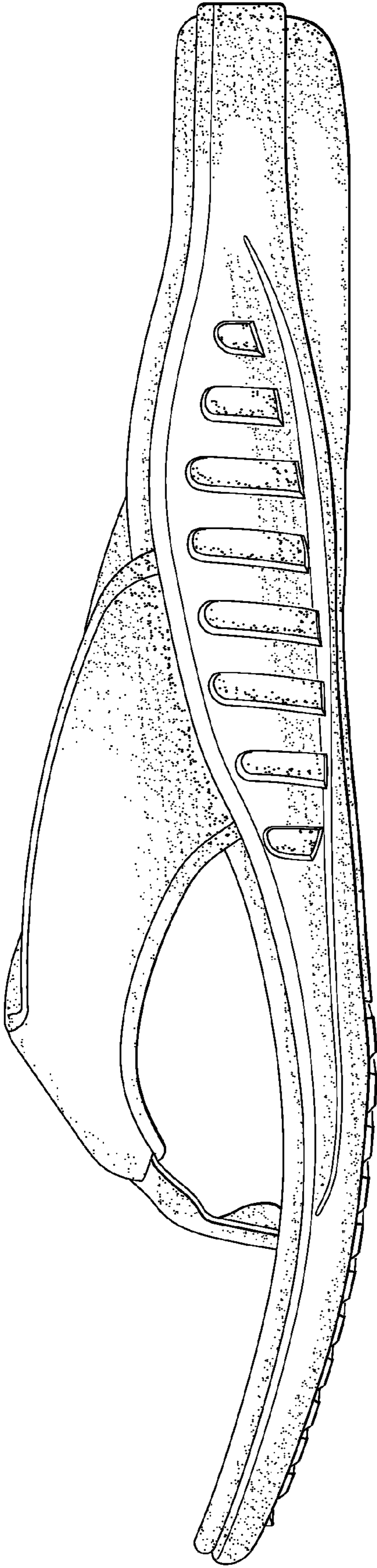

FIG. 5

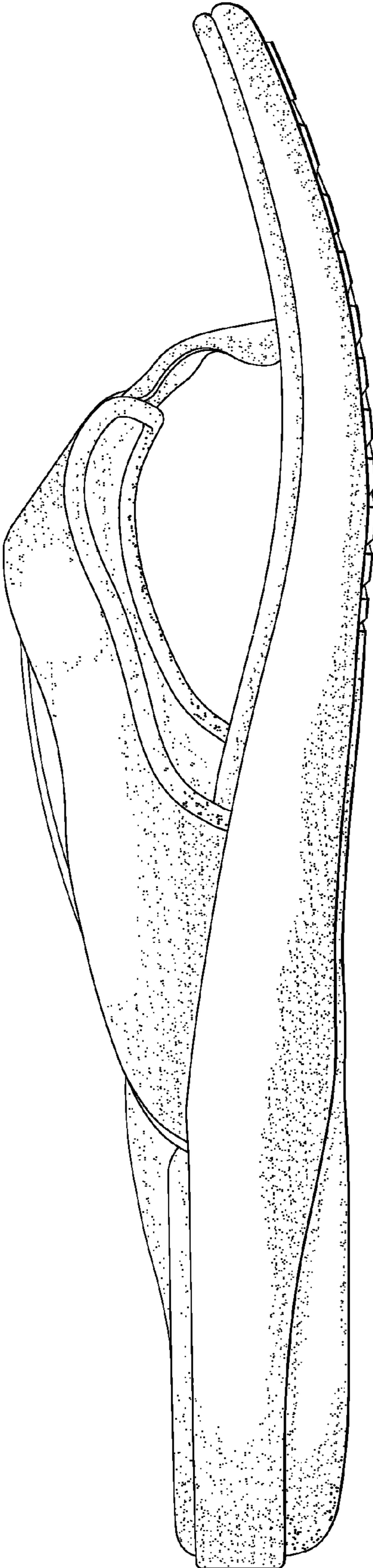

FIG. 6

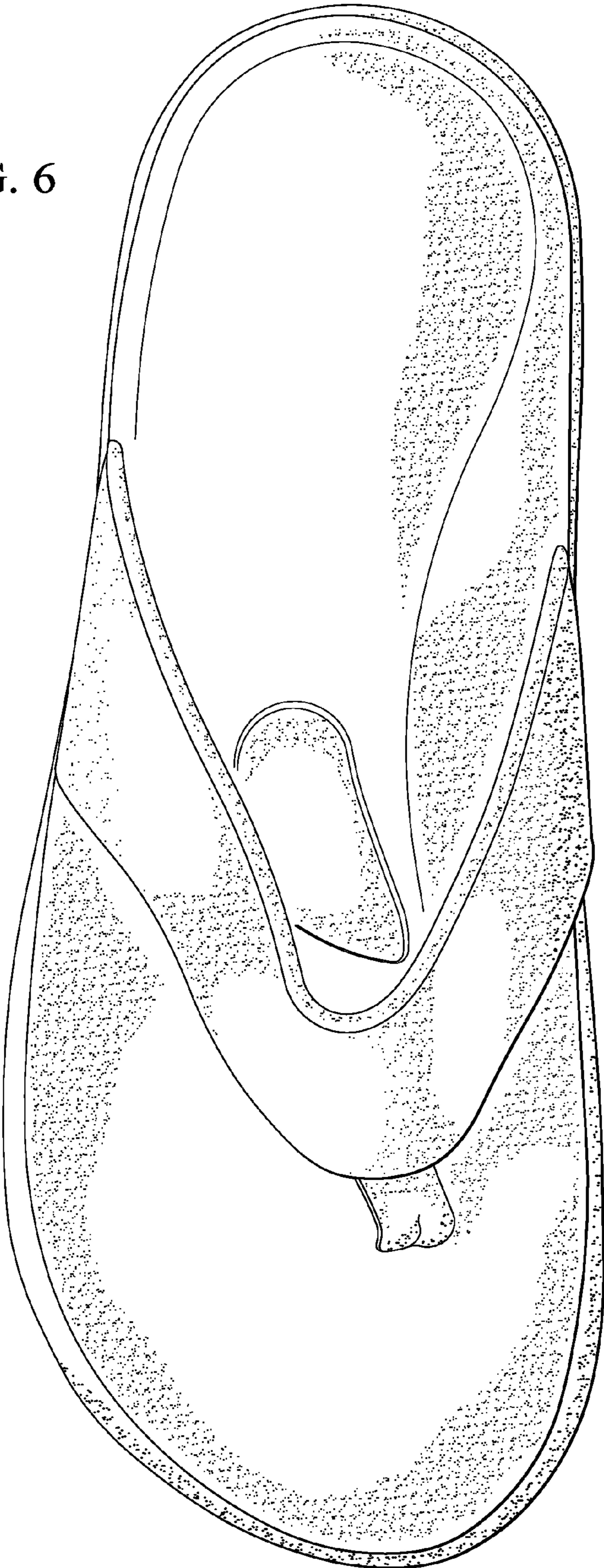
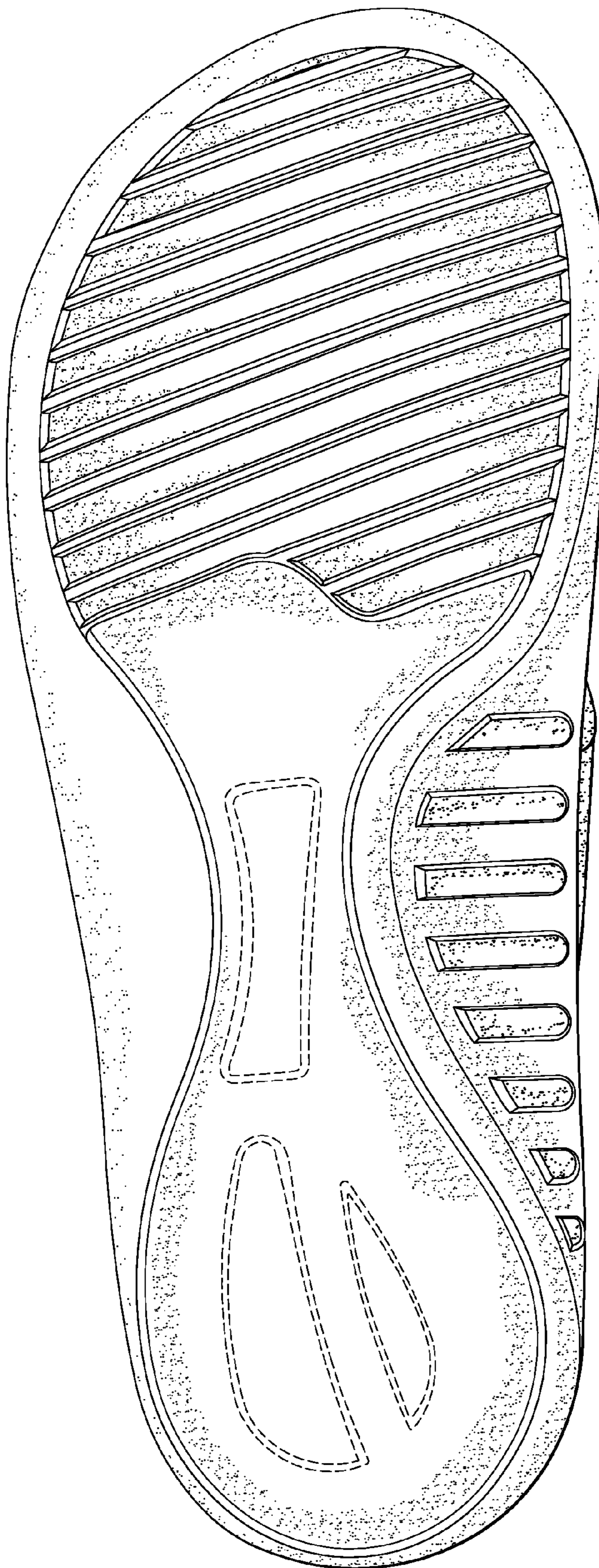

FIG. 7



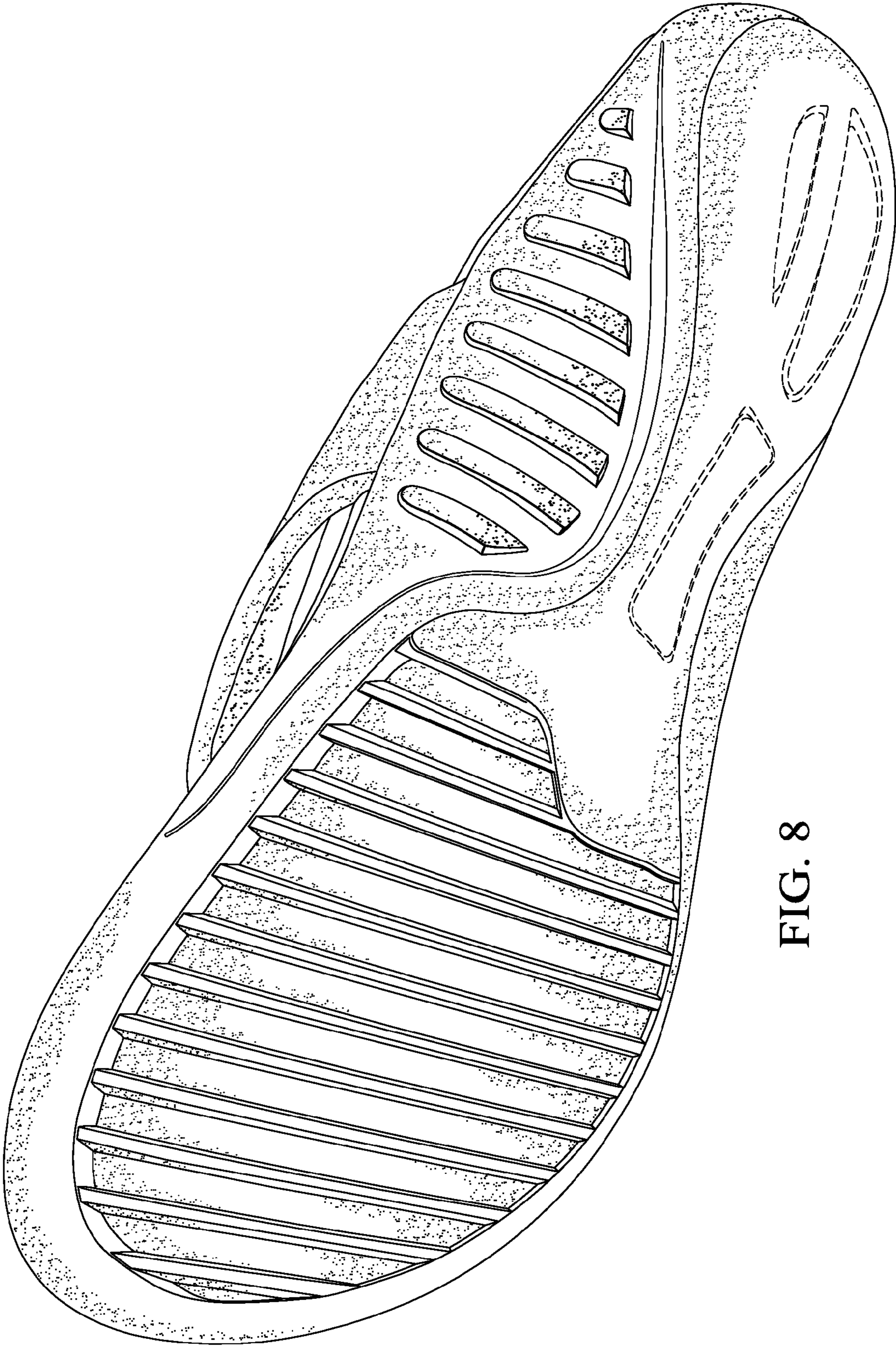

FIG. 8