



US00D634917S

(12) **United States Design Patent**
Boehm

(10) **Patent No.:** **US D634,917 S**
(45) **Date of Patent:** **** Mar. 29, 2011**

- (54) **SHROUD FOR NURSING AN INFANT**
- (76) Inventor: **Candice Boehm**, Buda, TX (US)
- (**) Term: **14 Years**
- (21) Appl. No.: **29/368,423**
- (22) Filed: **Aug. 24, 2010**
- (51) **LOC (9) Cl.** **02-02**
- (52) **U.S. Cl.** **D2/823**
- (58) **Field of Classification Search** D2/823,
D2/824, 826, 860-862; 2/46, 49.1, 50, 88;
D6/601, 608, 610

See application file for complete search history.

(56) **References Cited**

U.S. PATENT DOCUMENTS

D45,595	S	*	4/1914	Guinzburg	D2/860
2,056,998	A	*	10/1936	Beiter	2/50
D115,064	S	*	5/1939	Fadie	D2/823
2,282,183	A	*	5/1942	Harris	2/50
2,417,888	A	*	3/1947	Schuster	2/104
2,665,426	A	*	1/1954	Schmidt	2/48
4,571,743	A	*	2/1986	Wagoner	2/88
D311,086	S	*	10/1990	Short	D2/861
4,995,116	A	*	2/1991	Beauchamp et al.	2/104
5,664,258	A	*	9/1997	Harris	2/84
D412,388	S	*	8/1999	Paolacci	D2/823
6,532,596	B1	*	3/2003	Fosmo	2/49.1
6,868,554	B1	*	3/2005	Melvin	2/50
D507,693	S	*	7/2005	Walton	D2/825
D542,509	S	*	5/2007	Campbell et al.	D2/823

D590,649	S	*	4/2009	Fackrell	D6/611
D596,890	S	*	7/2009	Sulier	D6/611
D622,484	S	*	8/2010	Kilgallen	D2/861
2005/0102727	A1	*	5/2005	Kelly	2/69

* cited by examiner

Primary Examiner — Ian Simmons
Assistant Examiner — Rashida Johnson
(74) *Attorney, Agent, or Firm* — Jackson Walker, LLP

(57) **CLAIM**

The ornamental design for a shroud for nursing an infant, as shown and described.

DESCRIPTION

FIG. 1 is a front, right-side perspective view of a shroud for nursing an infant, showing a pillow in broken lines, showing my new design;

FIG. 2 is a top plan view thereof;

FIG. 3 is a front elevational view thereof;

FIG. 4 is a left-side elevational view thereof;

FIG. 5 is a rear elevational view thereof;

FIG. 6 is a right side elevational view thereof;

FIG. 7 is a bottom plan view thereof; and,

FIG. 8 is a front right-side perspective view thereof, showing the design in use.

The broken lines showing a pillow in FIGS. 1-8, and showing portions of the human form in FIG. 8, are for illustrative purposes only and form no part of the claimed design.

1 Claim, 4 Drawing Sheets

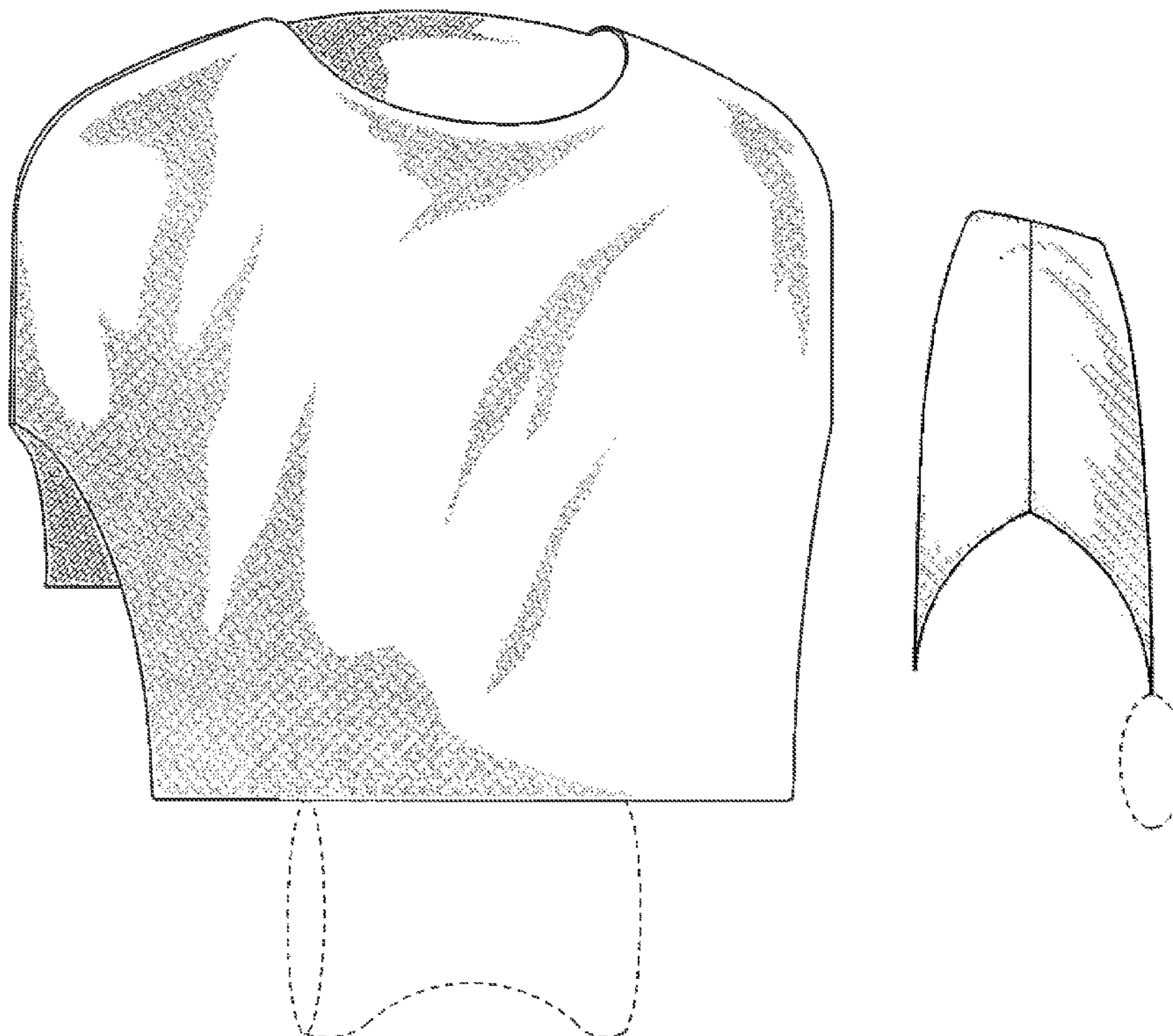

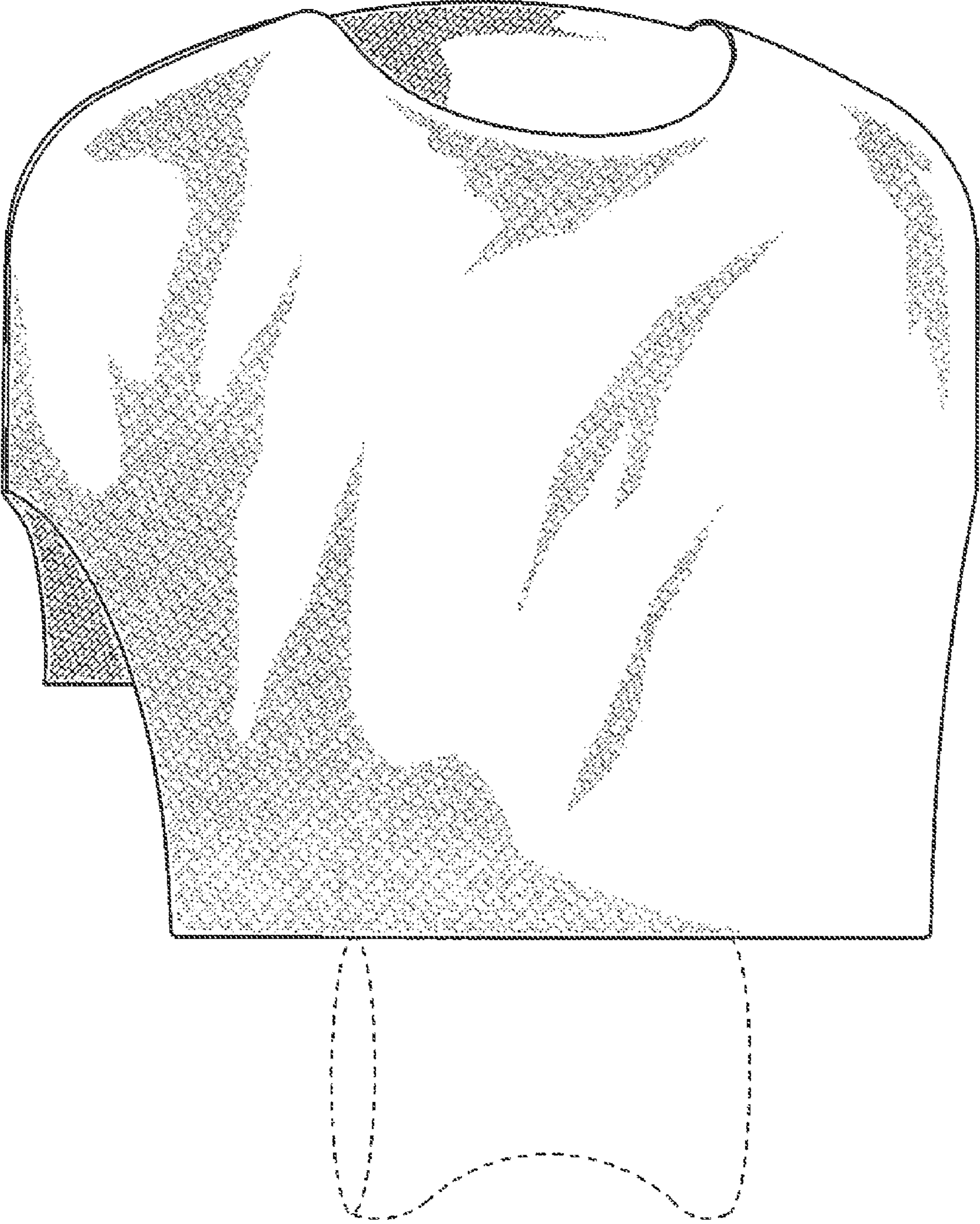

Fig. 1

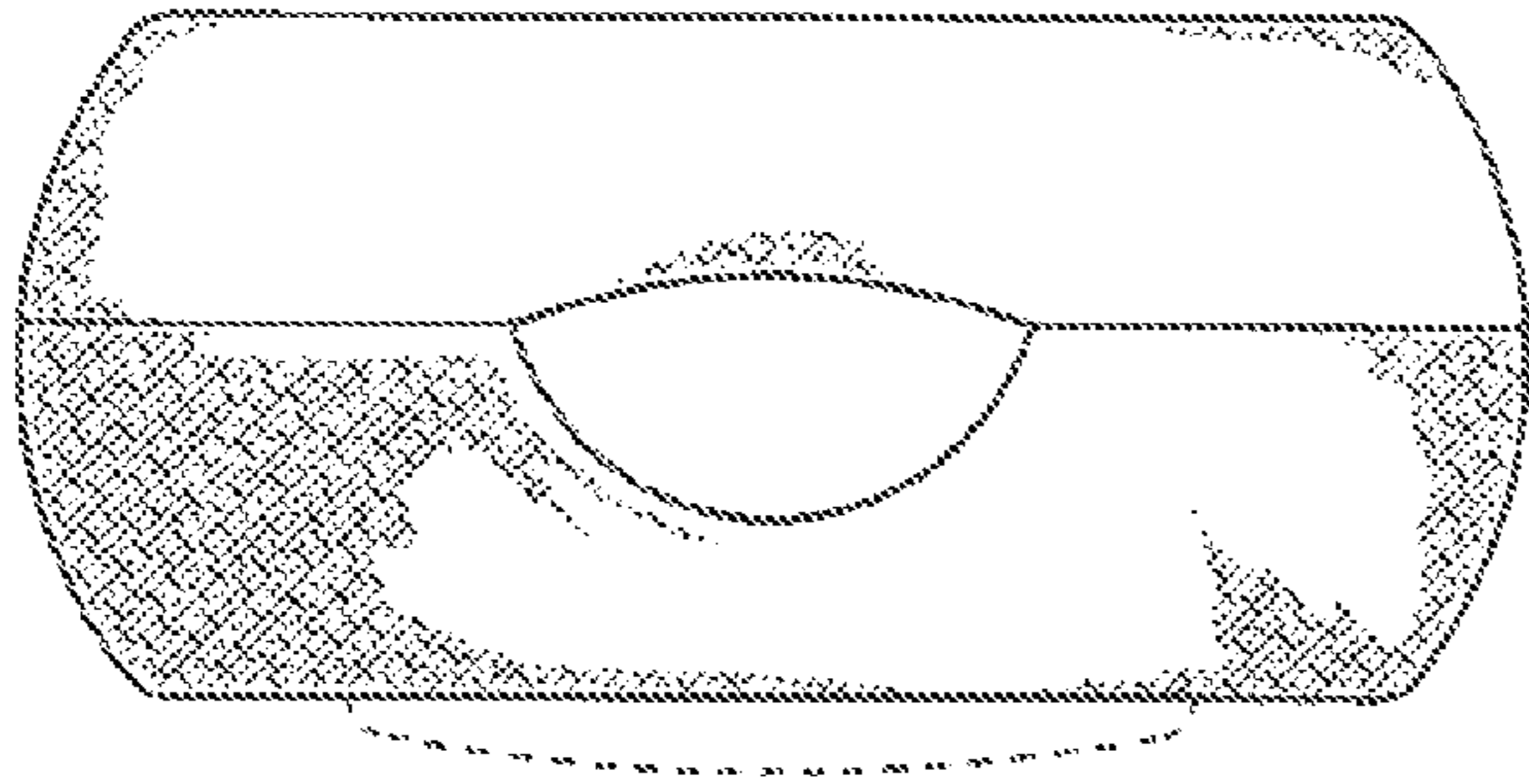

Fig. 2

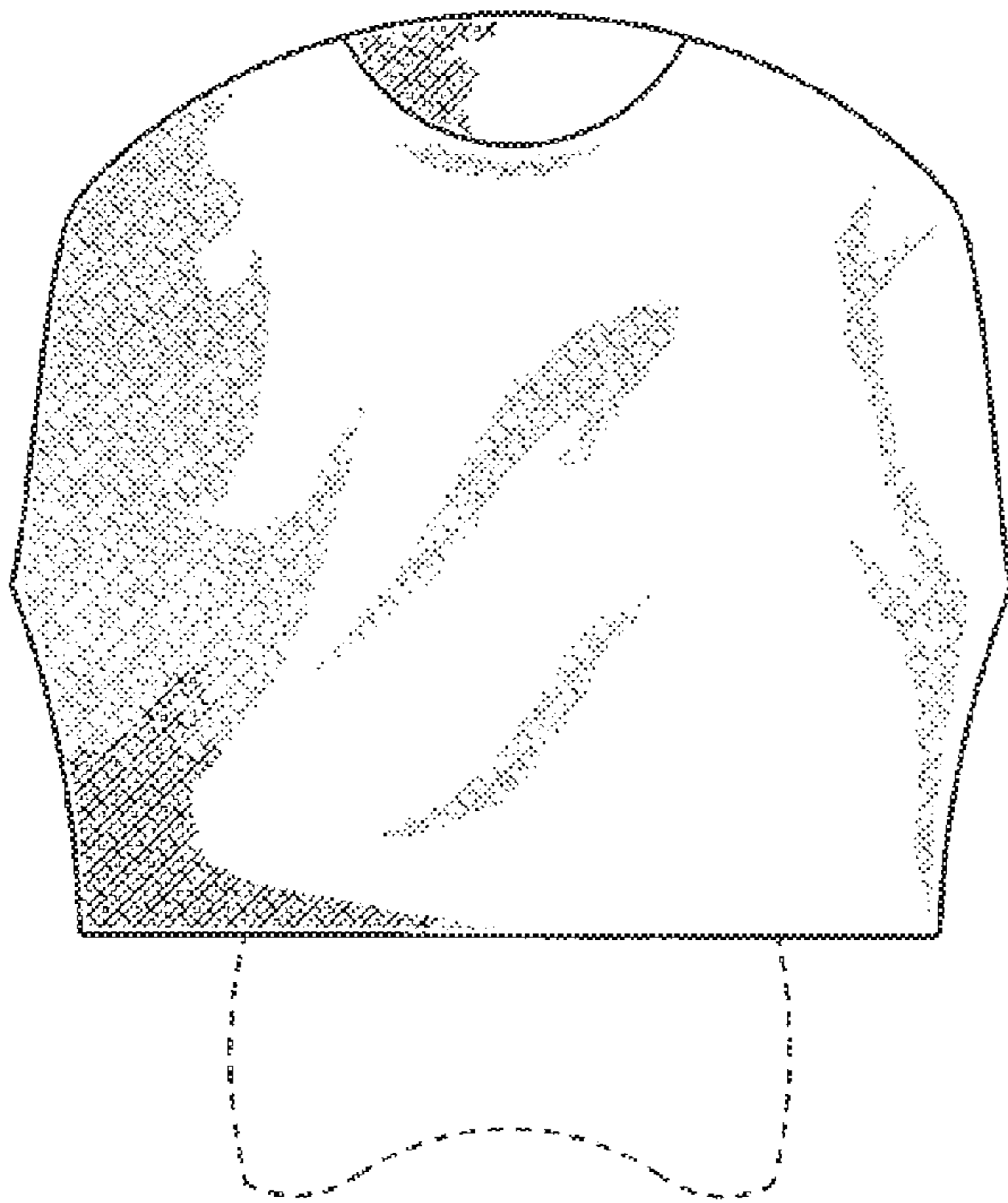

Fig. 3

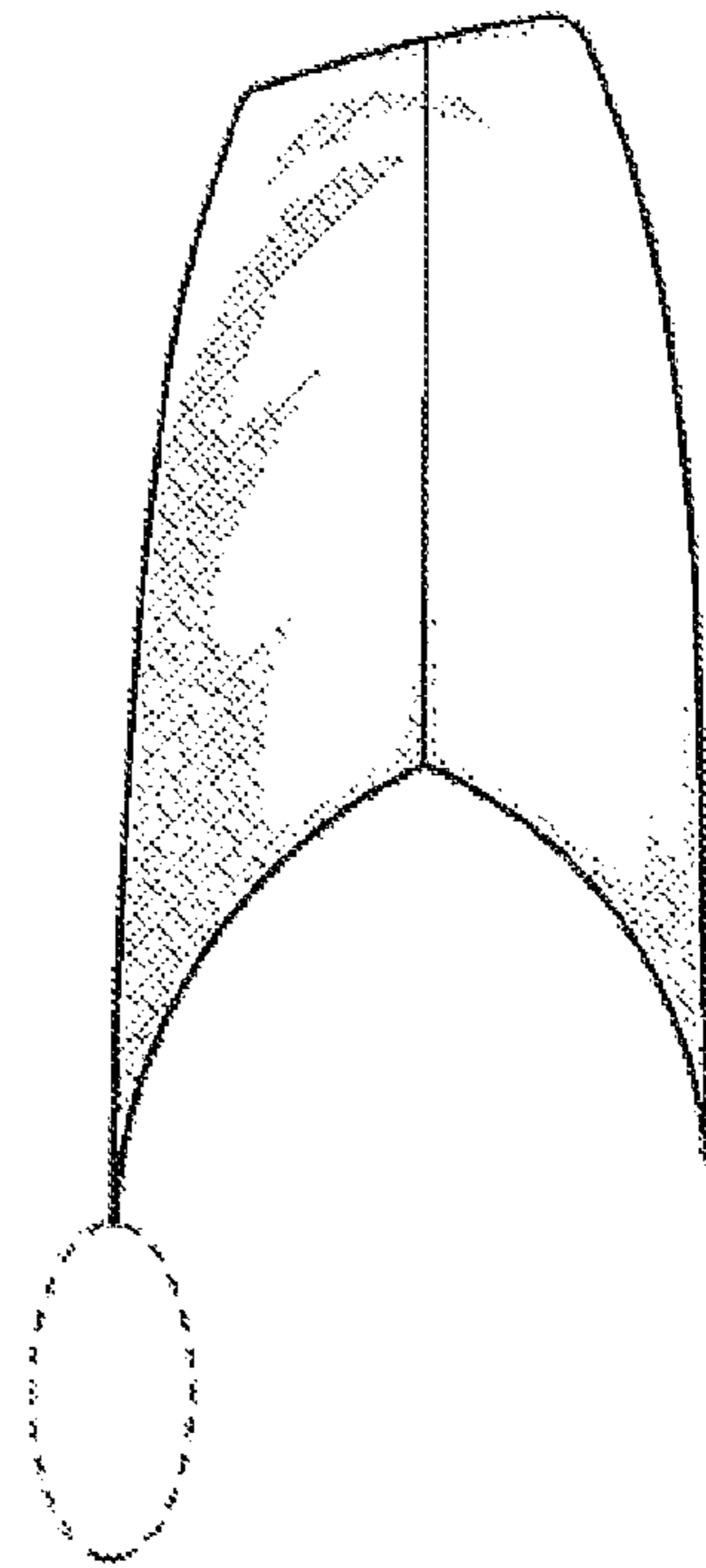

Fig. 4

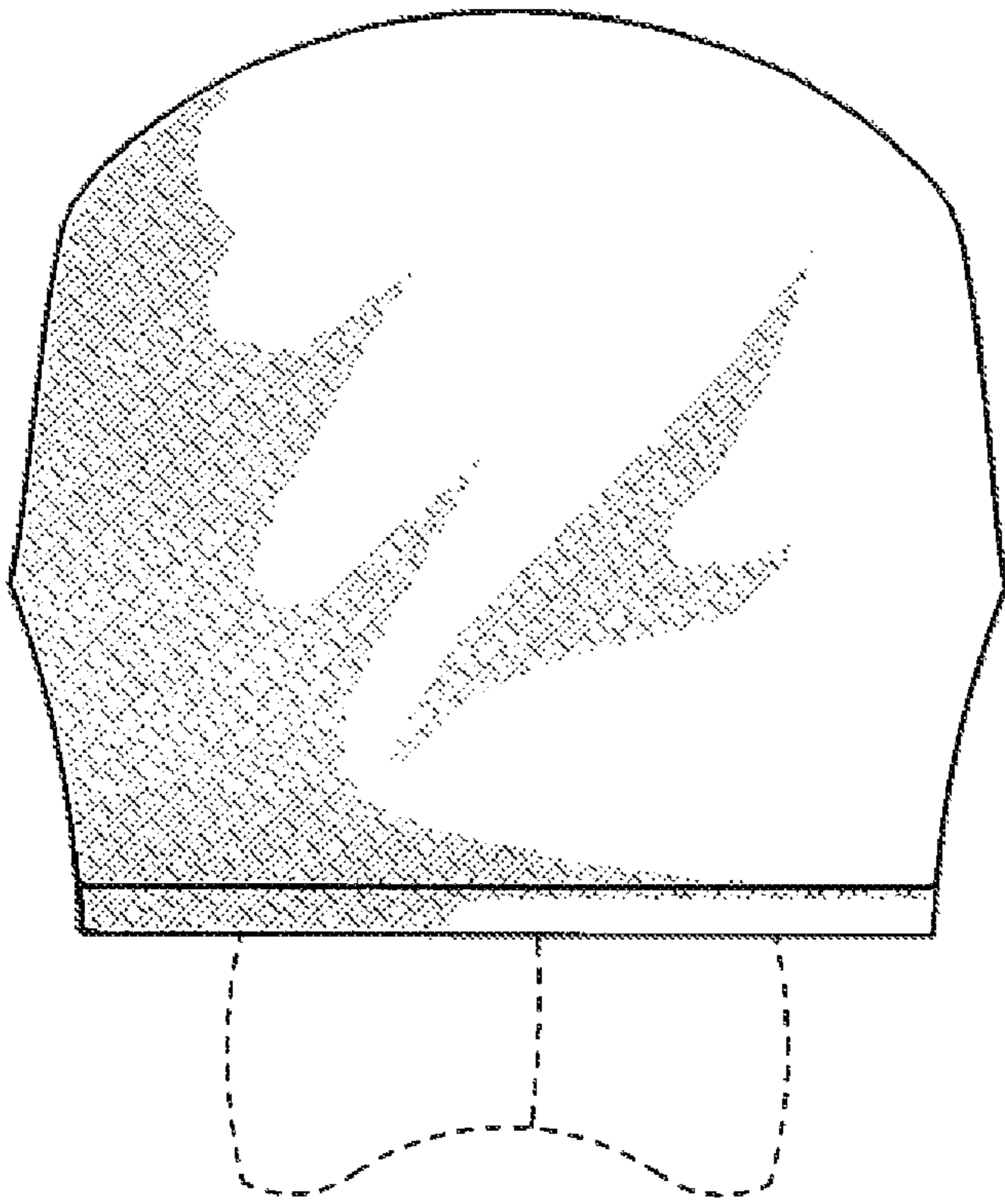

Fig. 5

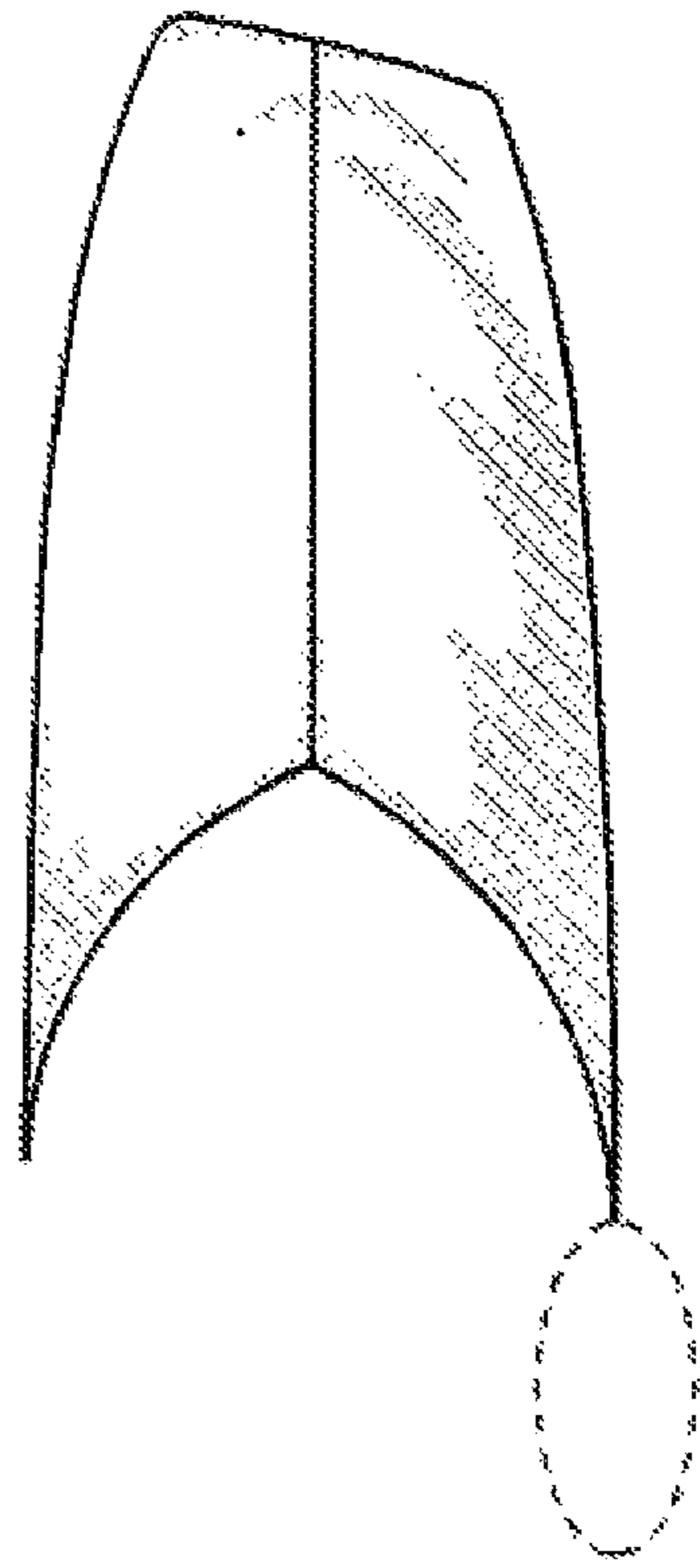

Fig. 6

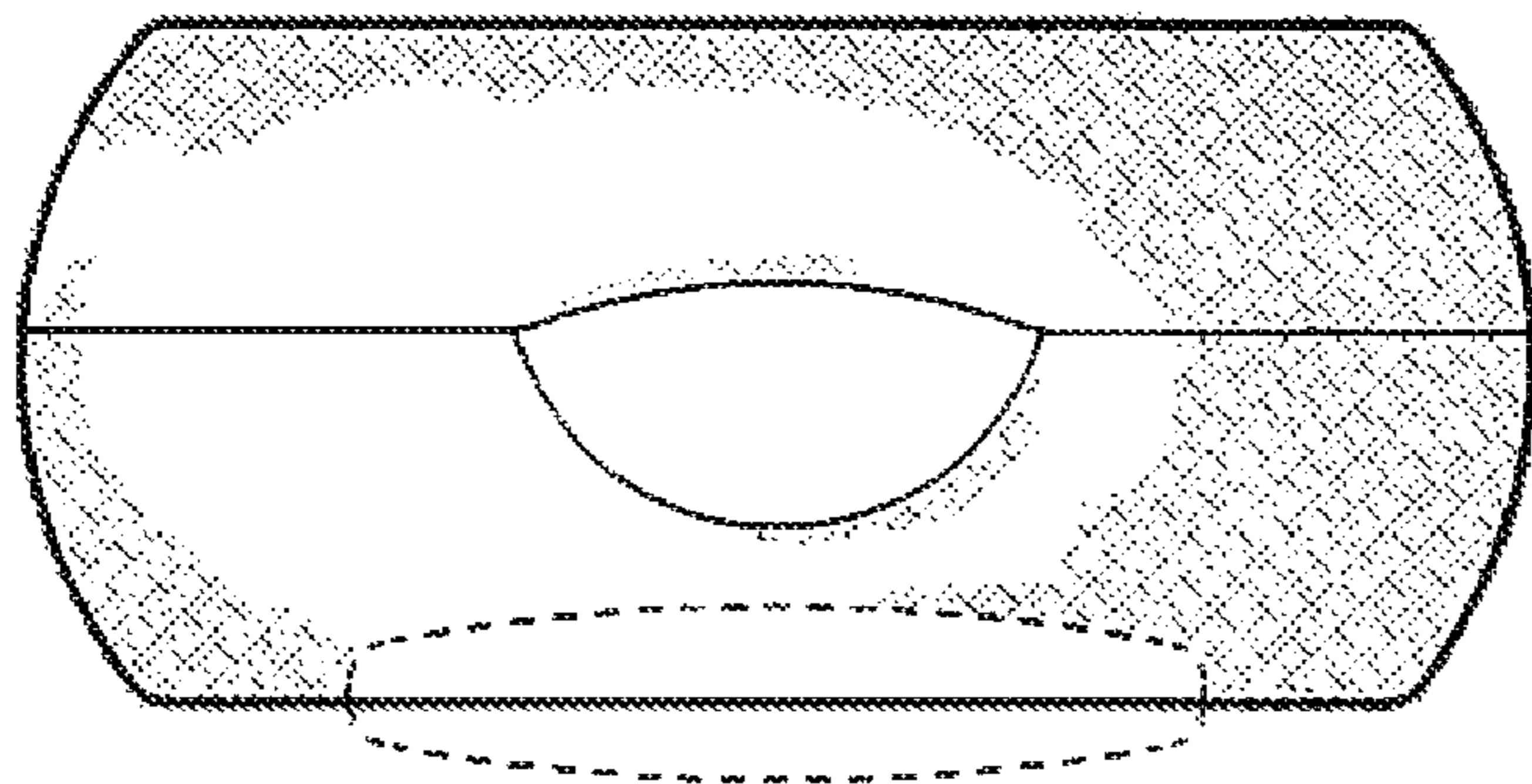
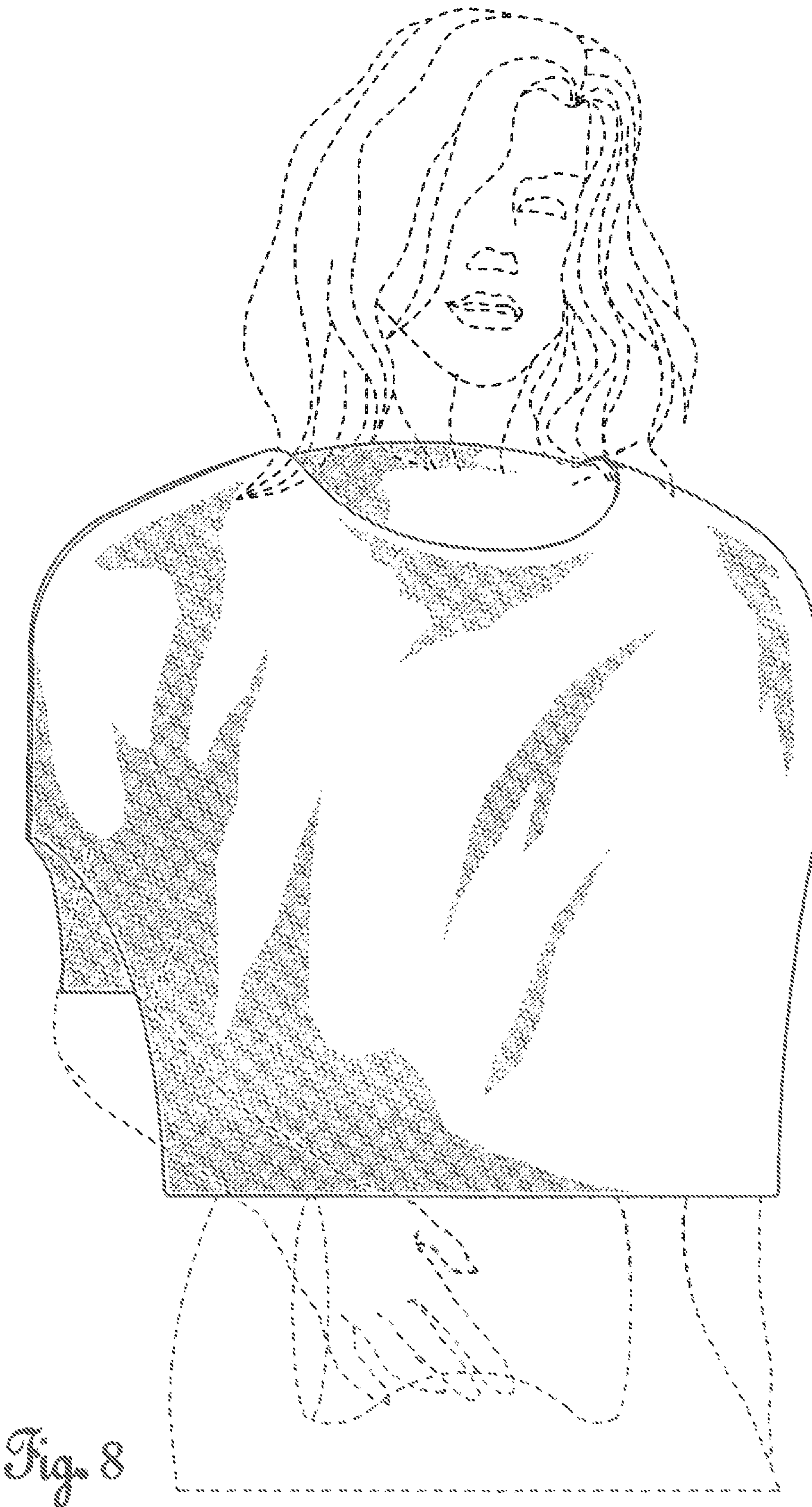

Fig. 7



SP