



US00D634794S

(12) **United States Design Patent**
Rappaport-Rowan

(10) **Patent No.:** **US D634,794 S**
(45) **Date of Patent:** **** Mar. 22, 2011**

(54) **PLUSH TOY FOR ENHANCED EMOTIONAL LEARNING**

D438,262 S * 2/2001 Ritchey D21/609
D563,060 S * 2/2008 Lamstein D30/160
D570,428 S * 6/2008 Kelly D21/606

(75) Inventor: **Nina Rappaport-Rowan**, San Anselmo, CA (US)

OTHER PUBLICATIONS

Nina Rappaport-Rowan, co-pending U.S. Appl. No. 29/354,938, filed Jan. 29, 2010.

(73) Assignee: **Plushy Feely Corp.**, San Anselmo, CA (US)

* cited by examiner

(**) Term: **14 Years**

Primary Examiner — Sandra Morris

(21) Appl. No.: **29/354,933**

(74) *Attorney, Agent, or Firm* — Steven R. Vosen

(22) Filed: **Jan. 29, 2010**

(57) **CLAIM**

I claim the ornamental design for a plush toy for enhanced emotional learning, as shown and described.

(51) **LOC (9) Cl.** **21-01**

(52) **U.S. Cl.** **D21/606**

(58) **Field of Classification Search** D19/60-62;
D11/158-162; D21/576, 577, 585-589,
D21/606-608; 446/71-73, 97-98, 269, 292,
446/369; D30/160

DESCRIPTION

See application file for complete search history.

FIG. 1 is an upper left front perspective view of a plush toy for enhanced emotional learning of the present invention; FIG. 2 is a front elevational view of the plush toy for enhanced emotional learning of FIG. 1; FIG. 3 is a right side elevational view of the plush toy for enhanced emotional learning of FIG. 1, the left side being a mirror image thereof; FIG. 4 is a rear elevational view of the plush toy for enhanced emotional learning of FIG. 1; FIG. 5 is a top plan view of the plush toy for enhanced emotional learning of FIG. 1; and, FIG. 6 is a bottom plan view of the plush toy for enhanced emotional learning of FIG. 1.

(56) **References Cited**

U.S. PATENT DOCUMENTS

D148,354 S * 1/1948 Herzog D21/585
D242,570 S * 11/1976 Fui D21/609
D268,826 S * 5/1983 Carbajales Santa-Eulalia et
al. D11/162
D306,454 S * 3/1990 Kanamori D21/608
D363,038 S * 10/1995 Huang D21/608
D383,173 S * 9/1997 Lun D21/606

1 Claim, 2 Drawing Sheets

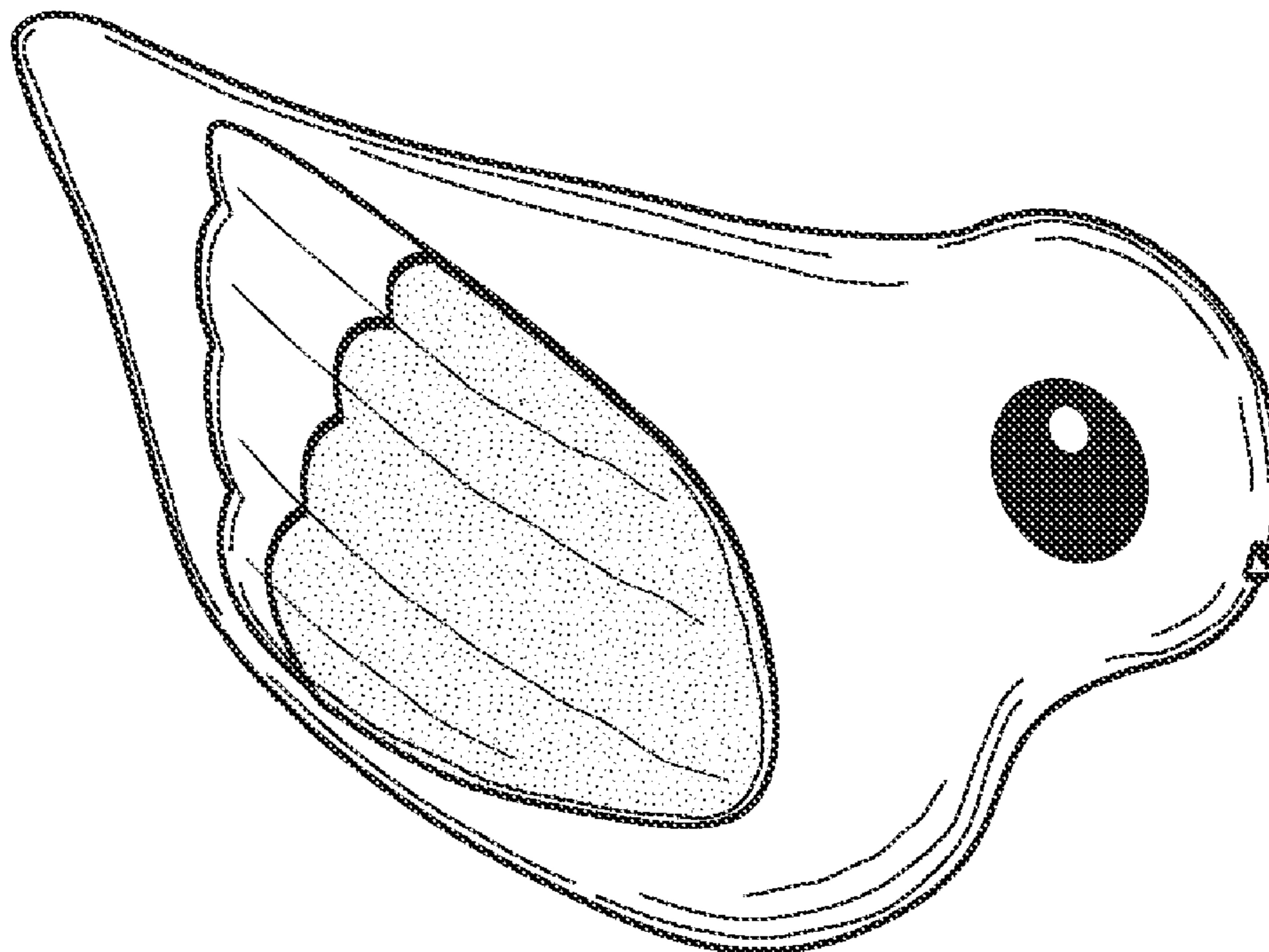

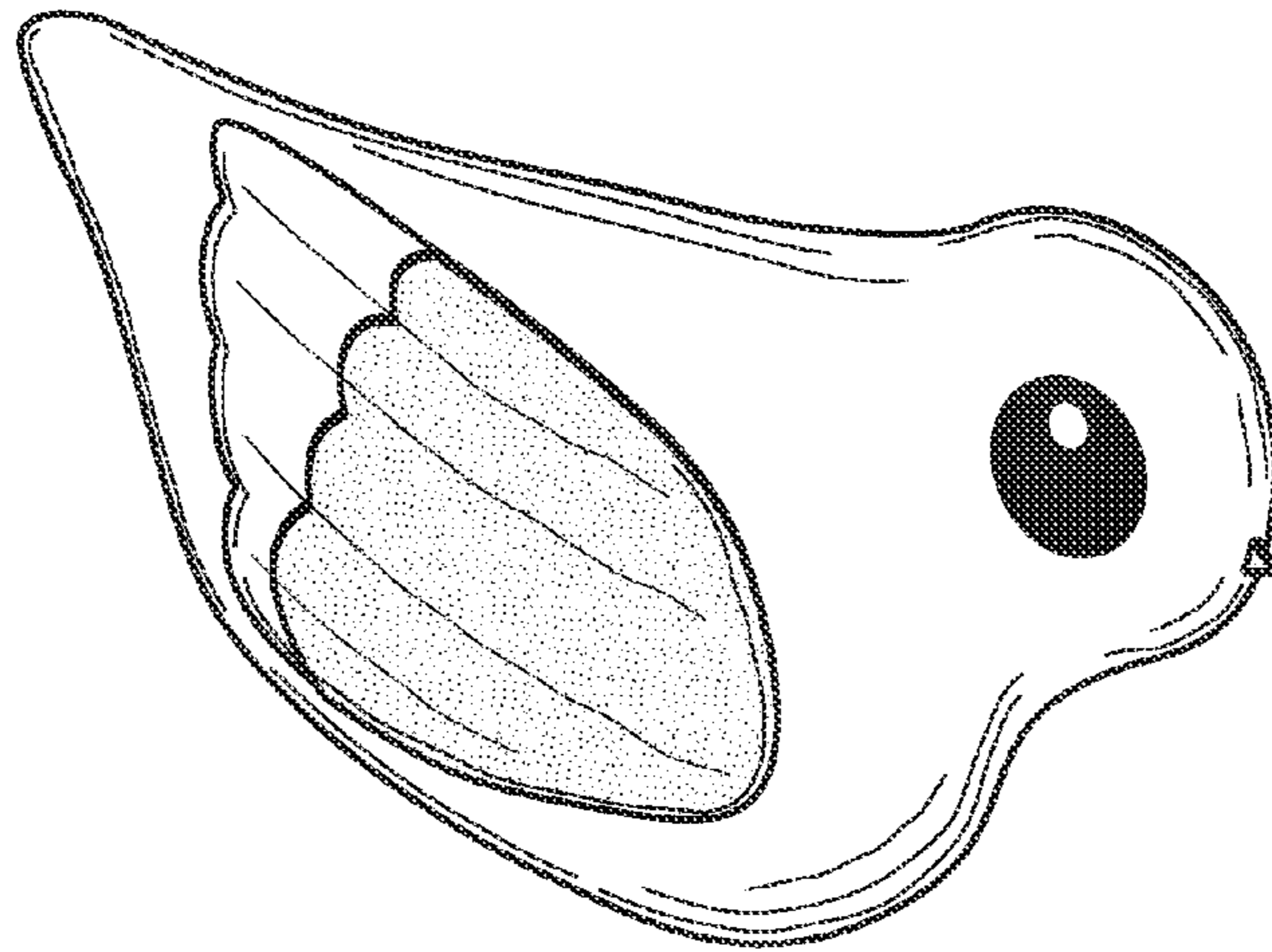

FIG. 1

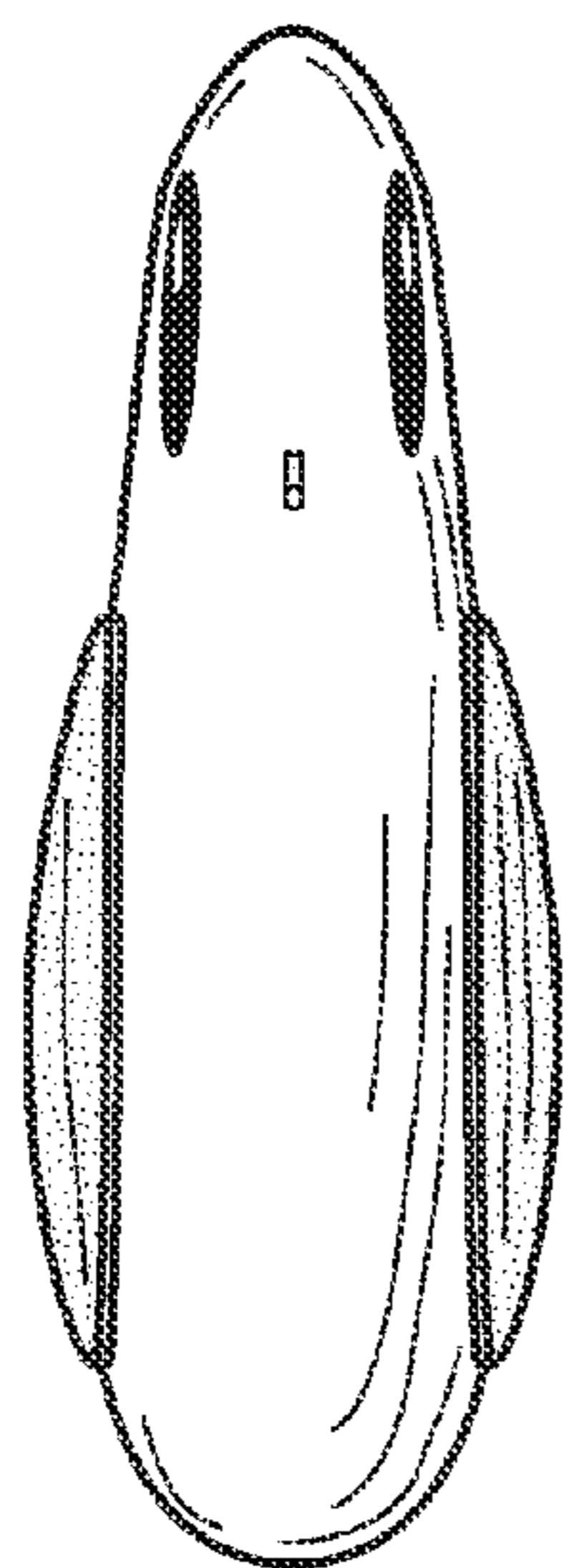

FIG. 2

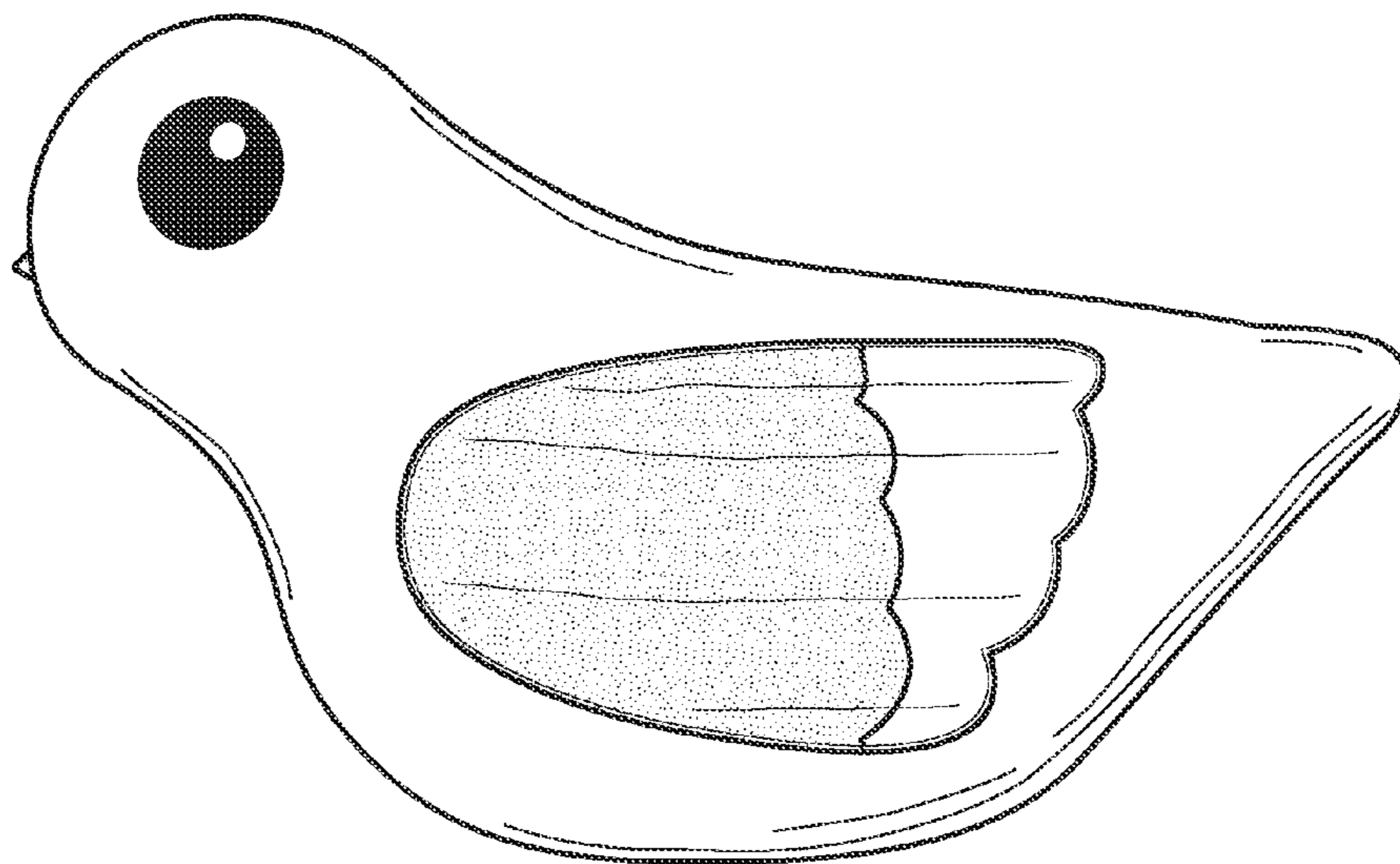

FIG. 3

FIG. 4

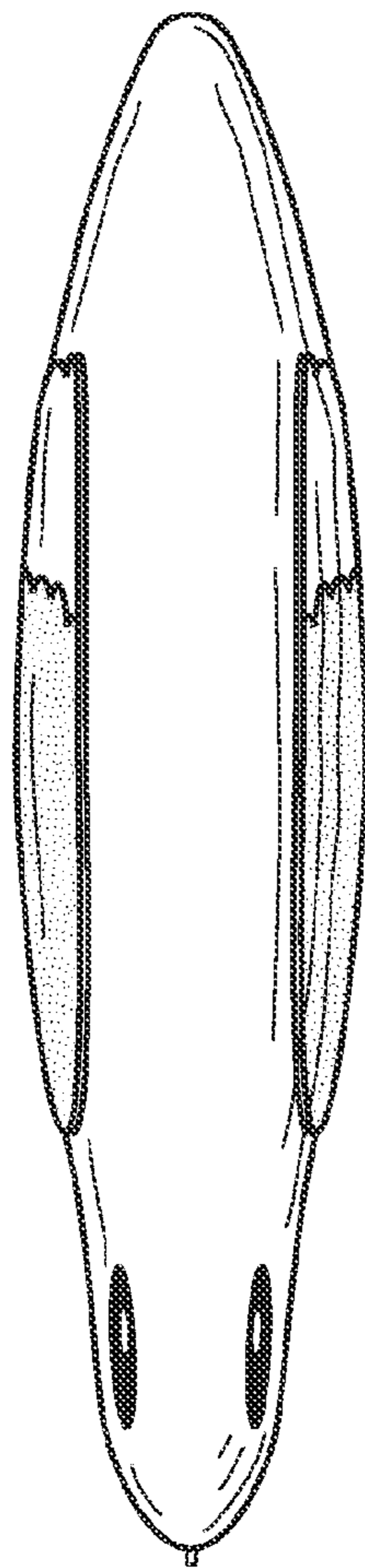
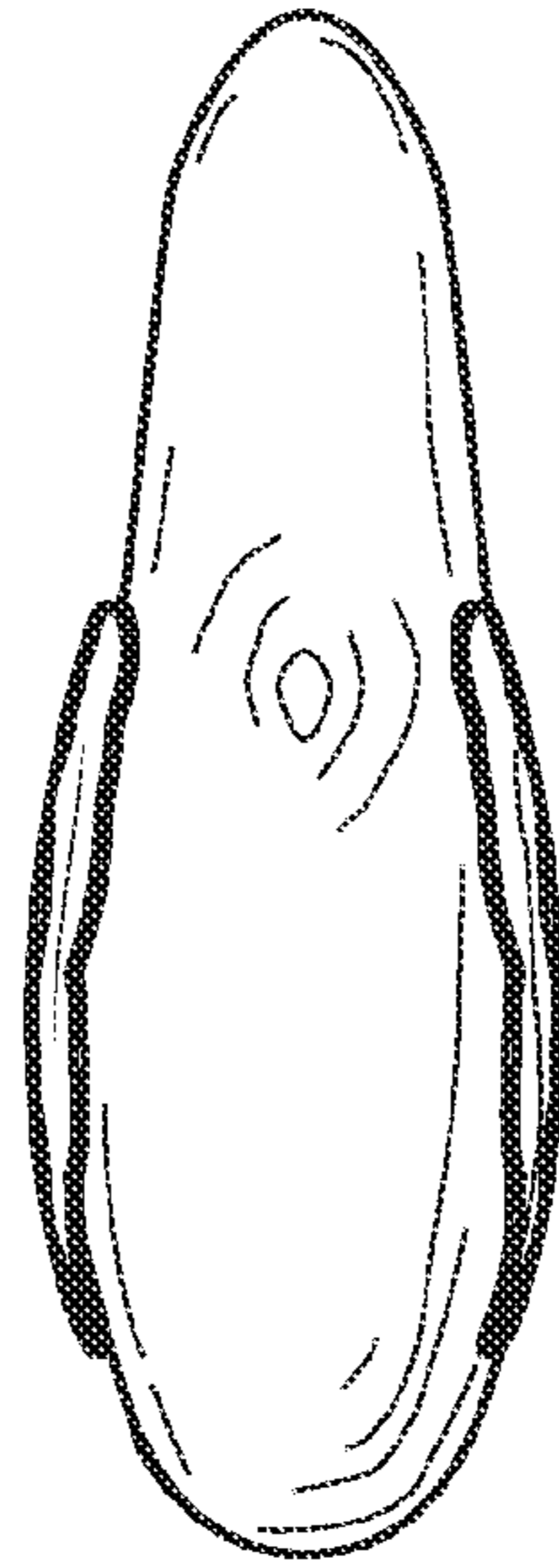

FIG. 5

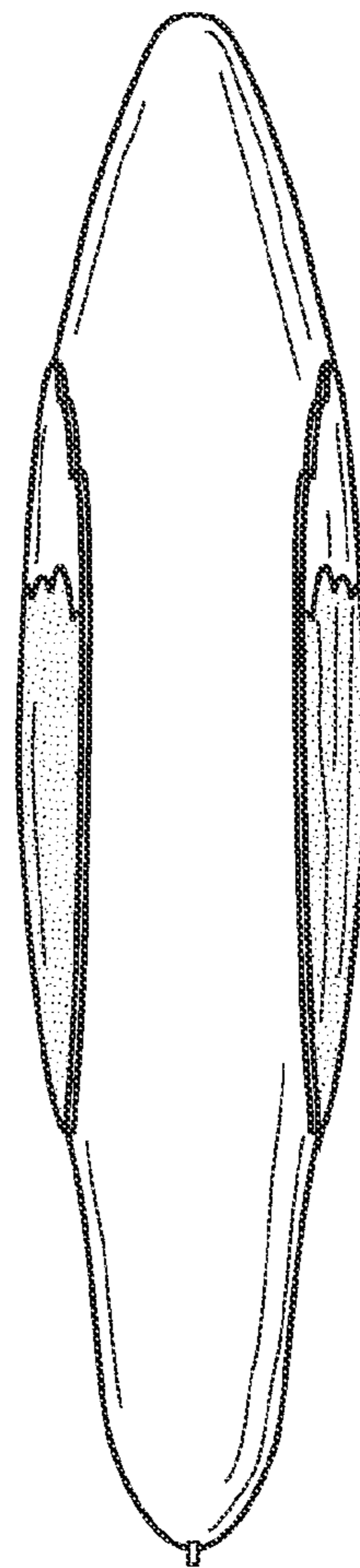

FIG. 6