



US00D634735S

(12) **United States Design Patent**  
**Maier**

(10) **Patent No.:** **US D634,735 S**  
(45) **Date of Patent:** **\*\* Mar. 22, 2011**

(54) **REMOTE CONTROL**

(75) Inventor: **Ferdinand Maier**, Obertrum am See  
(AT)

(73) Assignee: **fm marketing GmbH**, Obertrum am See

(\*\*) Term: **14 Years**

(21) Appl. No.: **29/363,828**

(22) Filed: **Jun. 15, 2010**

(30) **Foreign Application Priority Data**

Dec. 15, 2009 (EP) ..... 001184634-001  
Dec. 15, 2009 (EP) ..... 001184634-003

(51) **LOC (9) Cl.** ..... **14-03**

(52) **U.S. Cl.** ..... **D14/218**

(58) **Field of Classification Search** ..... D14/218,  
D14/455; D13/168; D21/566; D10/104,  
D10/106; 345/169; 348/14.05, 114, 211.99,  
348/734; 340/825.24; 341/22; 455/92, 95,  
455/128, 151.1-151.4, 352, 355, FOR. 121;  
700/65

See application file for complete search history.

(56) **References Cited**

**U.S. PATENT DOCUMENTS**

D450,662 S \* 11/2001 Kwok ..... D13/168  
D501,200 S \* 1/2005 Tsai et al. .... D14/218

D505,922 S \* 6/2005 Mayo et al. .... D13/168  
D520,495 S \* 5/2006 Dukerschein et al. .... D14/218  
D525,948 S \* 8/2006 Blair et al. .... D13/168  
D535,261 S \* 1/2007 Daniels ..... D13/168  
D545,303 S \* 6/2007 Chang ..... D14/218  
D564,976 S \* 3/2008 Billings et al. .... D13/168  
D588,555 S \* 3/2009 Navarrete ..... D13/168  
D589,941 S \* 4/2009 Maier et al. .... D14/218  
2005/0157217 A1 \* 7/2005 Hendricks ..... 348/734

\* cited by examiner

*Primary Examiner* — Celia A Murphy

*Assistant Examiner* — John Windmuller

(74) *Attorney, Agent, or Firm* — Senniger Powers LLP

(57) **CLAIM**

The ornamental design for a remote control, as shown and described.

**DESCRIPTION**

FIG. 1 is a front elevation of the embodiment;  
FIG. 2 is a left side elevation of the embodiment, the right side elevation being a mirror image thereof;  
FIG. 3 is a rear elevation of the embodiment;  
FIG. 4 is a bottom plan of the embodiment; and,  
FIG. 5 is a top plan of the embodiment.  
In FIG. 1, all of the features within the central rectangular shape, except for the raised t-shaped feature, are flat and flush with the main front surface.

**1 Claim, 4 Drawing Sheets**

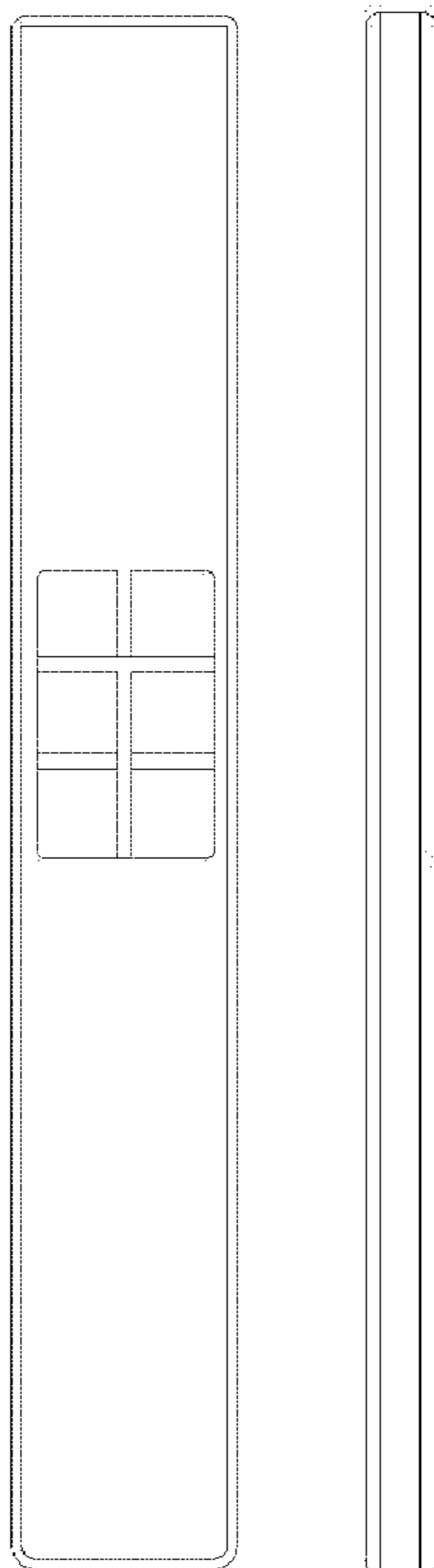

FIG. 1

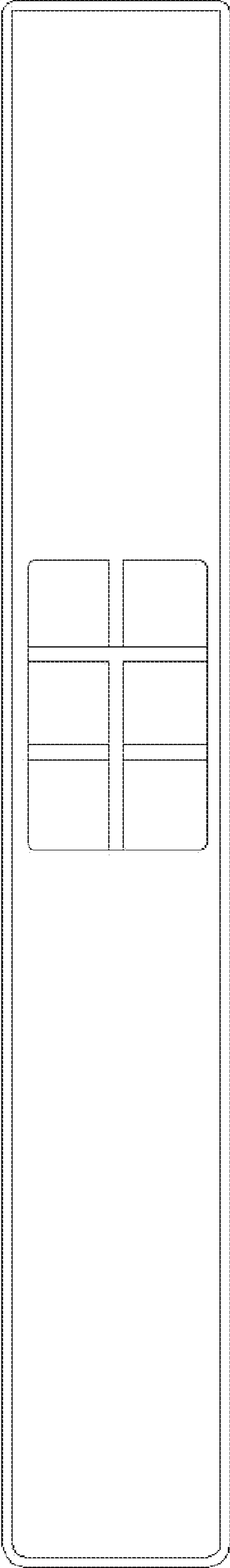

FIG. 2

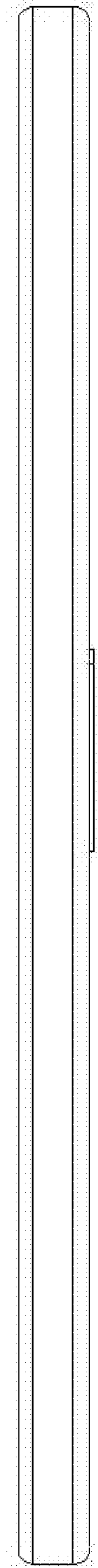

FIG. 3

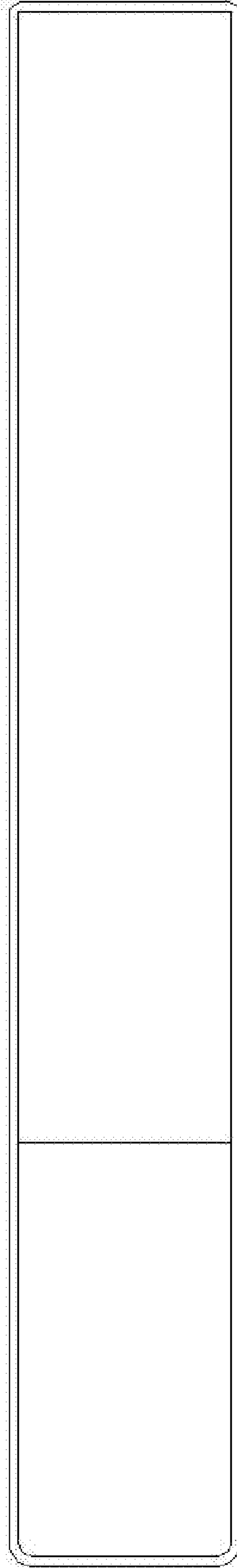

FIG. 4

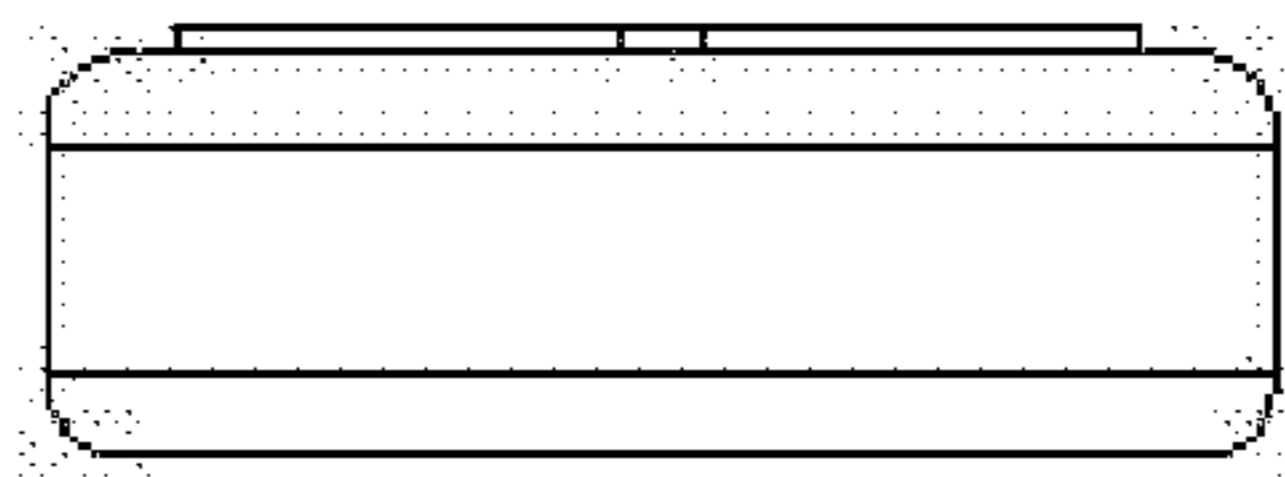

FIG. 5

