



US00D634713S

(12) **United States Design Patent**  
**Giordanino et al.**

(10) **Patent No.:** **US D634,713 S**  
(45) **Date of Patent:** **\*\* Mar. 22, 2011**

(54) **SOCKETS FOR RELAYS**

(75) Inventors: **Piero Giordanino**, Almese (IT); **Valter Morra**, Almese (IT)

(73) Assignee: **Finder S.p.A.**, Turin (IT)

(\*\*) Term: **14 Years**

(21) Appl. No.: **29/326,203**

(22) Filed: **Oct. 14, 2008**

(30) **Foreign Application Priority Data**

Apr. 14, 2008 (EM) ..... 000915822-0001  
Apr. 14, 2008 (EM) ..... 000915822-0002  
Apr. 14, 2008 (EM) ..... 000915822-0003  
Apr. 14, 2008 (EM) ..... 000915822-0004

(51) **LOC (9) Cl.** ..... **13-03**

(52) **U.S. Cl.** ..... **D13/159**

(58) **Field of Classification Search** ..... D13/146,  
D13/147, 151, 159, 184, 199; 439/709, 715,  
439/716, 717, 157; 361/823  
See application file for complete search history.

(56) **References Cited**

**U.S. PATENT DOCUMENTS**

D222,470 S \* 10/1971 Fujita et al. .... D13/147  
3,643,210 A \* 2/1972 Fujita ..... 439/687  
D223,493 S \* 4/1972 Fujita et al. .... D13/147  
D238,366 S \* 1/1976 Fujita et al. .... D13/146  
4,854,897 A \* 8/1989 Grobbel ..... 439/716  
D334,937 S \* 4/1993 Kerr et al. .... D14/140.2

5,848,917 A \* 12/1998 Bechaz et al. .... 439/716  
D456,772 S \* 5/2002 Grant et al. .... D13/110  
D457,500 S \* 5/2002 Blaschewski et al. .... D13/162  
D471,158 S \* 3/2003 Mori et al. .... D13/147  
D471,866 S \* 3/2003 Yano et al. .... D13/147  
D472,878 S \* 4/2003 Kitamura ..... D13/147  
D606,493 S \* 12/2009 Yuan ..... D13/133  
2002/0132504 A1 \* 9/2002 Mori et al. .... 439/160  
2002/0142643 A1 \* 10/2002 Quinn et al. .... 439/357  
2002/0168903 A1 \* 11/2002 Habedank et al. .... 439/716  
2007/0093121 A1 \* 4/2007 Helmreich ..... 439/495

\* cited by examiner

*Primary Examiner* — Thomas J Johannes

(74) *Attorney, Agent, or Firm* — Sughrue Mion, PLLC

(57) **CLAIM**

The ornamental design for a socket for relays, as shown and described.

**DESCRIPTION**

FIG. 1 is a perspective view of the top, front and left side of a socket for relays showing our new design;  
FIG. 2 is a top plan view thereof;  
FIG. 3 is a bottom plan view thereof;  
FIG. 4 is a front elevation view thereof;  
FIG. 5 is a back elevation view thereof;  
FIG. 6 is a right side elevation view thereof; and,  
FIG. 7 is a left side elevation view thereof.

The broken line portion of the figure drawings is included to show unclaimed subject matter only and forms no part of the claimed design.

**1 Claim, 4 Drawing Sheets**

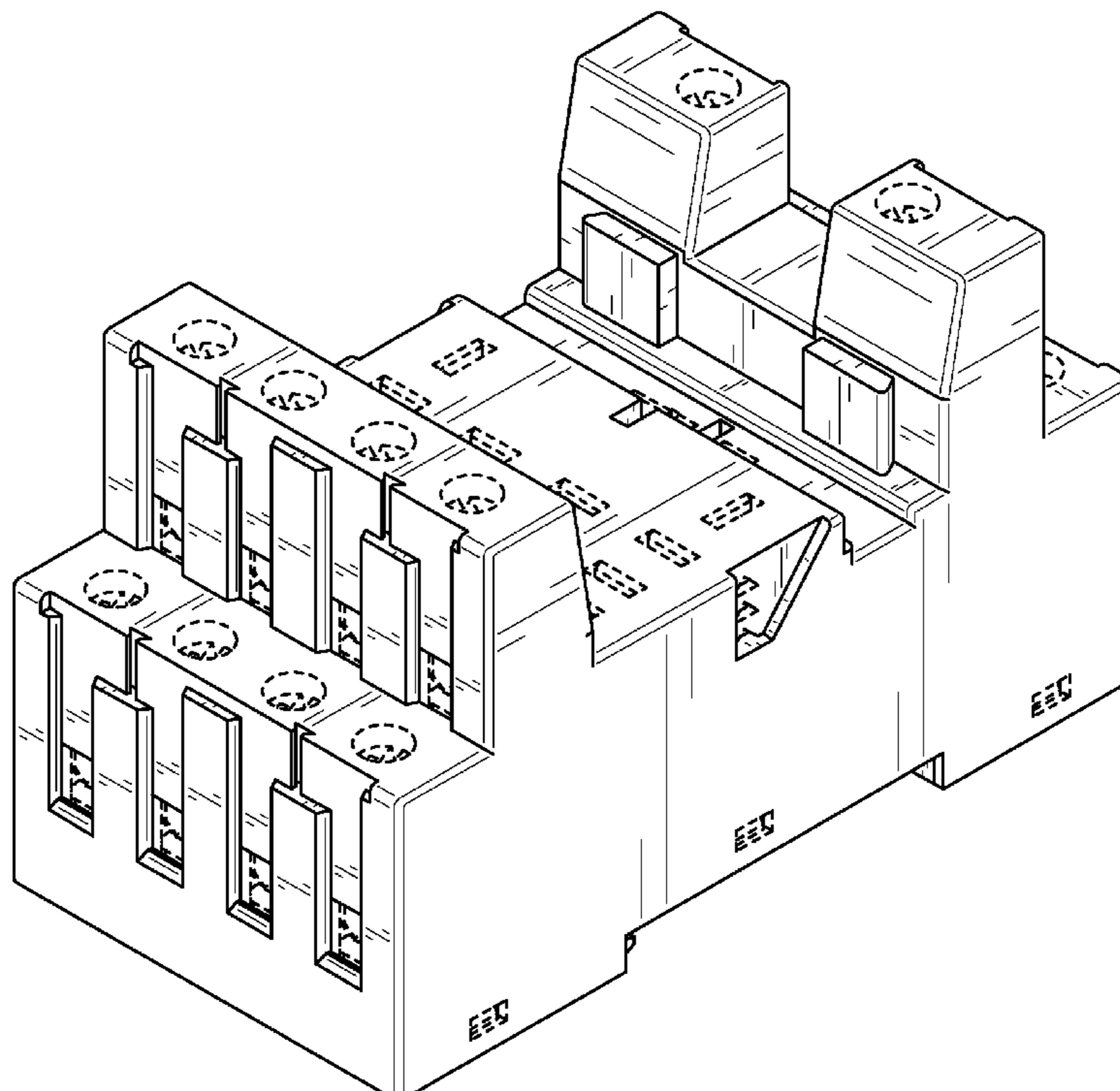

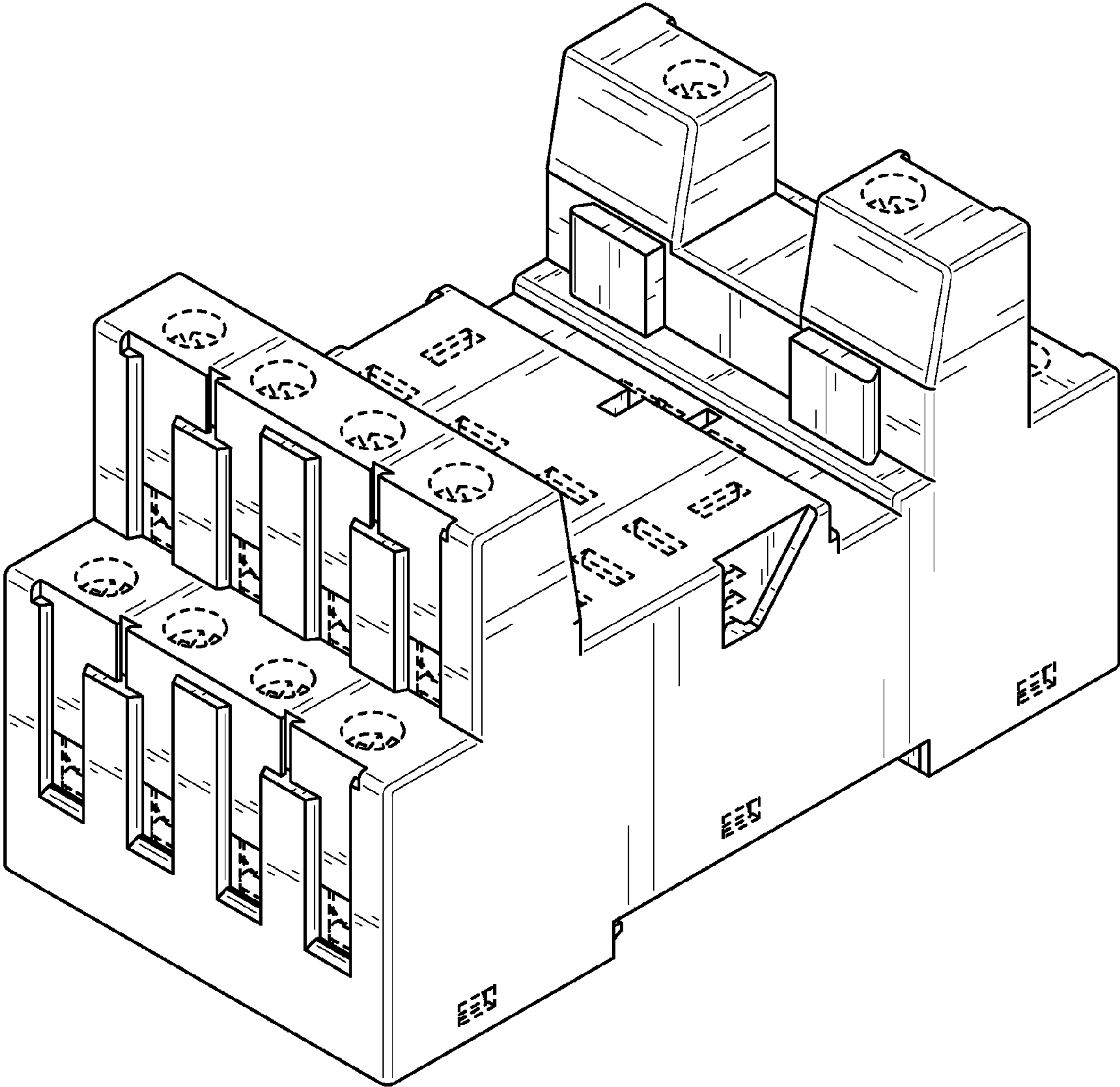

FIG. 1

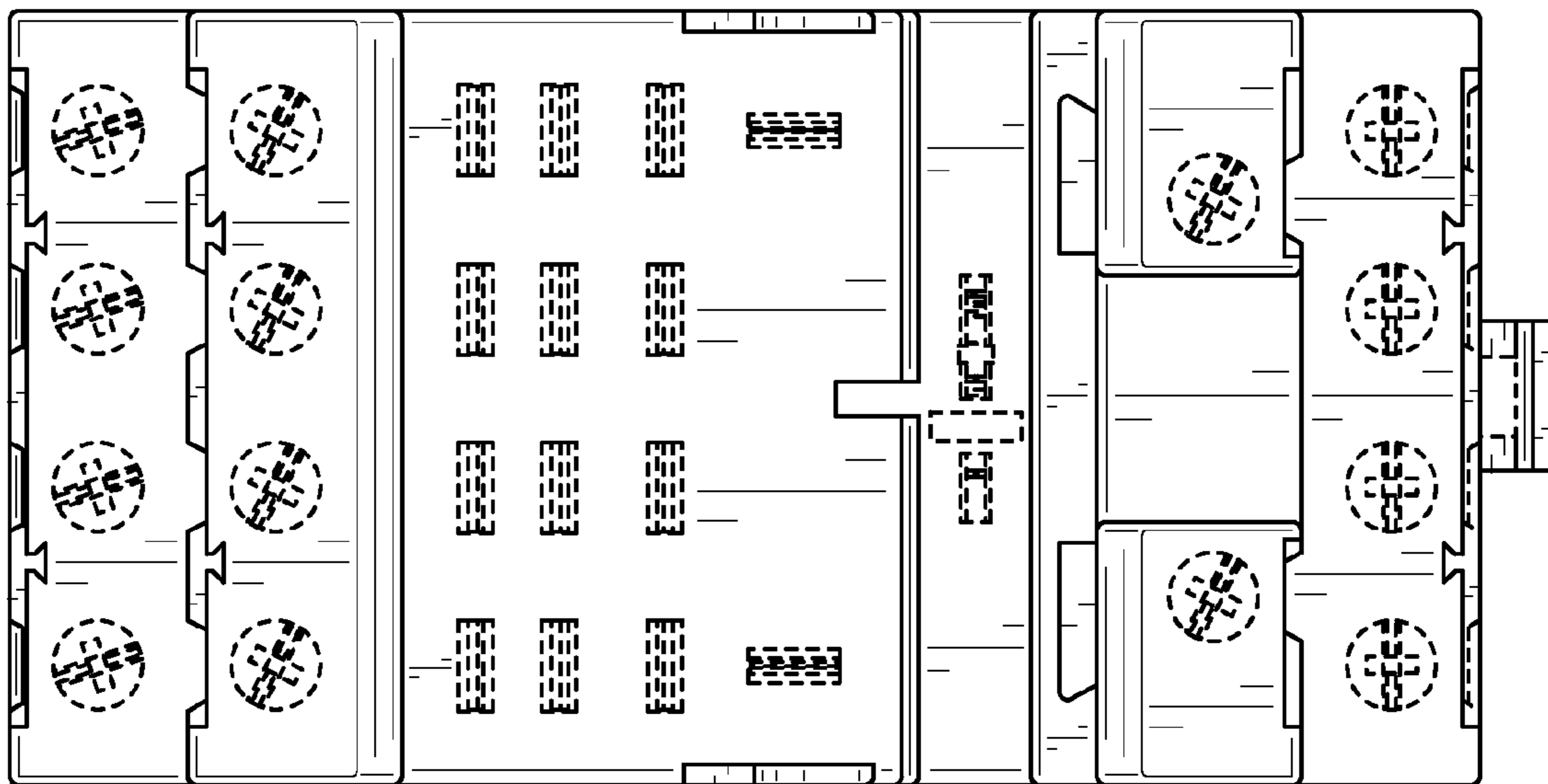

FIG. 2

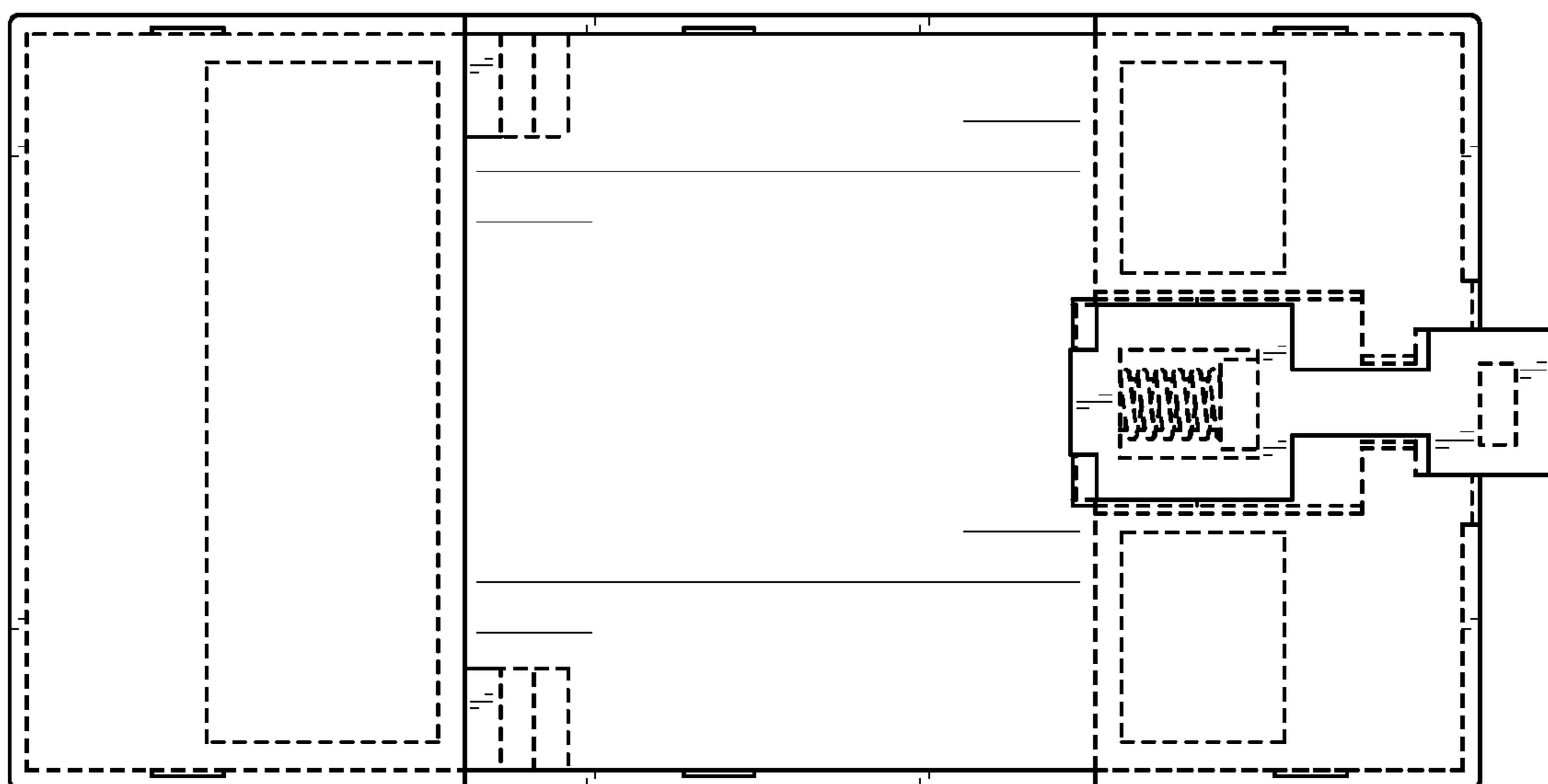

FIG. 3

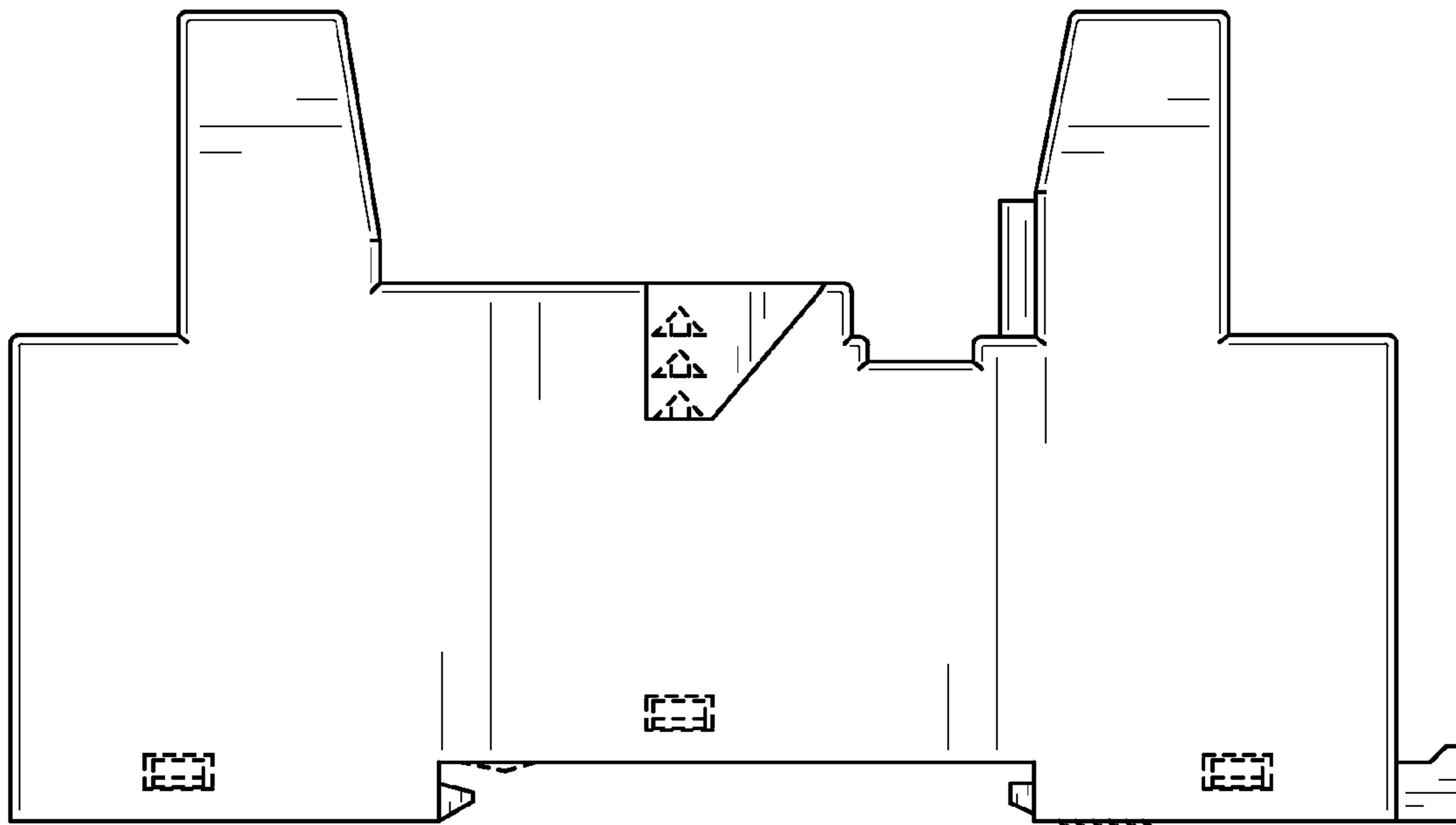

FIG. 4

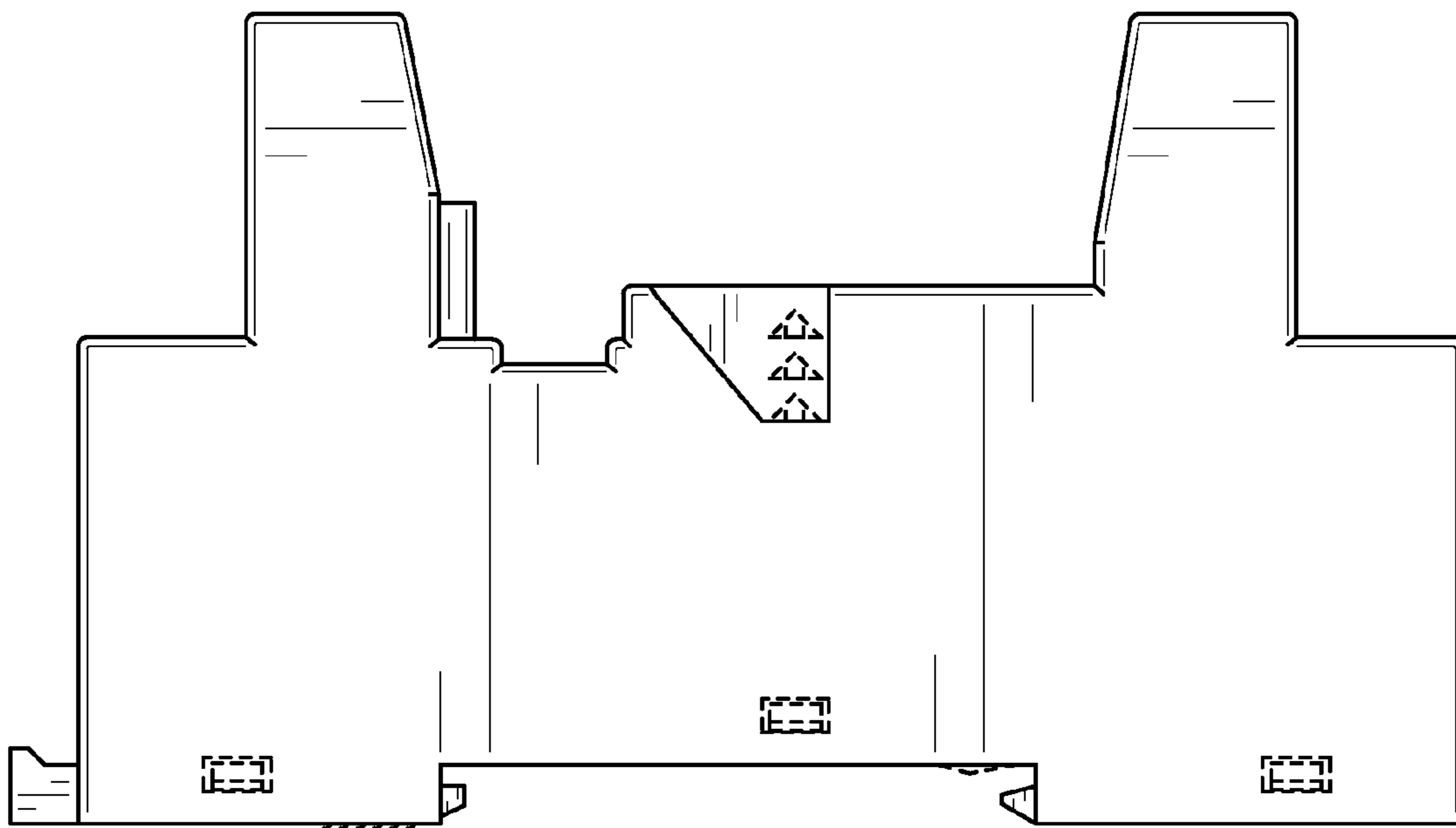

FIG. 5

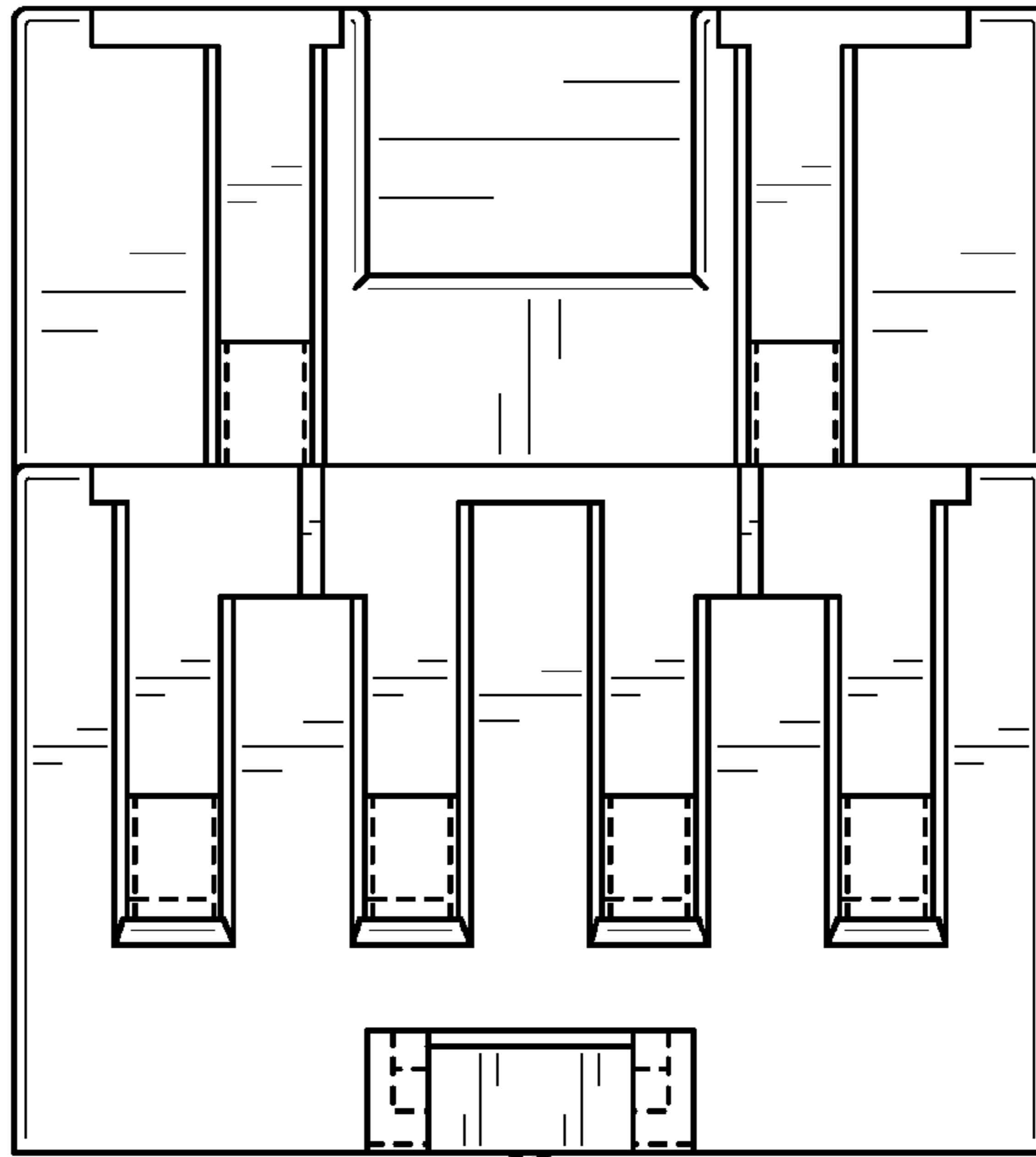

FIG. 6

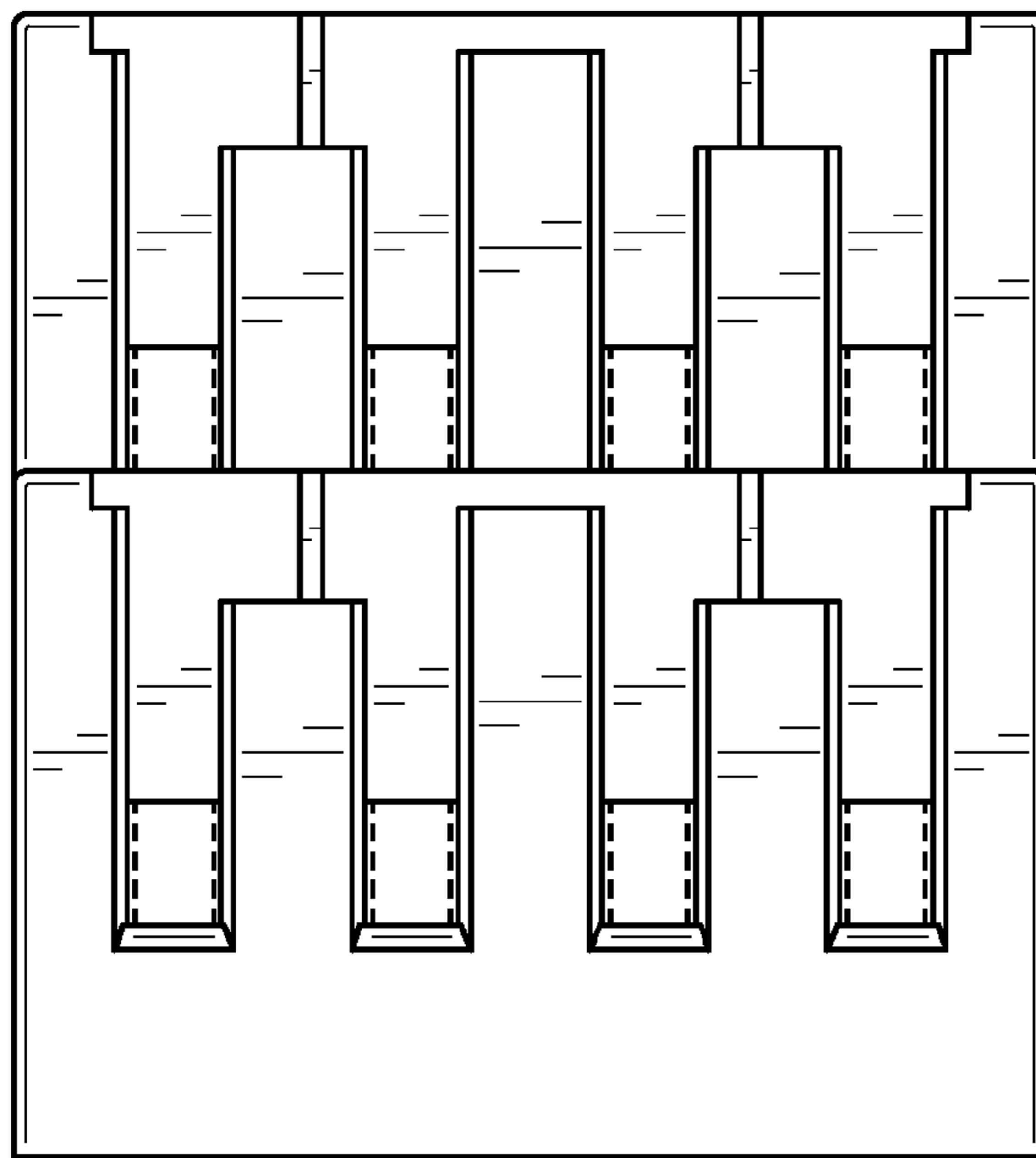

FIG. 7