



US00D634700S

(12) **United States Design Patent**  
**Ebel et al.**

(10) **Patent No.:** **US D634,700 S**

(45) **Date of Patent:** **\*\* Mar. 22, 2011**

(54) **TIRE TREAD**

(75) Inventors: **Benjamin E. Ebel**, Greenville, SC (US);  
**Derick Lonell Harris**, Charlotte, NC  
(US)

(73) Assignees: **Michelin Recherche Et Technique**,  
Grances-Paccot (CH); **Societe de**  
**Technologie Michelin**,  
Clermont-Ferrand (FR)

(\*\*) Term: **14 Years**

(21) Appl. No.: **29/368,926**

(22) Filed: **Aug. 31, 2010**

(51) **LOC (9) Cl.** ..... **12-15**

(52) **U.S. Cl.** ..... **D12/546; D12/567; D12/550**

(58) **Field of Classification Search** ..... D12/533,  
D12/546-567, 581-585, 599-603, 900-901;  
152/209.1-209.28, 455

See application file for complete search history.

(56) **References Cited**

**U.S. PATENT DOCUMENTS**

D350,100 S *	8/1994	van Tuyt	.....	D12/550
D362,220 S *	9/1995	Van Emburg	.....	D12/550
D387,023 S *	12/1997	Sato et al.	.....	D12/550
D409,954 S *	5/1999	Murata	.....	D12/550
D417,174 S *	11/1999	Lee	.....	D12/546
D440,912 S *	4/2001	Ratliff, Jr.	.....	D12/546
D453,718 S *	2/2002	Traulle	.....	D12/547
D457,125 S *	5/2002	Heinen	.....	D12/550
D472,873 S *	4/2003	Douce	.....	D12/560
D504,387 S *	4/2005	Welbes et al.	.....	D12/549
D511,740 S *	11/2005	Fukunaga	.....	D12/567

D512,681 S *	12/2005	Maxwell	.....	D12/565
D515,023 S *	2/2006	Fukunaga	.....	D12/567
D524,240 S *	7/2006	Ochi	.....	D12/550
D554,051 S *	10/2007	Iwabuchi	.....	D12/550
7,418,988 B2	9/2008	Cron et al.		
D591,220 S *	4/2009	Minagawa	.....	D12/549
D597,929 S *	8/2009	Diensthuber et al.	.....	D12/566
2009/0294000 A1	12/2009	Cron		
2010/0193097 A1	8/2010	McNier et al.		

\* cited by examiner

*Primary Examiner* — Stacia Cadmus

(74) *Attorney, Agent, or Firm* — Dority & Manning, P.A.

(57) **CLAIM**

The ornamental design for a tire tread, as shown and described.

**DESCRIPTION**

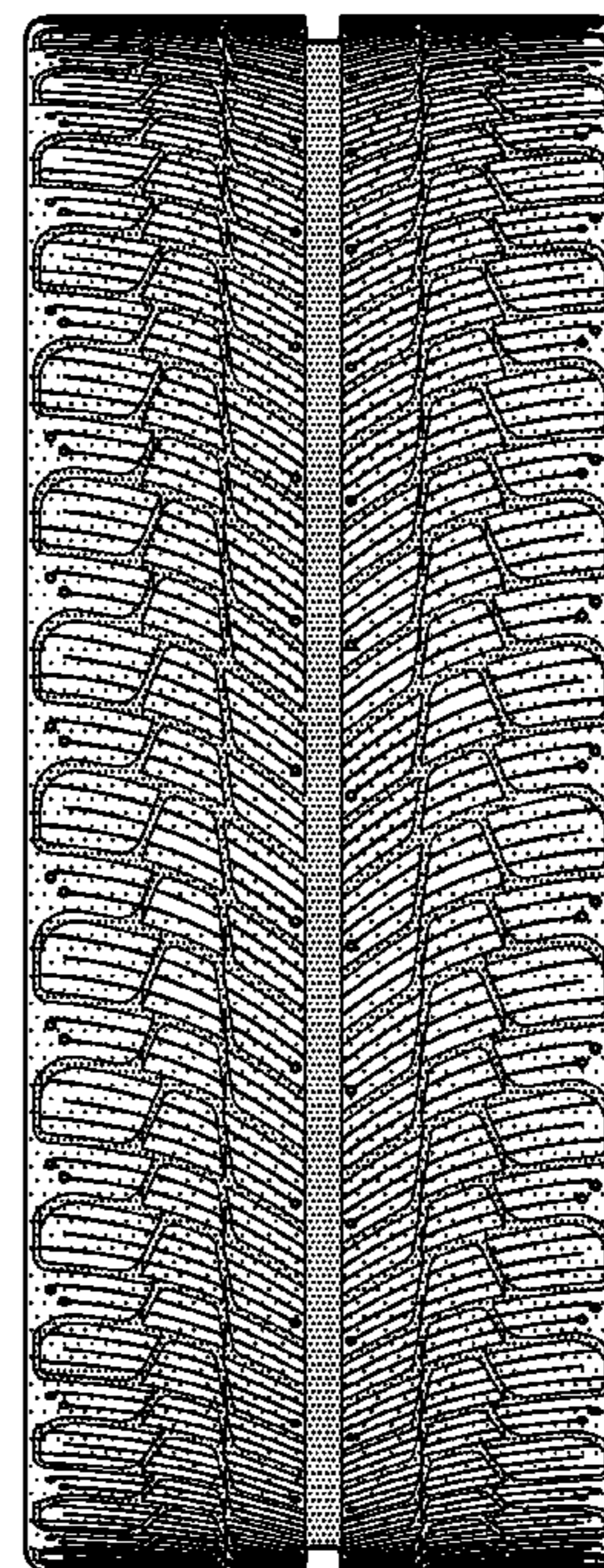
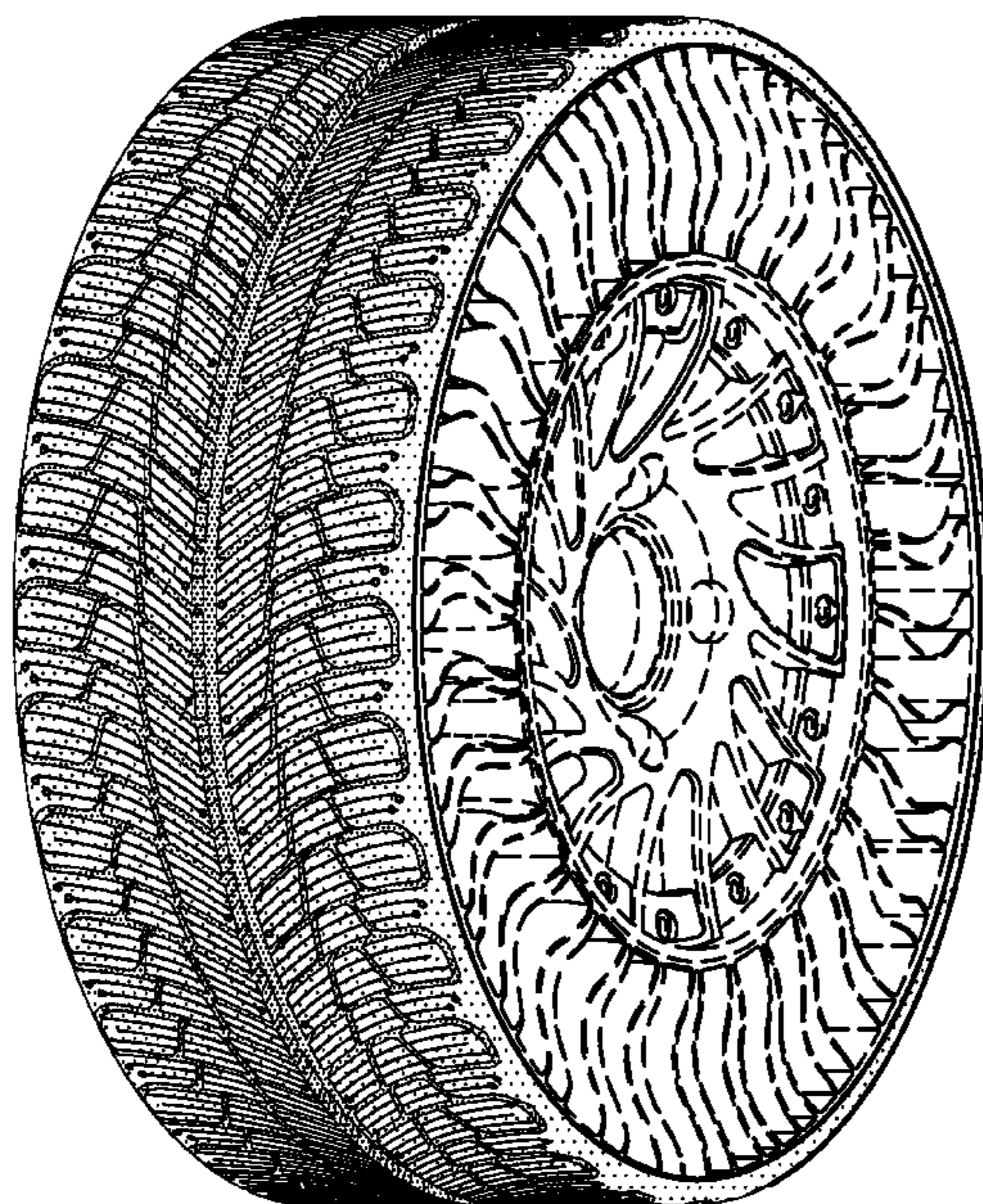
FIG. 1 is a perspective view of a tire tread showing our new design, it being understood that the tread pattern repeats circumferentially throughout the outer circumference and shoulder of the tire, the opposite side perspective being identical thereto;

FIG. 2 is a front elevation view thereof;

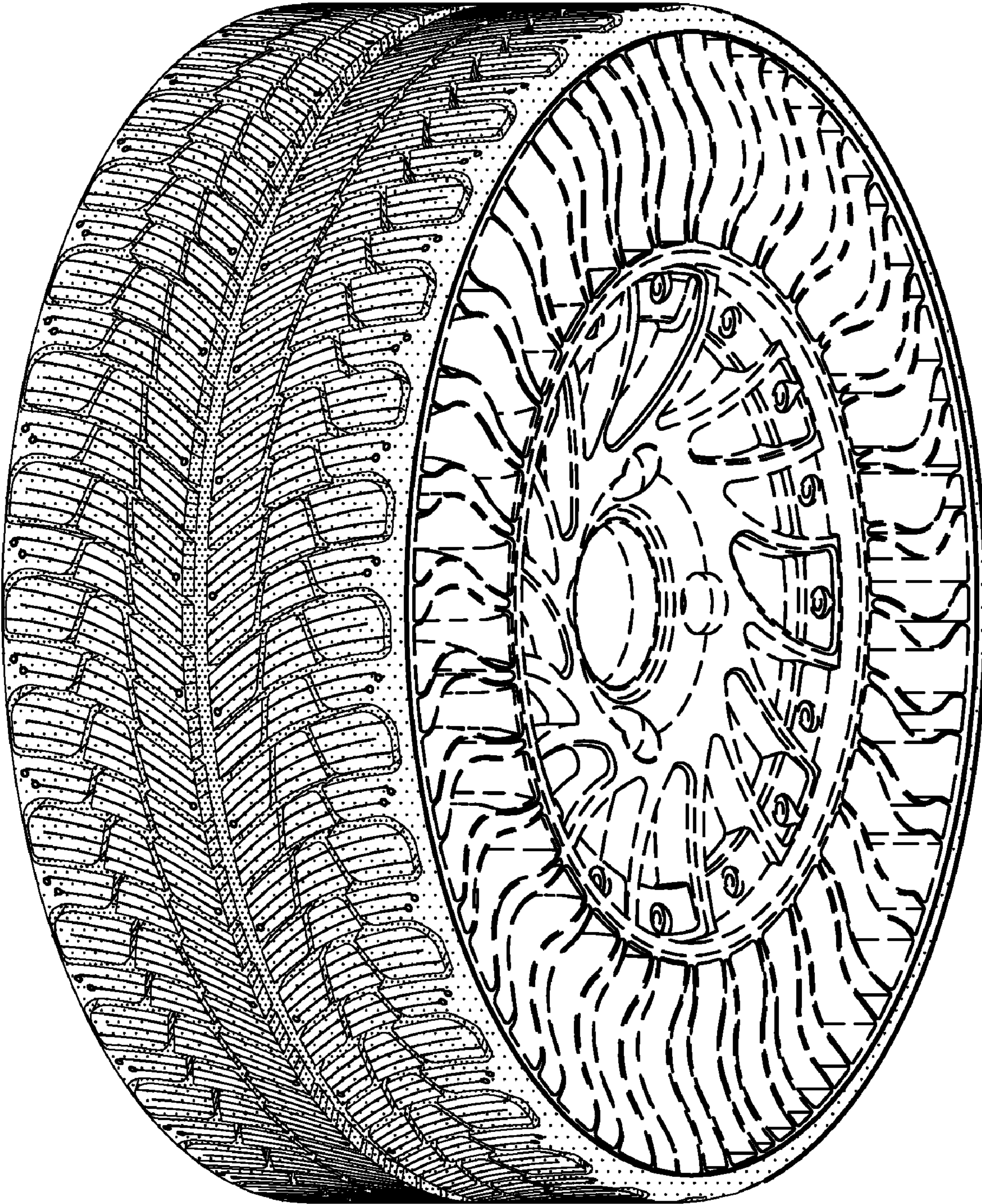
FIG. 3 is a side elevation view of the right side thereof; and, FIG. 4 is a side elevation view of the left side thereof.

In the drawings, the dark stippled surface shading represents the recessed groove portions of the tire tread having a depth as best illustrated along the top and bottom edges of FIG. 2. In the drawings, the broken line disclosure of the tire sidewall and inner bead depicts environmental structure and forms no part of the claimed design.

**1 Claim, 4 Drawing Sheets**

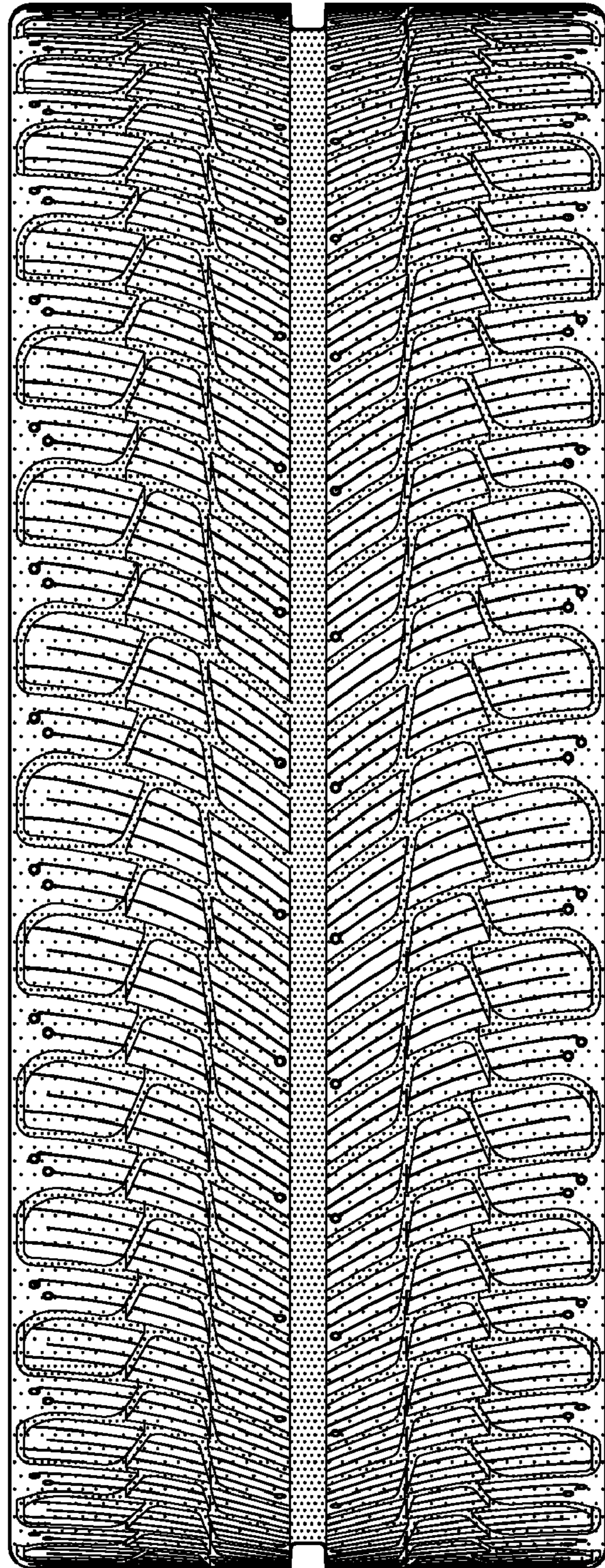




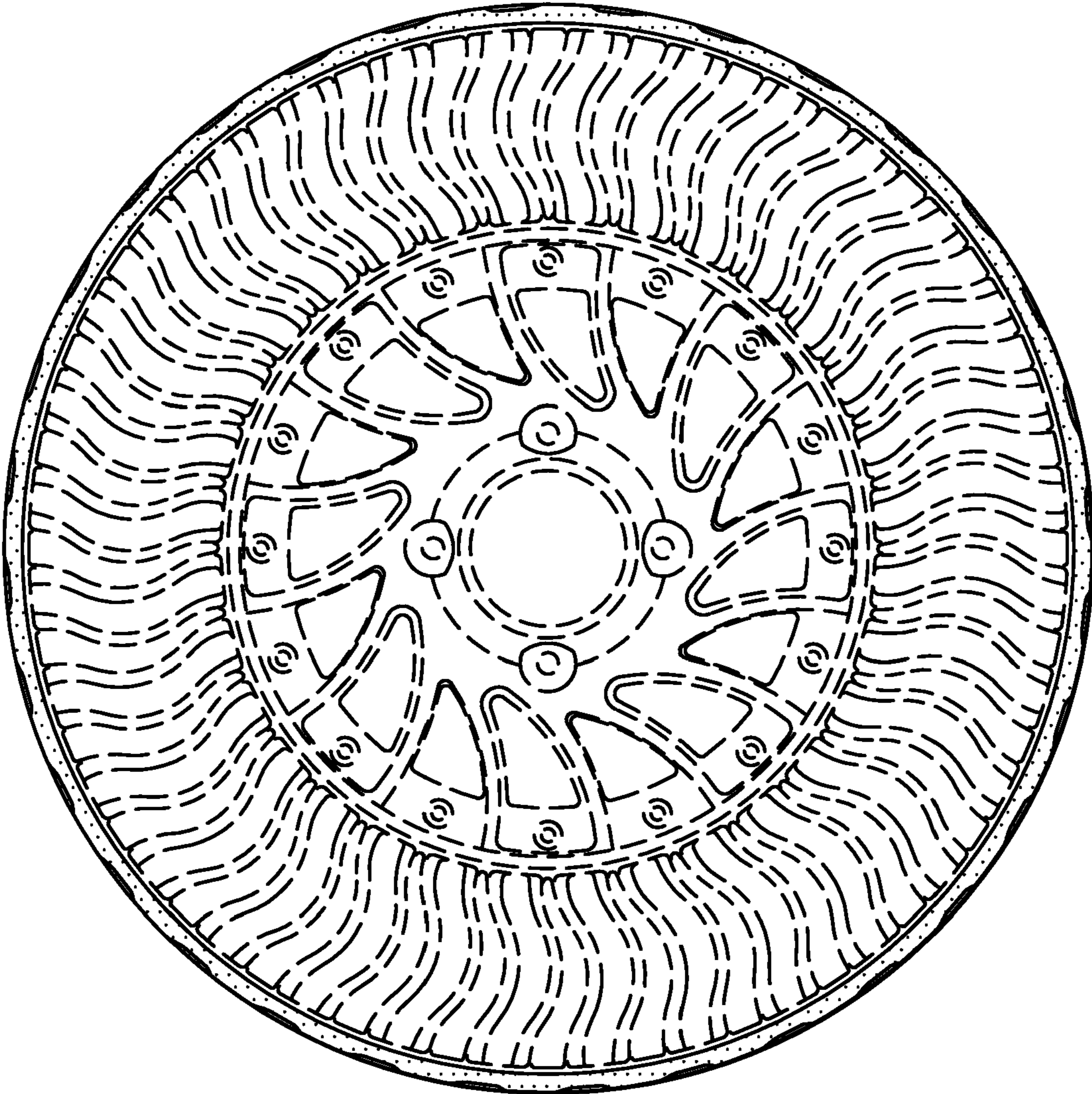


*FIG. -1-*



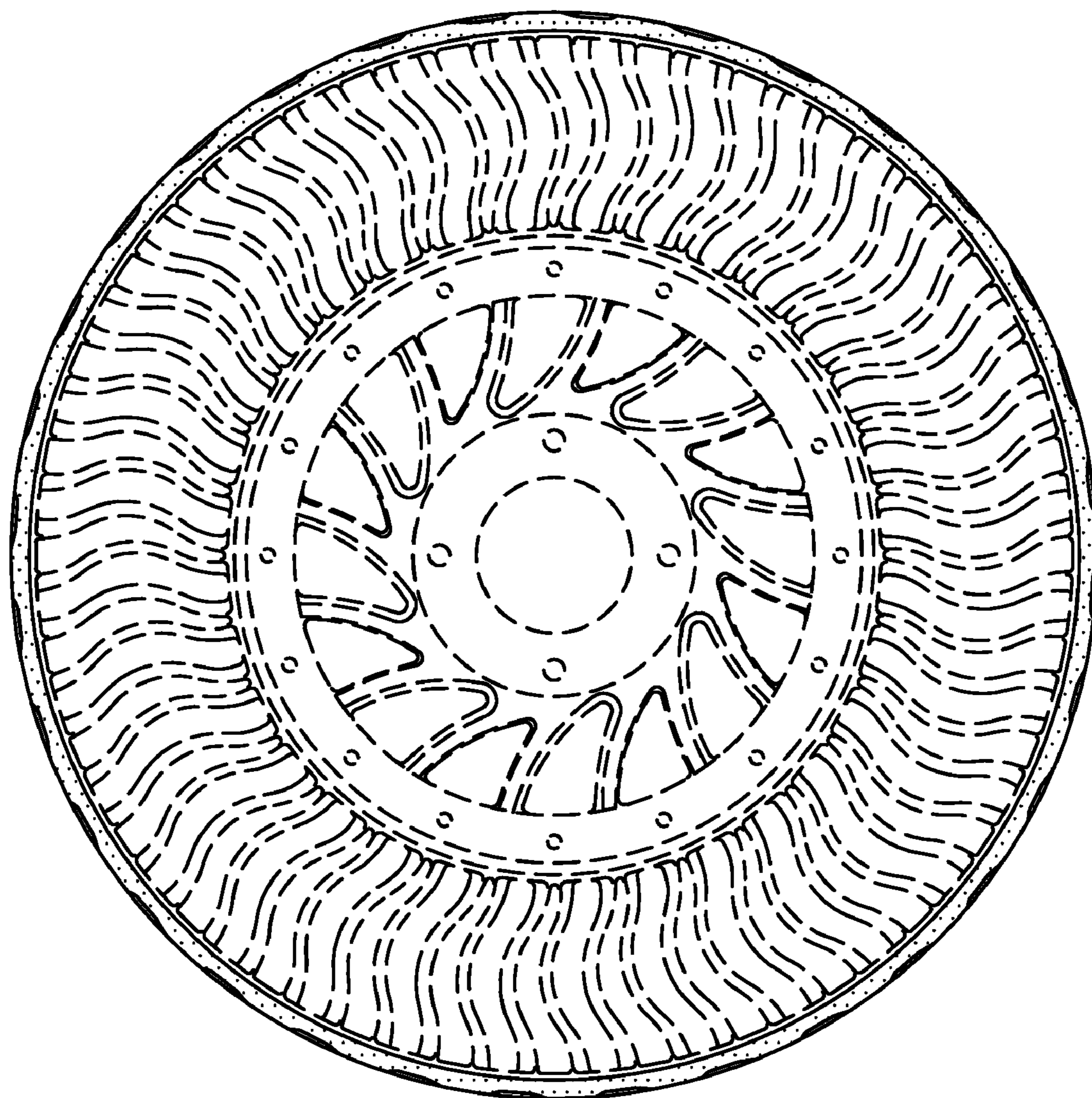


*FIG. -2-*



*FIG. -3-*





*FIG. -4-*