



US00D634683S

(12) **United States Design Patent**
Kuze

(10) **Patent No.:** **US D634,683 S**
(45) **Date of Patent:** **** Mar. 22, 2011**

(54) **HOOD FOR AUTOMOBILE**

- (75) Inventor: **Takahiro Kuze**, Kamakura (JP)
- (73) Assignee: **Nissan Motor Co., Ltd.**, Yokohama (JP)
- (**) Term: **14 Years**
- (21) Appl. No.: **29/368,228**
- (22) Filed: **Aug. 20, 2010**

FOREIGN PATENT DOCUMENTS

JP 1337296 S 8/2008
* cited by examiner

Primary Examiner — Melody N Brown
(74) *Attorney, Agent, or Firm* — Global IP Counselors, LLP

(57) **CLAIM**

The ornamental design for a hood for an automobile, as shown and described.

DESCRIPTION

(30) **Foreign Application Priority Data**

Feb. 26, 2010 (JP) 2010-004537

- (51) **LOC (9) Cl.** **12-16**
- (52) **U.S. Cl.** **D12/173**
- (58) **Field of Classification Search** D12/173,
D12/196, 86, 90-92; 180/69.21, 69.2, 69.22;
296/24.4

See application file for complete search history.

(56) **References Cited**

U.S. PATENT DOCUMENTS

| | | | | |
|--------------|---------|----------------|-------|---------|
| D541,198 S * | 4/2007 | Levy | | D12/173 |
| D583,733 S * | 12/2008 | Walter et al. | | D12/173 |
| D592,113 S * | 5/2009 | Ward | | D12/173 |
| D607,792 S * | 1/2010 | Weil | | D12/173 |
| D609,144 S * | 2/2010 | Takayama | | D12/173 |
| D612,779 S * | 3/2010 | Elliott et al. | | D12/173 |
| D619,942 S * | 7/2010 | Ectors et al. | | D12/173 |
| D627,281 S * | 11/2010 | Yoshida et al. | | D12/173 |

FIG. 1 is a front elevational view of a hood for an automobile in accordance with an embodiment of my new design;
 FIG. 2 is a rear elevational view of the hood for an automobile in accordance with the embodiment of my new design;
 FIG. 3 is a top plan view of the hood for an automobile in accordance with the embodiment of my new design;
 FIG. 4 is a bottom plan view of the hood for an automobile in accordance with the embodiment of my new design;
 FIG. 5 is a left side elevational view of the hood for an automobile in accordance with the embodiment of my new design;
 FIG. 6 is a right side elevational view of the hood for an automobile in accordance with the embodiment of my new design; and,
 FIG. 7 is a front side perspective view of the hood for an automobile in accordance with the embodiment of my new design.

The broken line showing of the hood for an automobile in FIGS. 2 and 4 is for purpose of illustrating environmental structure and forms no part of the claimed design.

1 Claim, 5 Drawing Sheets

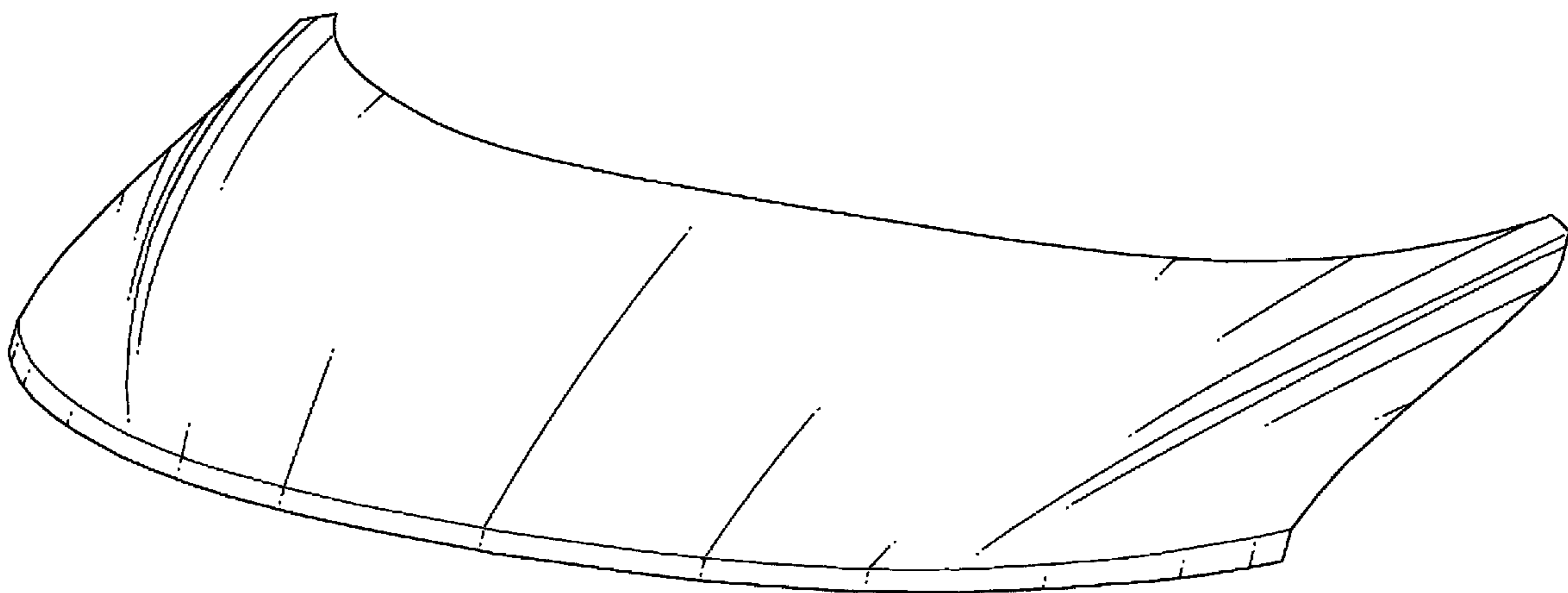

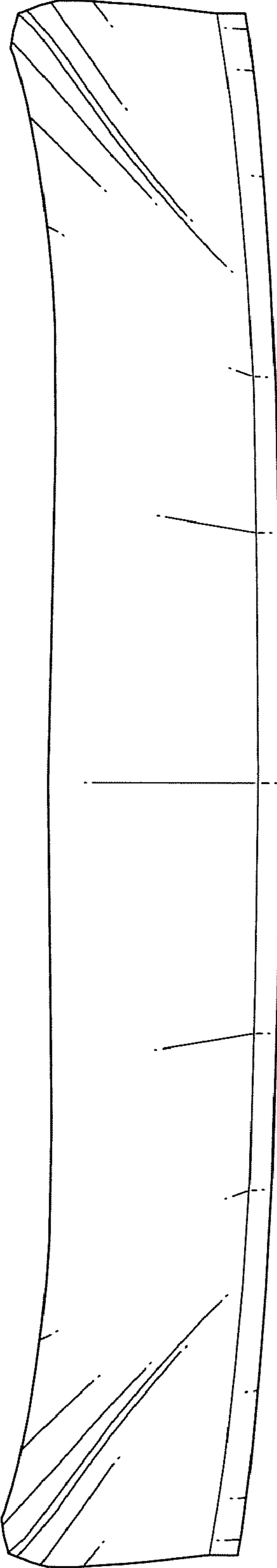

FIG. 1

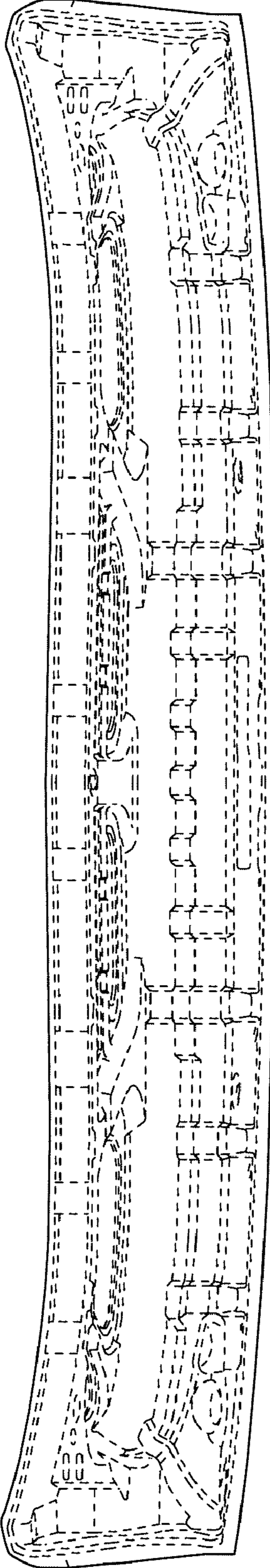

FIG. 2

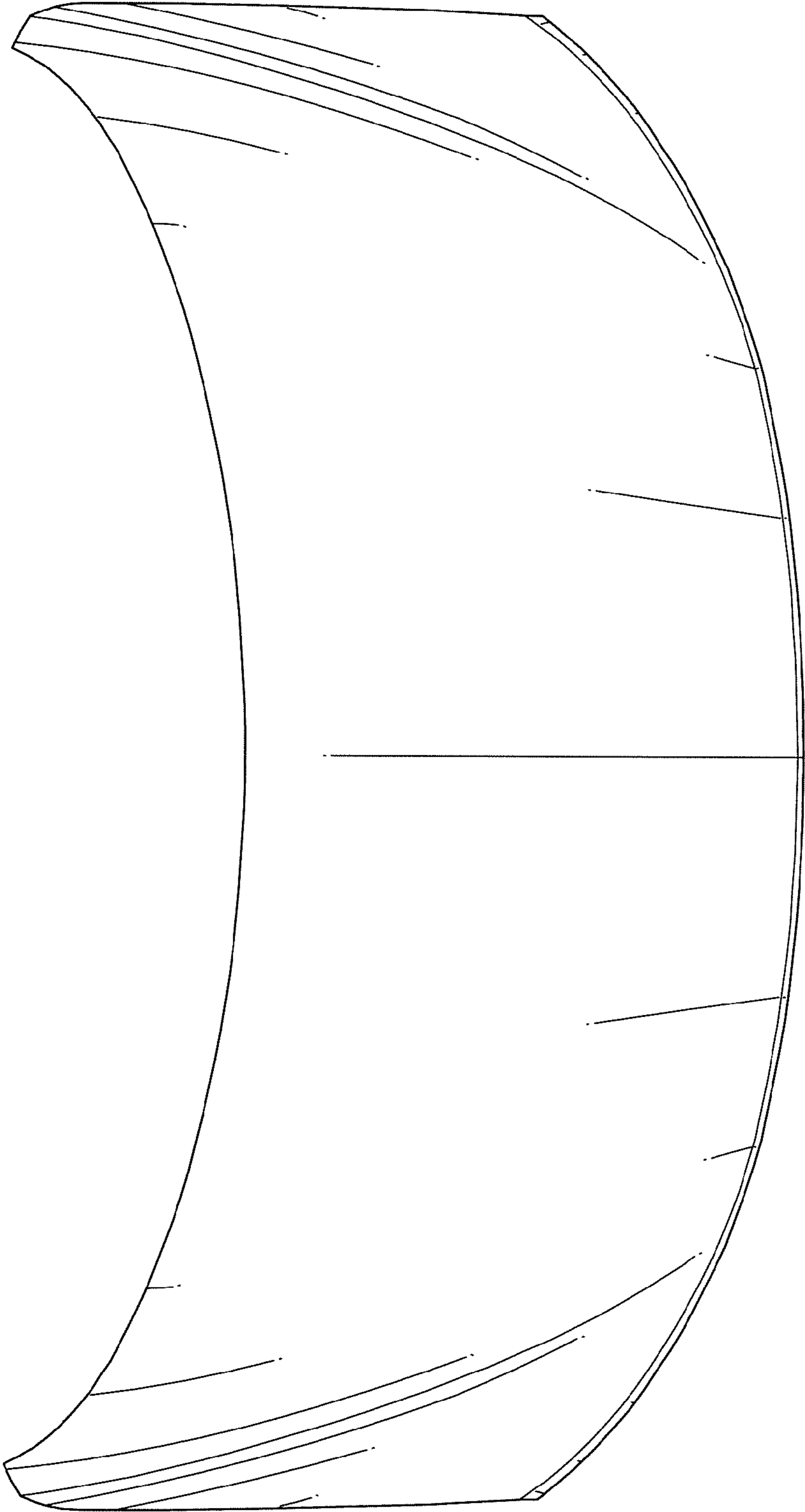

FIG. 3

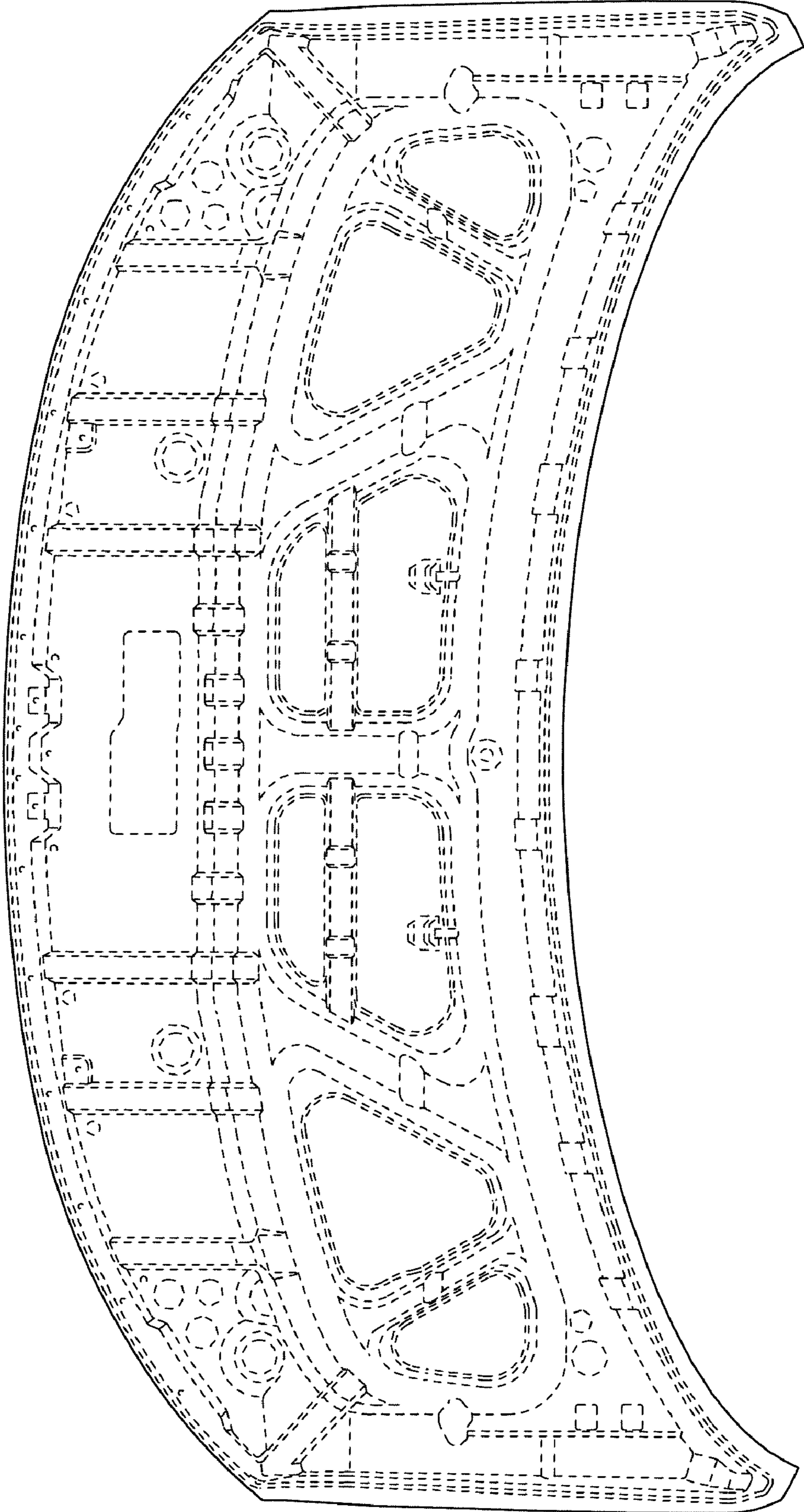

FIG. 4

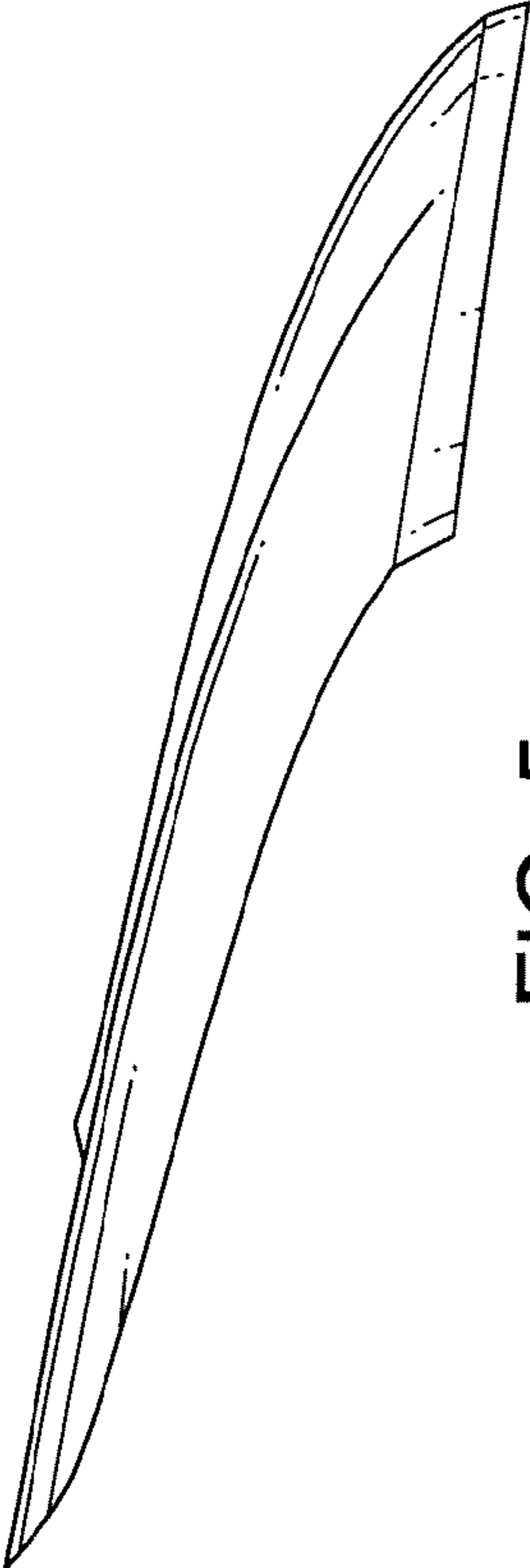

FIG. 5

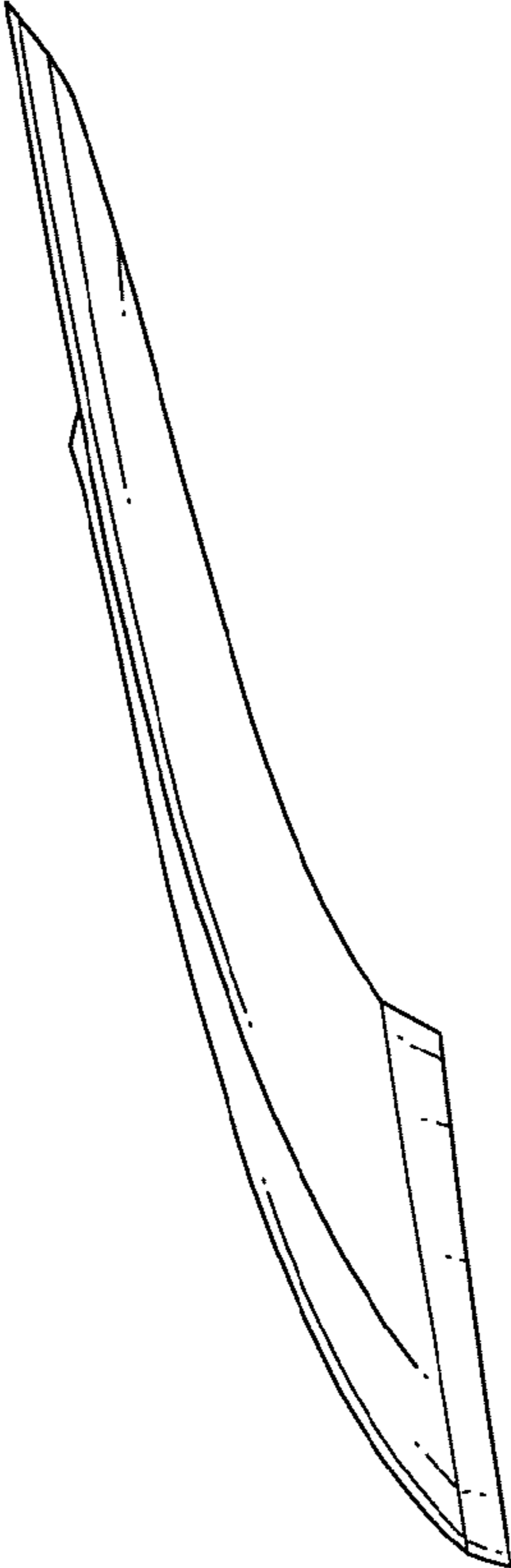

FIG. 6

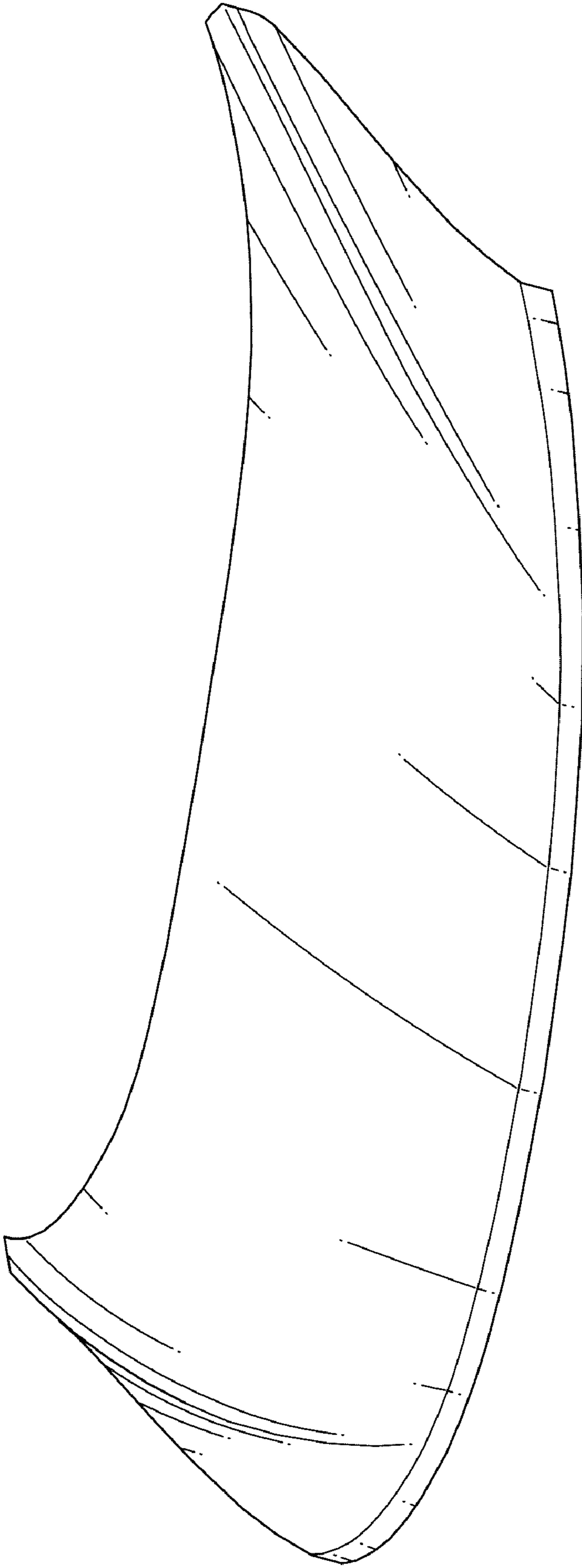

FIG. 7