



US00D634653S

(12) **United States Design Patent**  
**Laucella**

(10) **Patent No.:** **US D634,653 S**  
(45) **Date of Patent:** **\*\* Mar. 22, 2011**

(54) **WATCH**

(75) **Inventor:** **Vincent Laucella, Le Brassus (CH)**

(73) **Assignee:** **Montres Breguet S.A., L'Abbaye (CH)**

(\*\*) **Term:** **14 Years**

(21) **Appl. No.:** **29/369,311**

(22) **Filed:** **Sep. 7, 2010**

(30) **Foreign Application Priority Data**

Mar. 5, 2010 (WO) ..... DM/073 228

(51) **LOC (9) Cl.** ..... **10-02**

(52) **U.S. Cl.** ..... **D10/39**

(58) **Field of Classification Search** ..... D10/30-39,  
D10/122-132; 368/276-281, 282, 285, 80,  
368/223, 228, 232, 288-290, 308, 319, 294,  
368/295

See application file for complete search history.

(56) **References Cited**

**U.S. PATENT DOCUMENTS**

2,361,563	A *	10/1944	Pellaton	.....	368/80
2,385,234	A *	9/1945	Schmitz	.....	368/288
D186,180	S *	9/1959	Diamond	.....	D10/39
2,968,910	A *	1/1961	Taubert	.....	368/289
D195,421	S *	6/1963	Huguenin	.....	D10/39
3,427,800	A *	2/1969	Blum	.....	368/223
3,512,353	A *	5/1970	Blum	.....	368/295
5,220,541	A *	6/1993	Vuilleumier	.....	368/88
D423,951	S *	5/2000	Fichter	.....	D10/39

D430,809	S *	9/2000	Polenberg	.....	D10/39
D447,705	S *	9/2001	Scheufele	.....	D10/39
D459,236	S *	6/2002	Haquet	.....	D10/30
6,570,823	B1 *	5/2003	Gilomen et al.	.....	368/113
D507,496	S *	7/2005	Tang	.....	D10/30
D508,416	S *	8/2005	Tang	.....	D10/30
D517,432	S *	3/2006	Laucella	.....	D10/39
D520,384	S *	5/2006	Scheufele	.....	D10/39
D538,182	S *	3/2007	Lalo	.....	D10/32
D543,886	S *	6/2007	Pandel	.....	D10/128
D568,769	S *	5/2008	Emch Ducommun	.....	D10/32
D570,713	S *	6/2008	Gruosi-Scheufele	.....	D10/39
D574,733	S *	8/2008	Blair	.....	D10/32
D578,903	S *	10/2008	Calvani	.....	D10/39
D580,795	S *	11/2008	Lalo	.....	D10/32
D590,276	S *	4/2009	Miloradovic	.....	D10/32
D608,223	S *	1/2010	Salanitro	.....	D10/38

\* cited by examiner

*Primary Examiner* — Lucy Lieberman

(74) *Attorney, Agent, or Firm* — Collen IP; Donald J. Ranft

(57) **CLAIM**

The ornamental design for a watch, as shown and described.

**DESCRIPTION**

FIG. 1 is a front view of a watch, showing our new design; and  
FIG. 2 is a rear view thereof;  
FIG. 3 is a bottom view thereof;  
FIG. 4 is a top view thereof;  
FIG. 5 is a right side view thereof;  
FIG. 6 is left side view thereof; and,  
FIG. 7 is a front perspective view thereof.

**1 Claim, 4 Drawing Sheets**

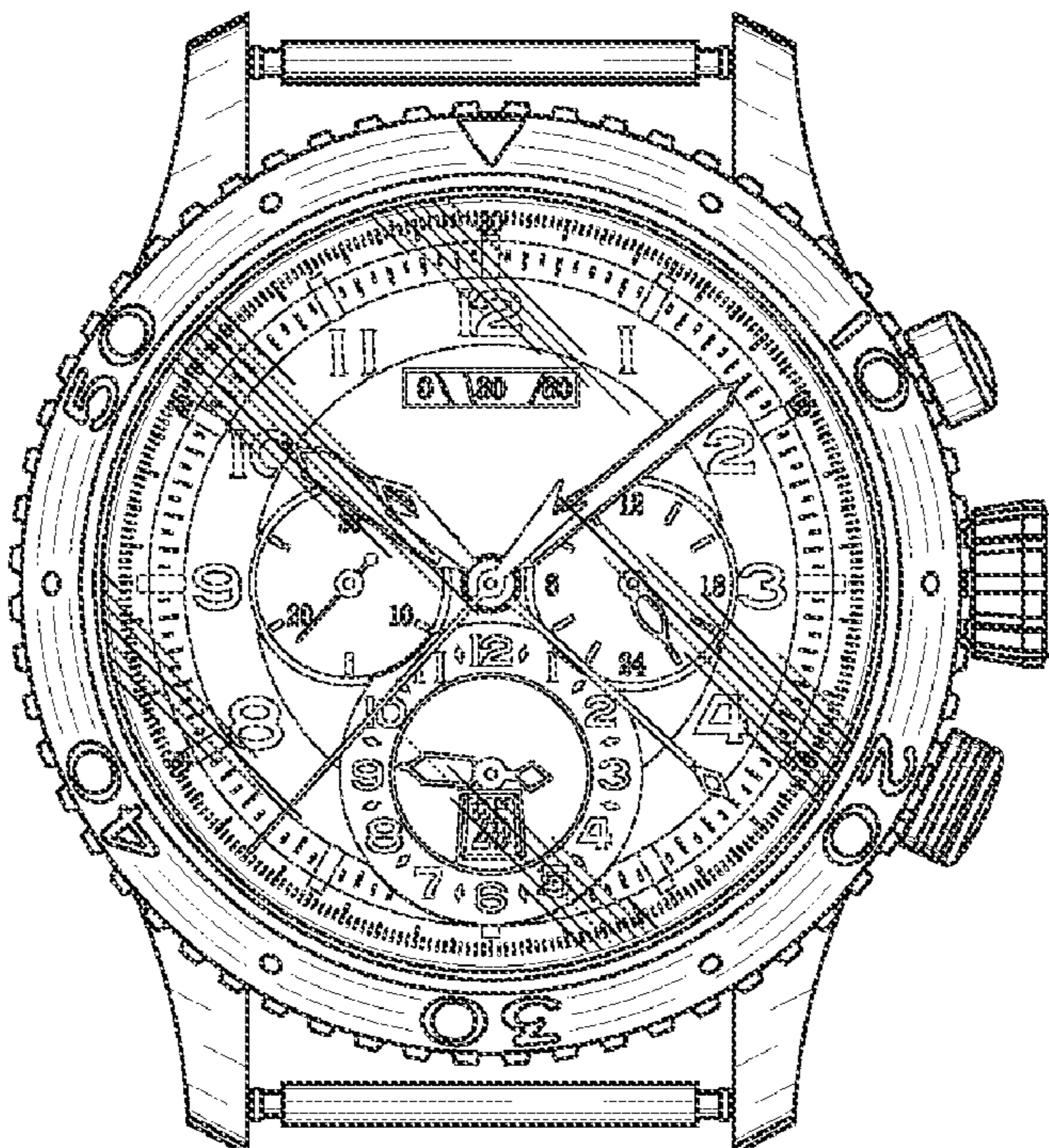

Fig. 1

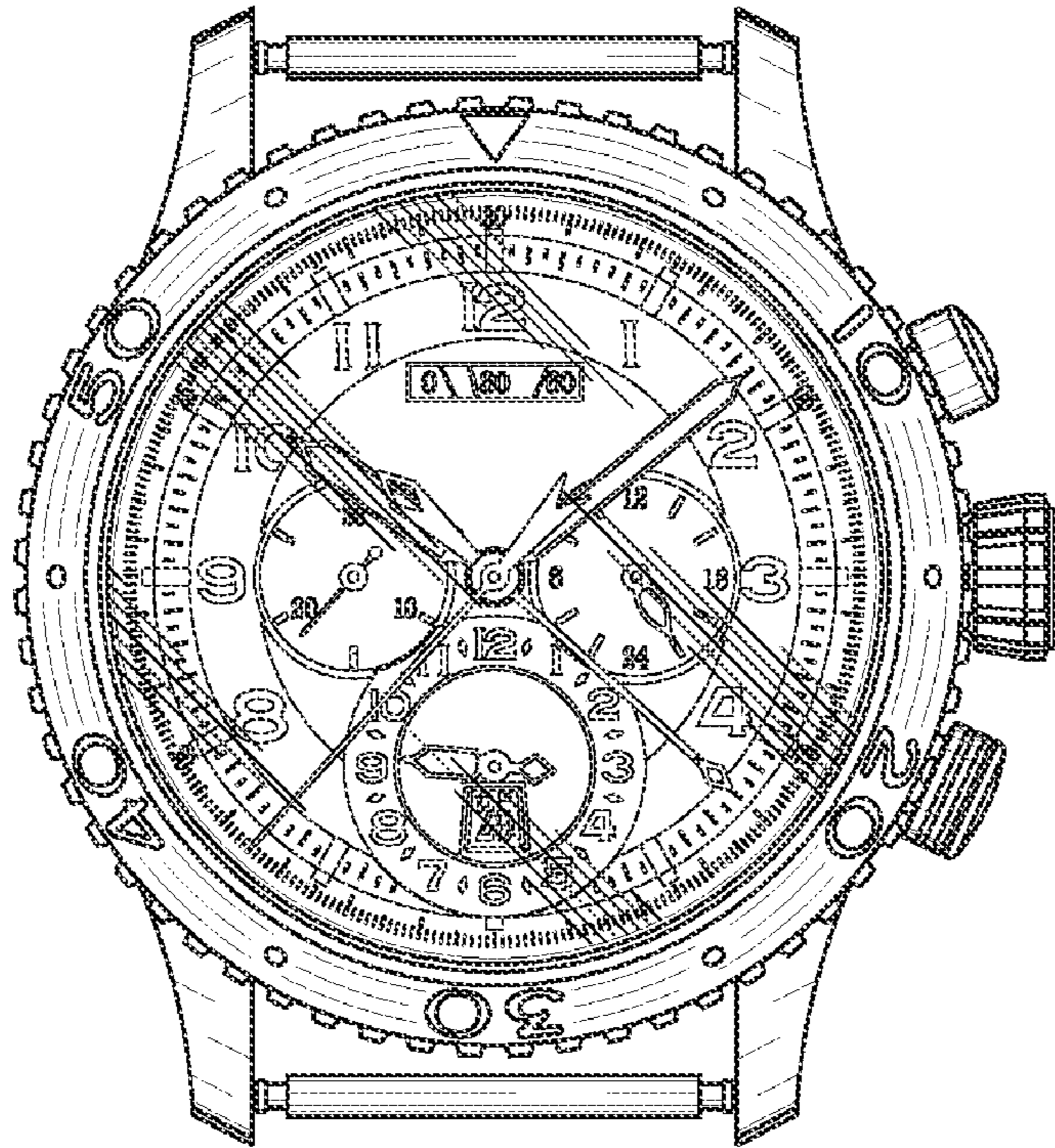

Fig. 2

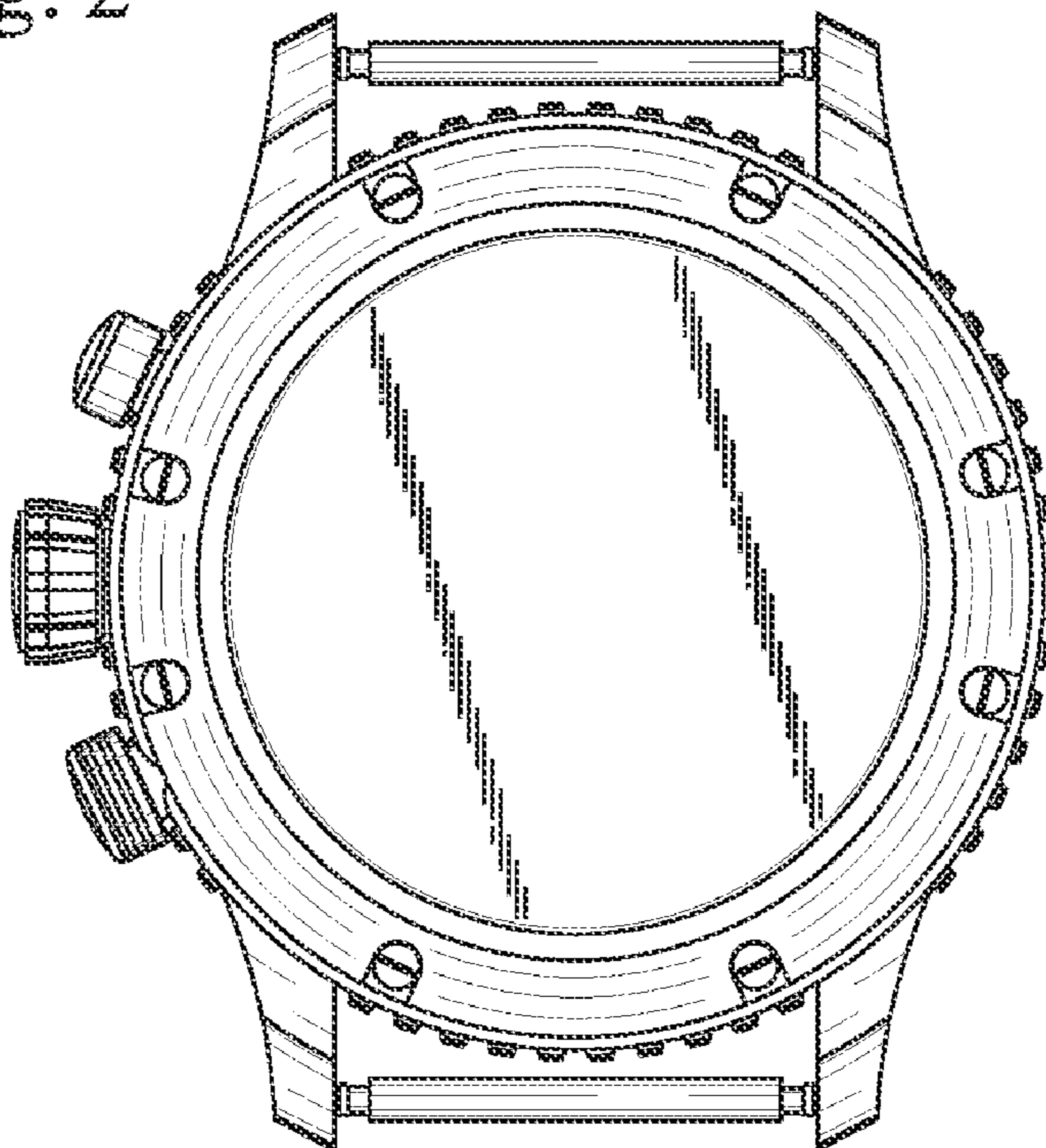

Fig. 3

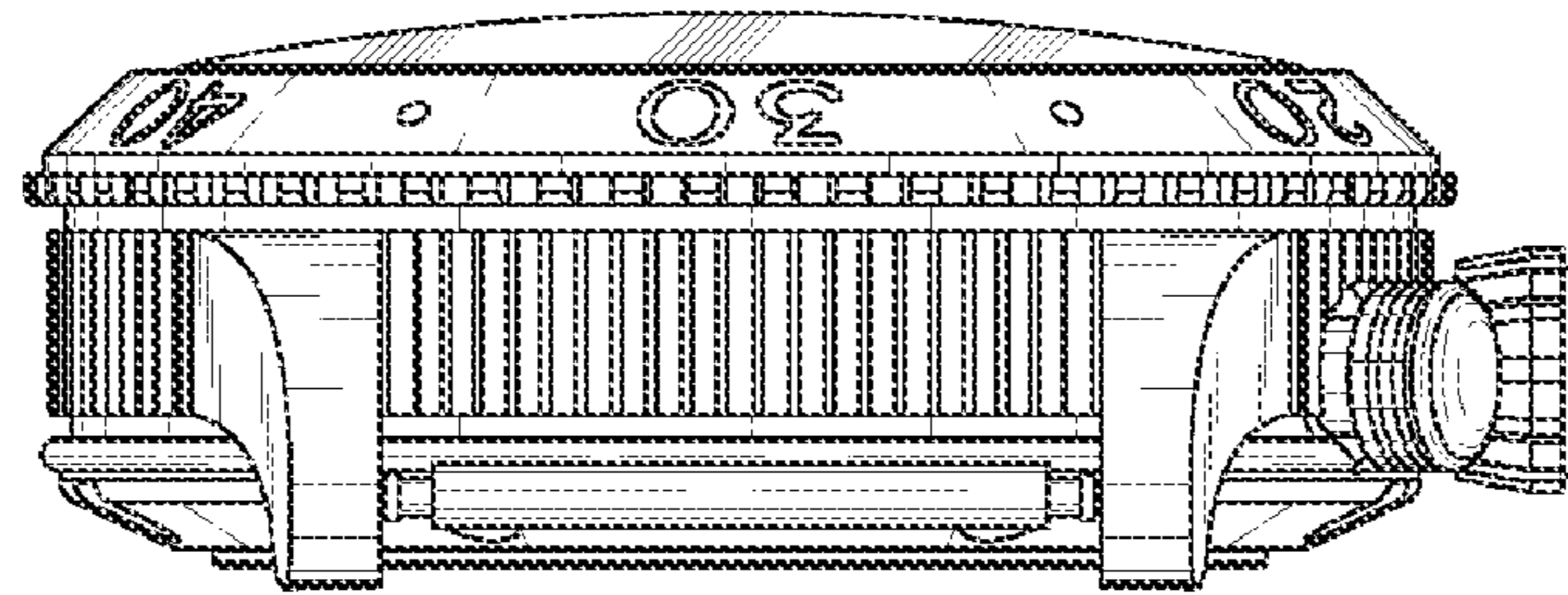

Fig. 4

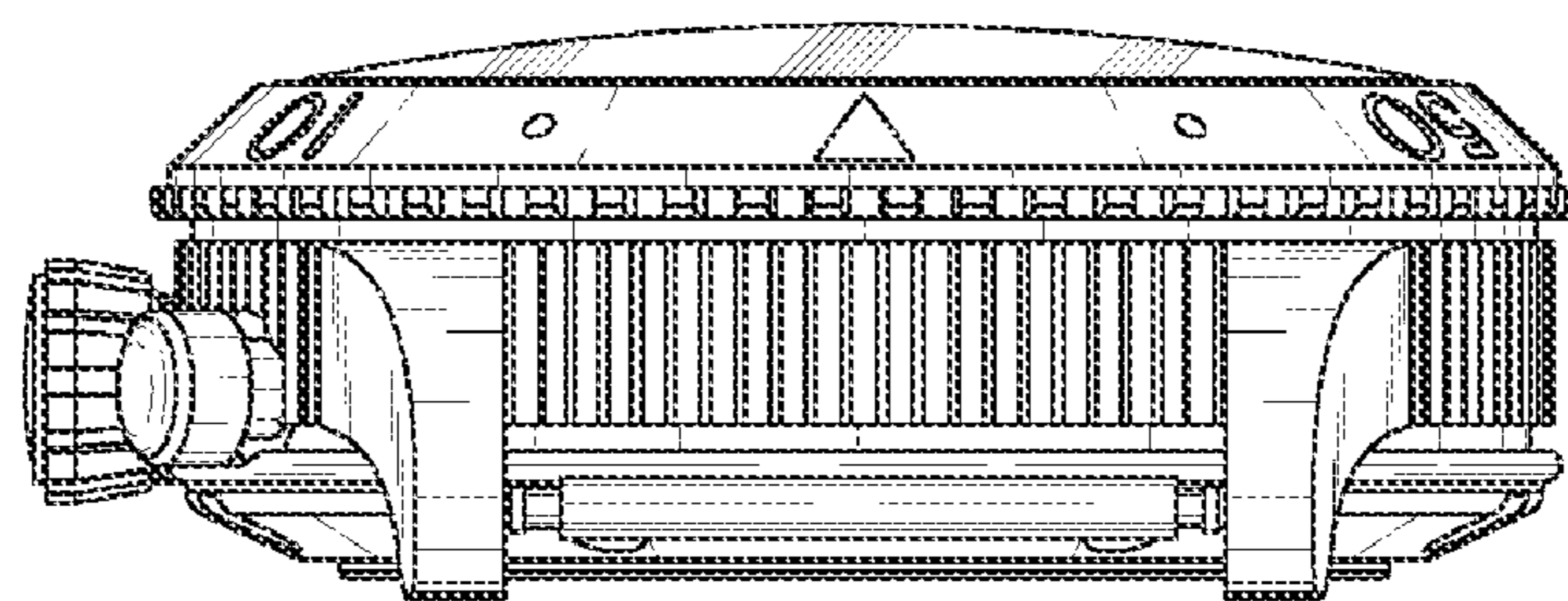

Fig. 5

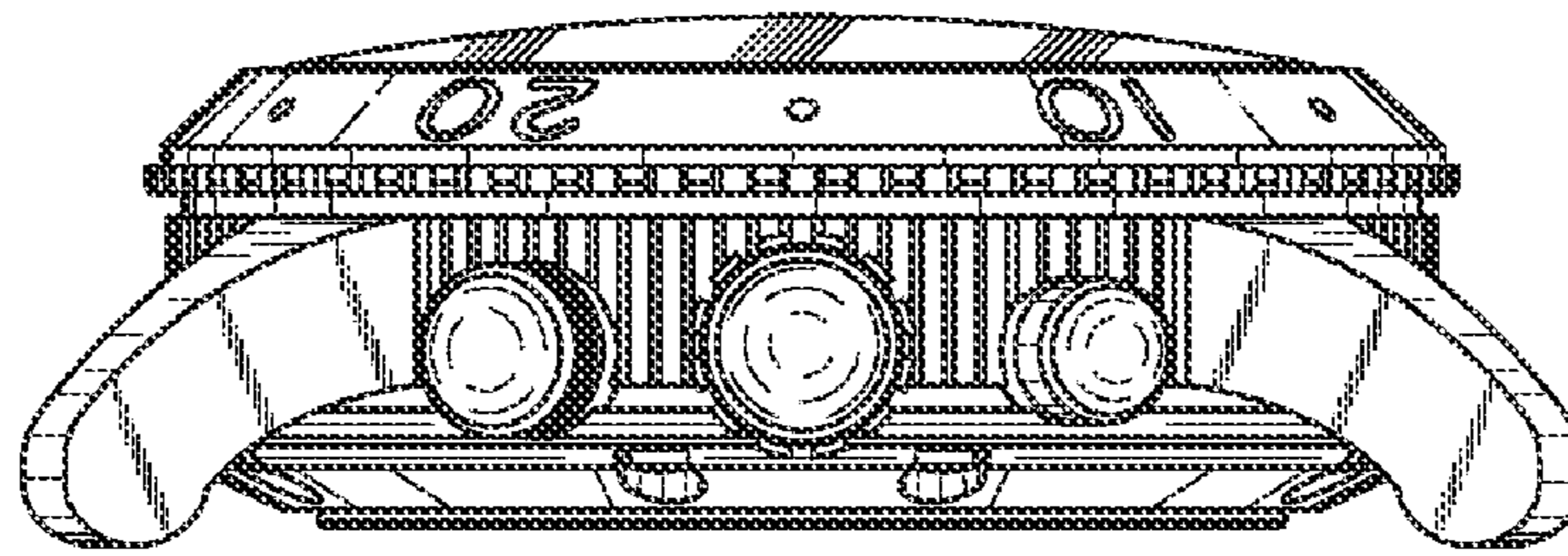

Fig. 6

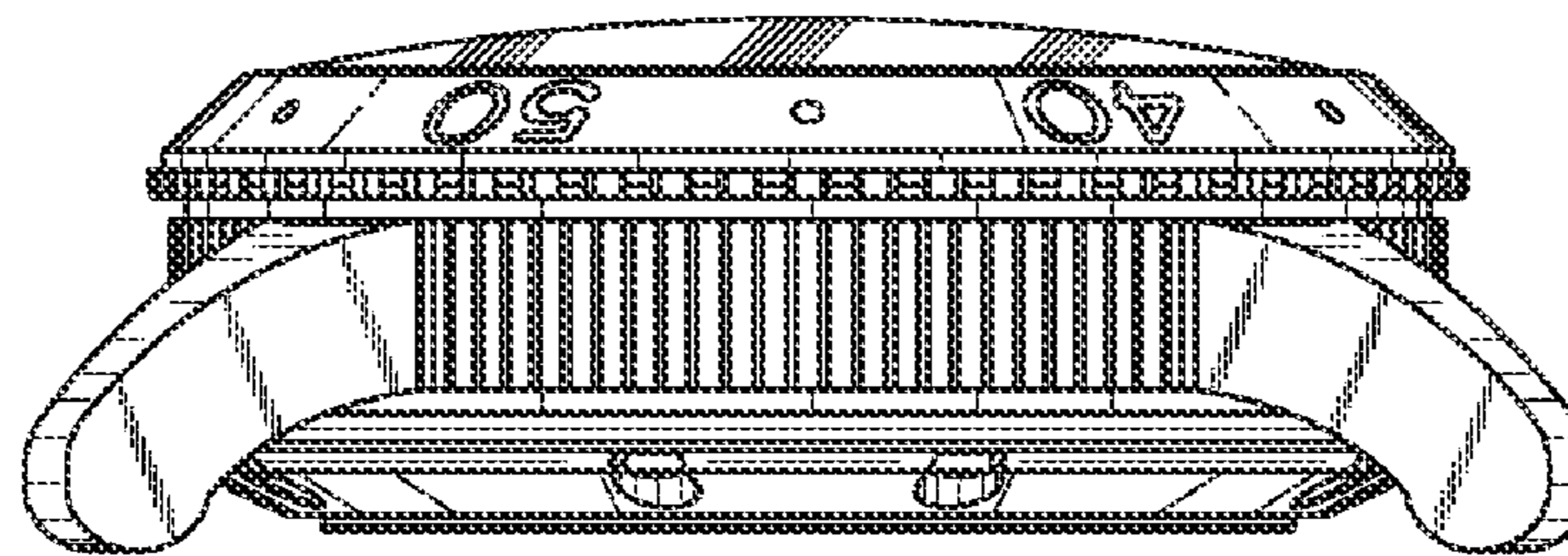

Fig. 7

