

US00D634524S

(12) **United States Design Patent**
Pauk et al.

(10) **Patent No.:** **US D634,524 S**
(45) **Date of Patent:** **** Mar. 22, 2011**

(54) **SHOE**

(75) Inventors: **Matthew R. Pauk**, Boston, MA (US);
Drew W. Spieth, Somerville, MA (US)

(73) Assignee: **New Balance Athletic Shoe, Inc.**,
Boston, MA (US)

(**) **Term:** **14 Years**

(21) **Appl. No.:** **29/345,897**

(22) **Filed:** **Oct. 23, 2009**

(51) **LOC (9) Cl.** **02-04**

(52) **U.S. Cl.** **D2/947; D2/951**

(58) **Field of Classification Search** D2/947,
D2/951, 952, 953, 957, 959, 960; D25/153,
D25/156; 36/3 B, 22 R, 24.5, 25 R, 67 A,
36/59 C, 103

See application file for complete search history.

(56) **References Cited**

U.S. PATENT DOCUMENTS

291,490	A	1/1884	Buch	
D124,794	S *	1/1941	Kavenagh et al.	D2/959
D290,543	S *	6/1987	Yonkers	D2/953
D325,814	S *	5/1992	Benatti et al.	D2/953
5,185,943	A	2/1993	Tong et al.	
5,337,492	A	8/1994	Anderie et al.	
D367,952	S *	3/1996	Shea	D2/908
5,720,118	A	2/1998	Mayer et al.	
D424,286	S *	5/2000	Berend	D2/953
6,216,365	B1	4/2001	Cohen	
6,421,935	B1	7/2002	Barlett	
6,789,332	B1	9/2004	Scholz	
D500,582	S *	1/2005	Robbins et al.	D2/953
6,860,034	B2	3/2005	Schmid	
6,944,973	B2	9/2005	Goodwin	
D515,791	S *	2/2006	McClaskie	D2/953
D524,018	S *	7/2006	Deas	D2/960
D527,514	S *	9/2006	Cass	D2/953

D551,433	S *	9/2007	Loverin	D2/953
D552,333	S *	10/2007	McClaskie	D2/953
D554,333	S *	11/2007	Belley et al.	D2/953
D559,508	S *	1/2008	Cintron	D2/953
D571,988	S *	7/2008	Dillenbeck	D2/960
7,395,616	B2	7/2008	Fallon	
D574,130	S *	8/2008	Le	D2/956
D574,585	S *	8/2008	Wilken	D2/960
7,421,805	B2	9/2008	Geer	
D579,640	S *	11/2008	Duffy	D2/953
D580,638	S *	11/2008	McClaskie	D2/953
D596,386	S *	7/2009	Brambilla	D2/953
D603,150	S *	11/2009	Roundhouse	D2/953
2007/0240331	A1	10/2007	Borel	
2009/0178303	A1	7/2009	Hurd et al.	
2009/0205224	A1 *	8/2009	Rosenbaum	36/25 R

OTHER PUBLICATIONS

International Search Report and Written Opinion for Internation
Application No. PCT/US2010/028310, as mailed on May 19, 2010.

* cited by examiner

Primary Examiner — T. Chase Nelson

(74) *Attorney, Agent, or Firm* — W. Gary Dewar

(57) **CLAIM**

The ornamental design for a shoe, as shown and described.

DESCRIPTION

FIG. 1 is a top perspective view of a shoe showing the new design;

FIG. 2 is a right side view of the shoe depicted in FIG. 1;

FIG. 3 is a left side view of the shoe depicted in FIG. 1;

FIG. 4 is a bottom plan view of the shoe depicted in FIG. 1;

FIG. 5 is a top plan view of the shoe depicted in FIG. 1;

FIG. 6 is a front view of the shoe depicted in FIG. 1; and,

FIG. 7 is a rear view of the shoe depicted in FIG. 1.

The broken lines shown throughout the views illustrate portions of the article that form no part of the claim.

1 Claim, 6 Drawing Sheets

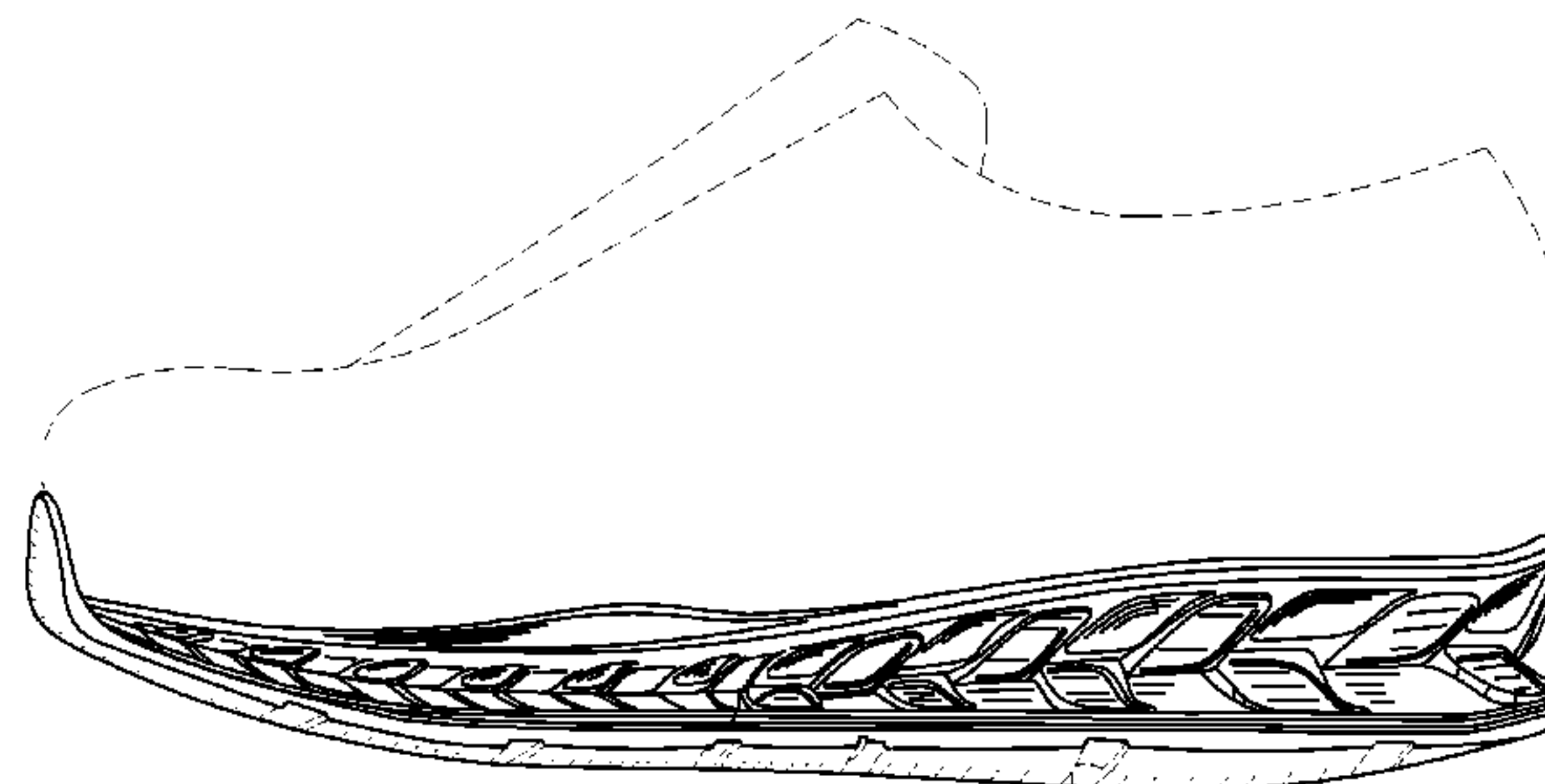
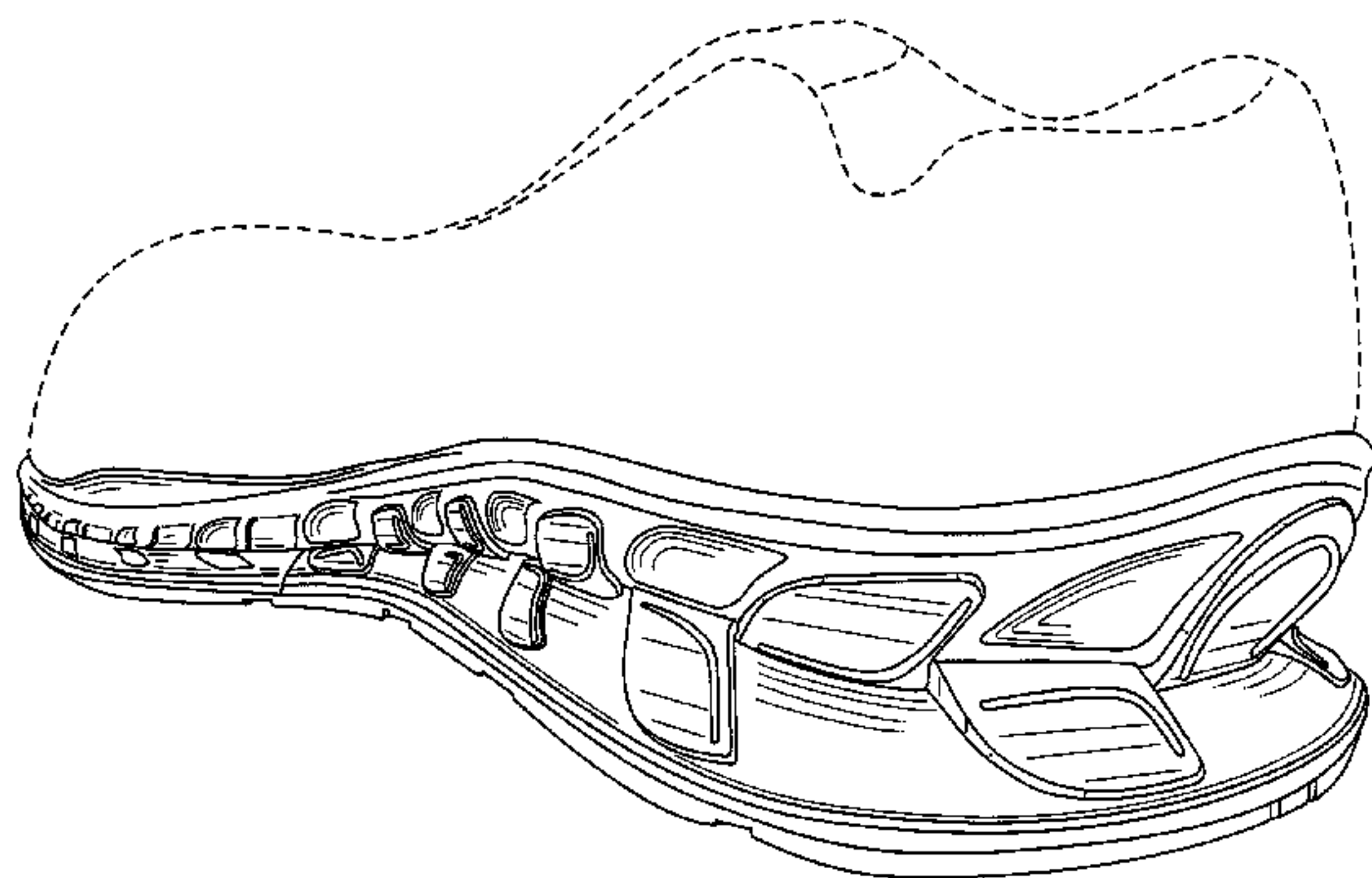

Fig. 1

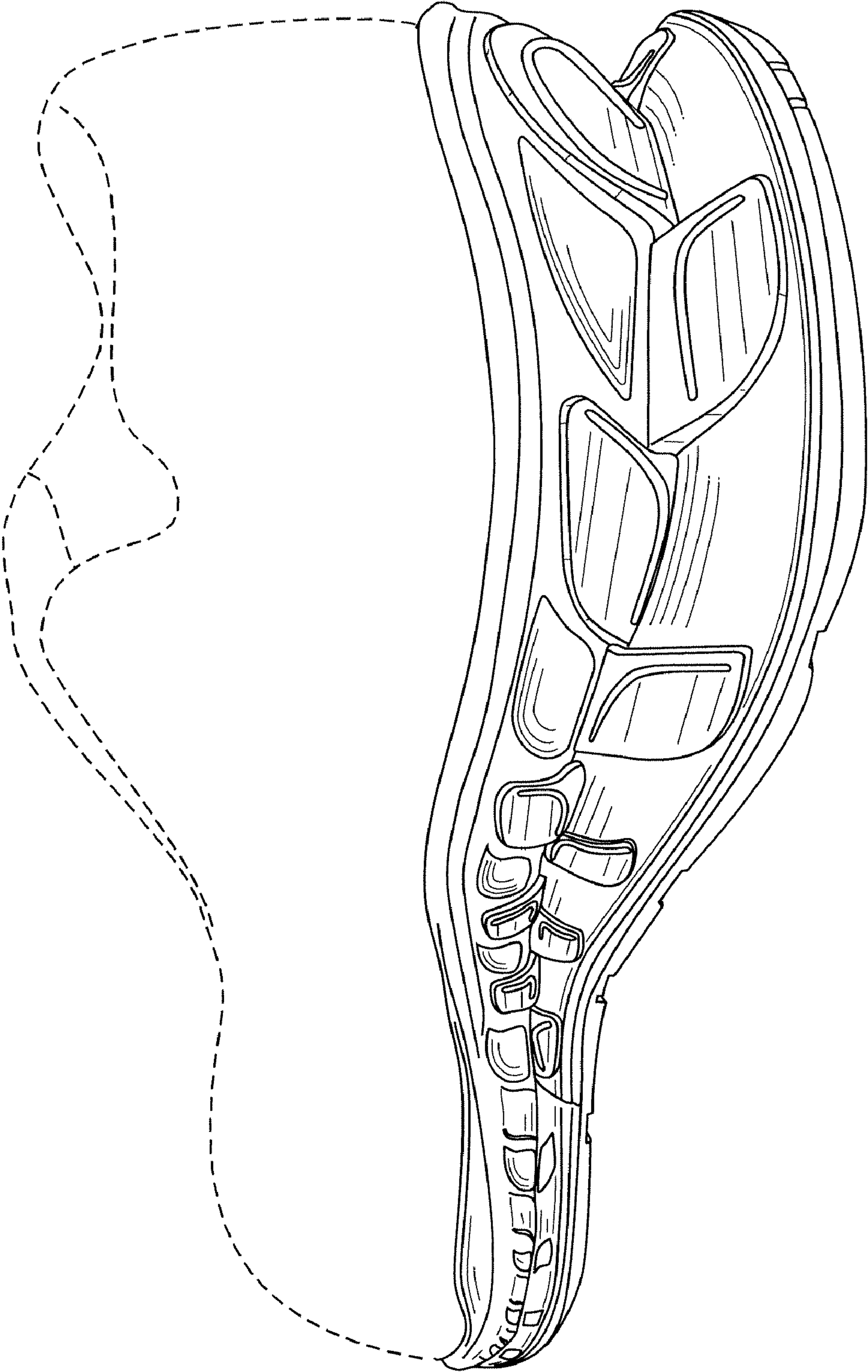

Fig. 2

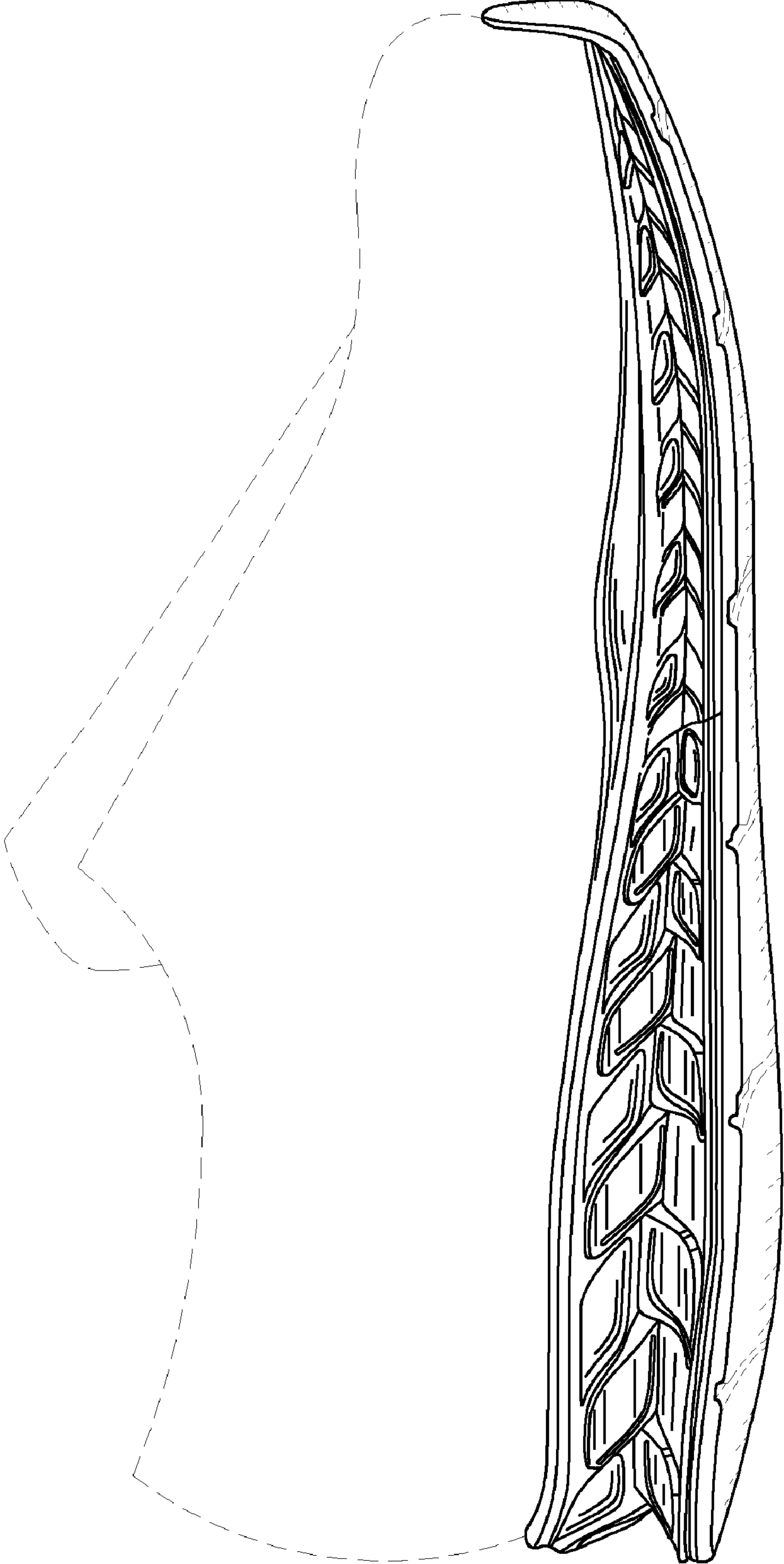

Fig. 3

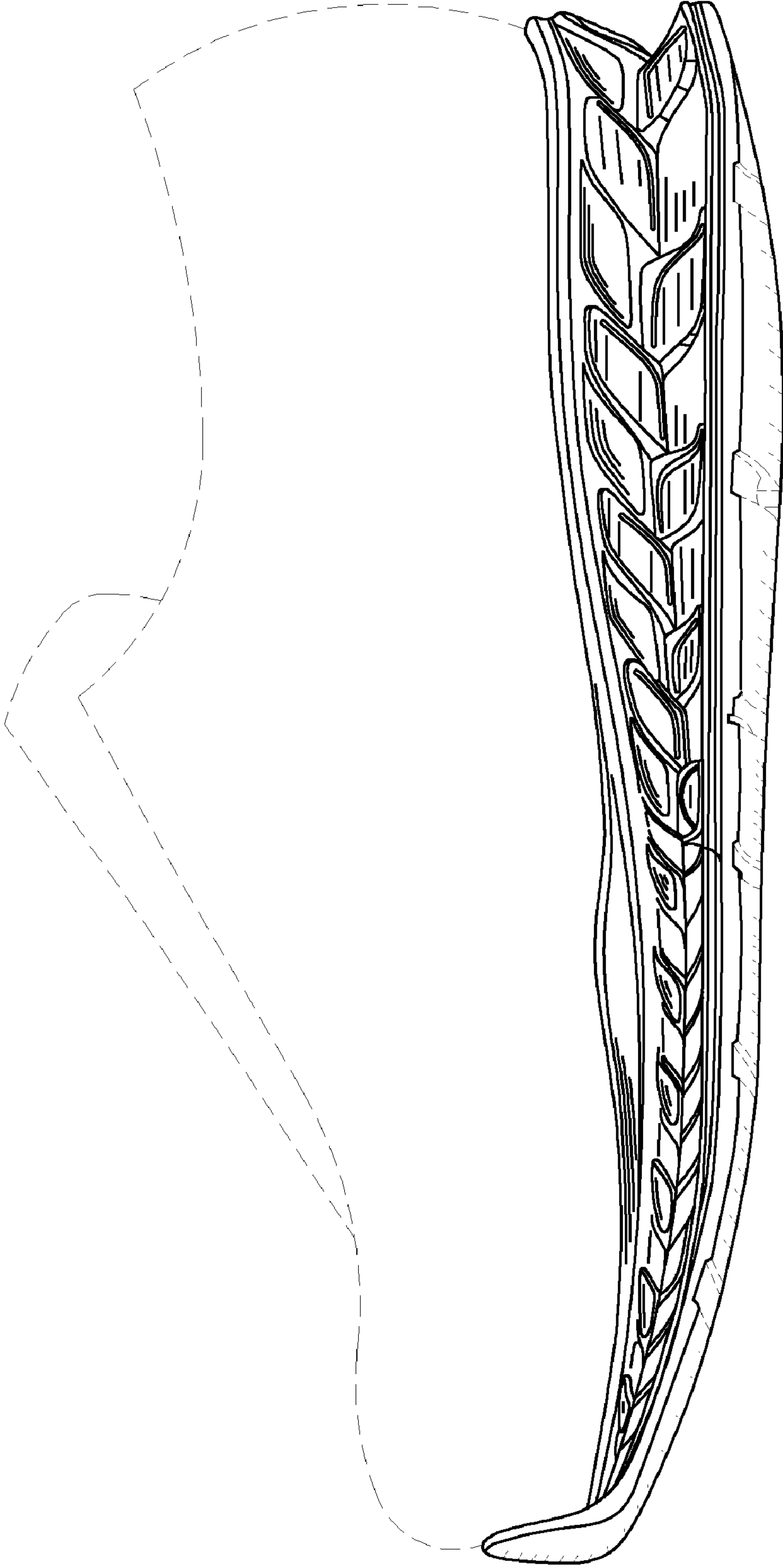

Fig. 4

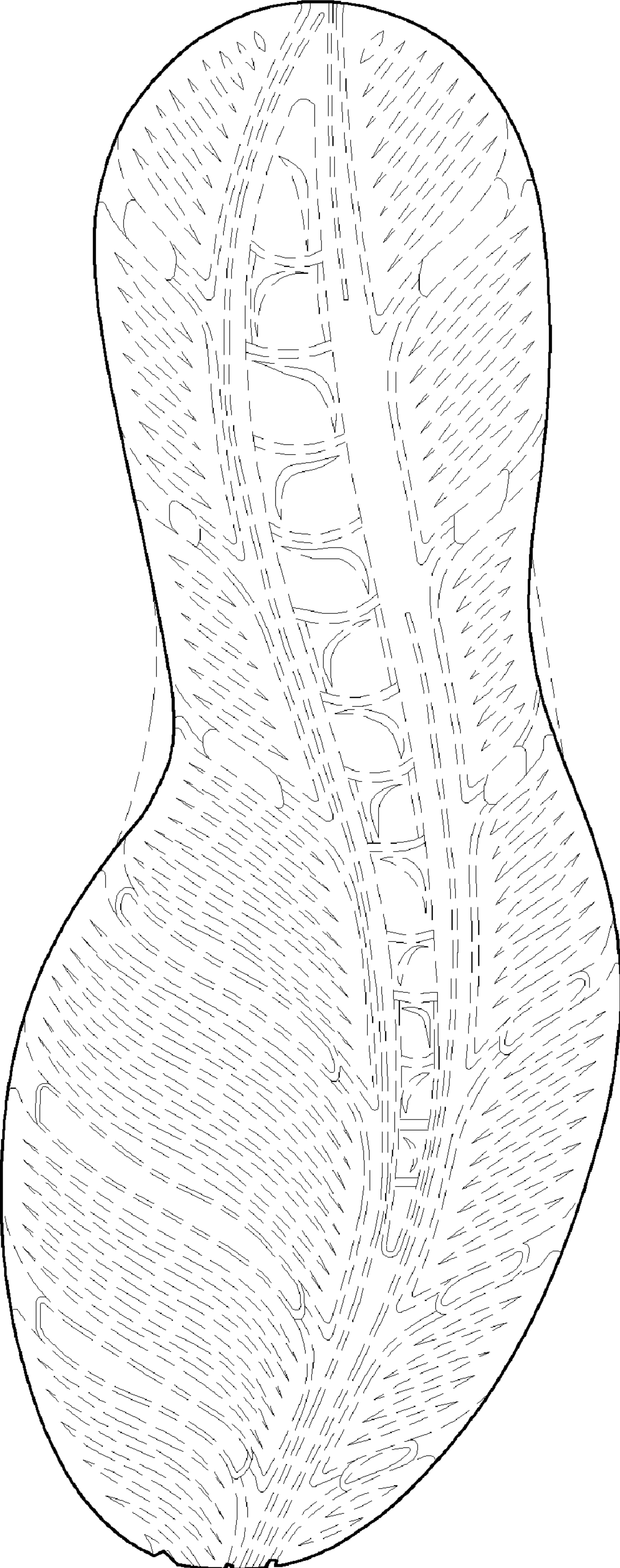

Fig. 5

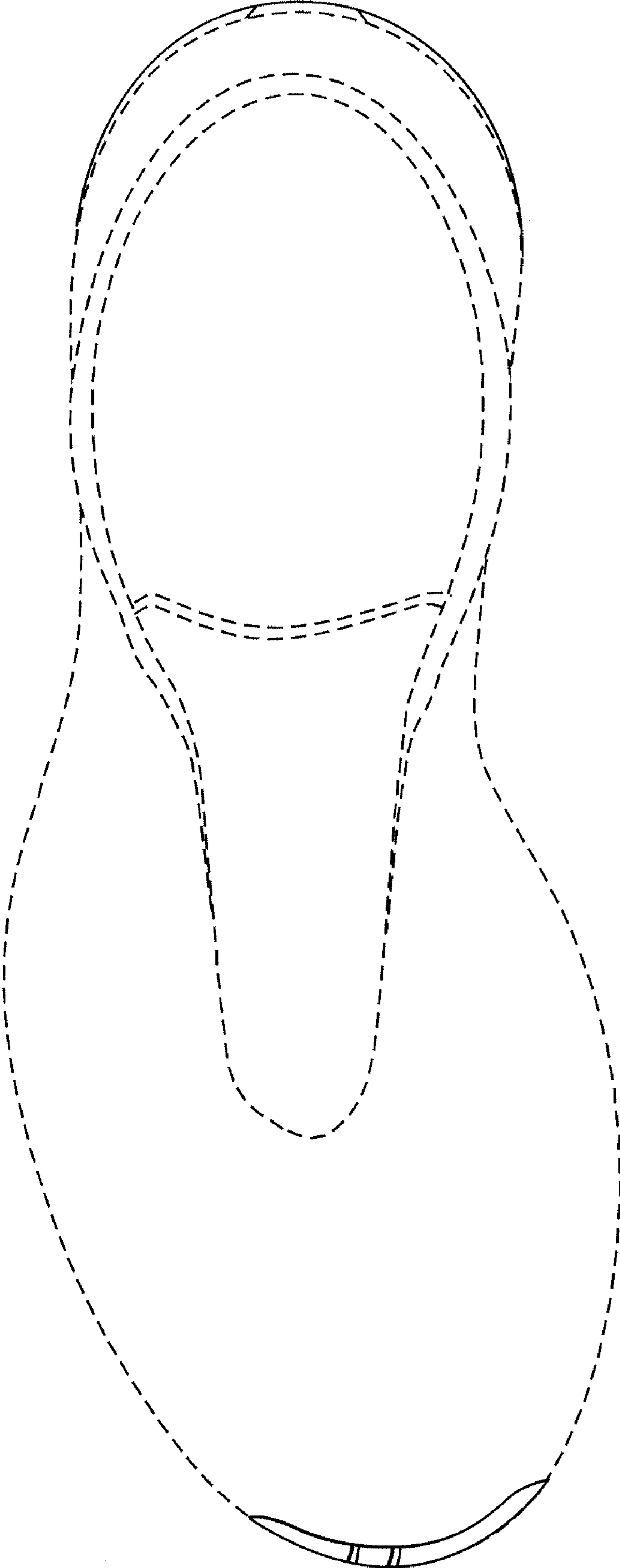

Fig. 6

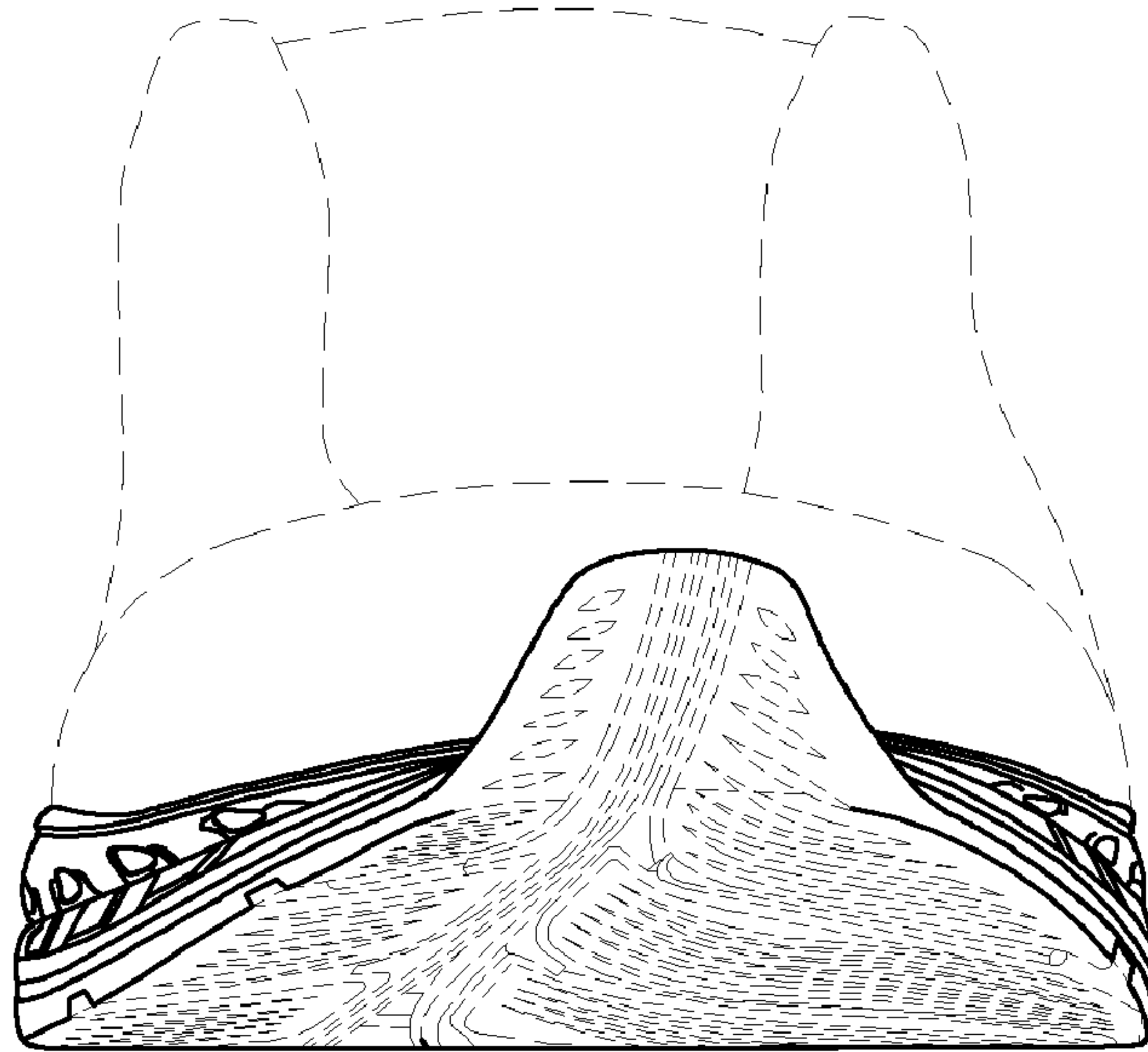

Fig. 7

