



US00D634520S

(12) **United States Design Patent**  
**Choi**

(10) **Patent No.:** **US D634,520 S**  
(45) **Date of Patent:** **\*\* Mar. 22, 2011**

- (54) **SHOE**
- (75) Inventor: **Sung Choi**, Los Angeles, CA (US)
- (73) Assignee: **101 Holdings**, Solana Beach, CA (US)
- (\*\*) Term: **14 Years**
- (21) Appl. No.: **29/353,250**
- (22) Filed: **Jan. 6, 2010**
- (51) **LOC (9) Cl.** ..... **02-04**
- (52) **U.S. Cl.** ..... **D2/902; D2/944; D2/953**
- (58) **Field of Classification Search** ..... D2/896–898,  
D2/902, 908–912, 943–947, 951, 969, 970,  
D2/972–975, 977; 36/83, 84, 103, 104, 113–114,  
36/3 A, 3 B, 45  
See application file for complete search history.

- D561,450 S \* 2/2008 Belley et al. .... D2/969
  - D573,781 S \* 7/2008 Mayden ..... D2/969
  - D582,136 S \* 12/2008 Cofinco ..... D2/910
  - D609,897 S \* 2/2010 Carbonere et al. .... D2/969
  - D613,041 S \* 4/2010 Thompson ..... D2/902
  - D625,491 S \* 10/2010 Morton ..... D2/908
  - D625,702 S \* 10/2010 Benedetti ..... D14/159
  - 2004/0211085 A1 \* 10/2004 Passke et al. .... 36/3 B
- \* cited by examiner

*Primary Examiner* — Stella M Reid  
*Assistant Examiner* — Keli L Hill

(57) **CLAIM**  
The ornamental design for a shoe, as shown and described.

**DESCRIPTION**

FIG. 1 is a top front perspective view of a new design for a shoe;  
FIG. 2 is a front elevation view thereof;  
FIG. 3 is a rear elevation view thereof;  
FIG. 4 is a right elevation view thereof;  
FIG. 5 is a left elevation view thereof;  
FIG. 6 is a top plan view thereof; and,  
FIG. 7 is a bottom plan view thereof.  
The dot-dot-dot lines shown in the drawings represent stitching; the dot-dot-dash lines are included for the purpose of illustrating the unclaimed portions of the article and form no part of the claimed design.

**1 Claim, 4 Drawing Sheets**

(56) **References Cited**

**U.S. PATENT DOCUMENTS**

- 1,581,783 A \* 4/1926 Bullock ..... 36/89
- D114,917 S \* 5/1939 Cairns ..... D2/902
- D148,519 S \* 2/1948 Campagna ..... D2/973
- D277,401 S \* 1/1985 Bourque ..... D2/904
- D285,985 S \* 10/1986 Tong ..... D2/955
- D298,381 S \* 11/1988 Brown et al. .... D2/955
- D345,448 S \* 3/1994 Selbiger ..... D2/912
- D346,898 S \* 5/1994 Teague ..... D2/970
- D387,550 S \* 12/1997 Ng et al. .... D2/969
- D517,289 S \* 3/2006 Dabah ..... D2/902
- D528,768 S \* 9/2006 Teague ..... D2/972
- D546,547 S \* 7/2007 Harlow ..... D2/972
- D555,333 S \* 11/2007 Riebesell ..... D2/902

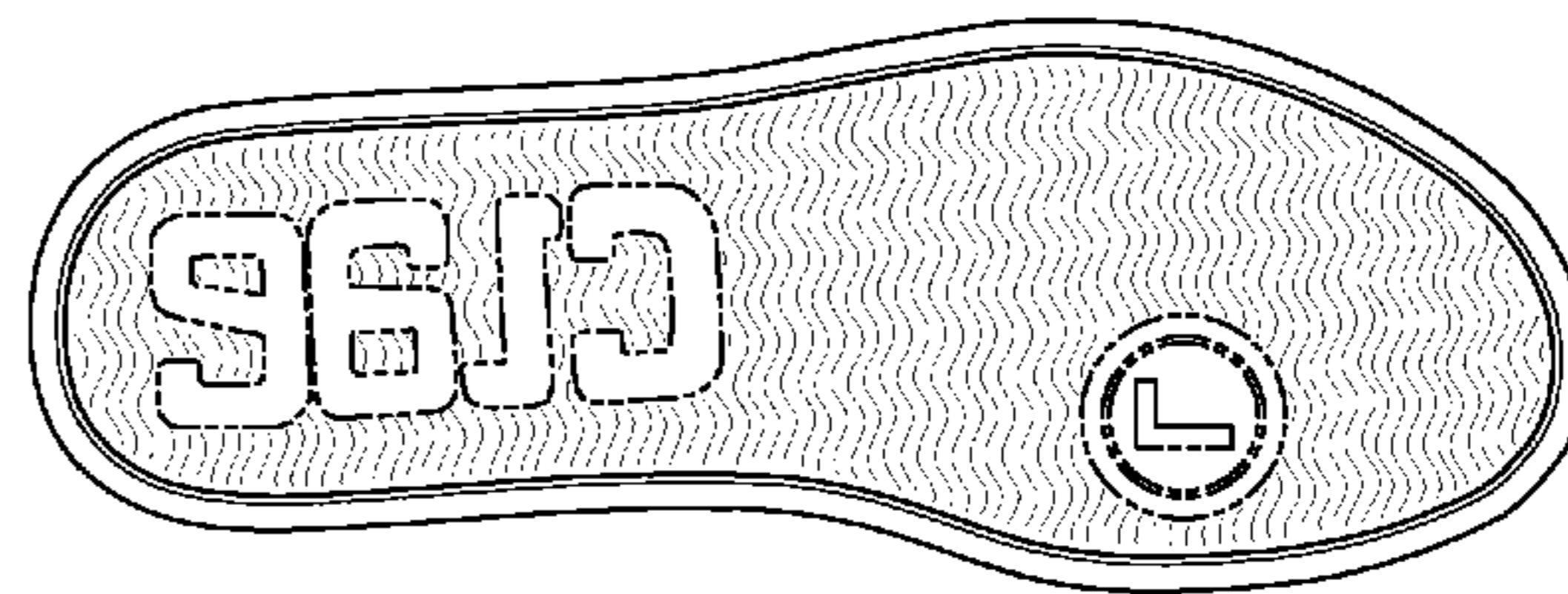
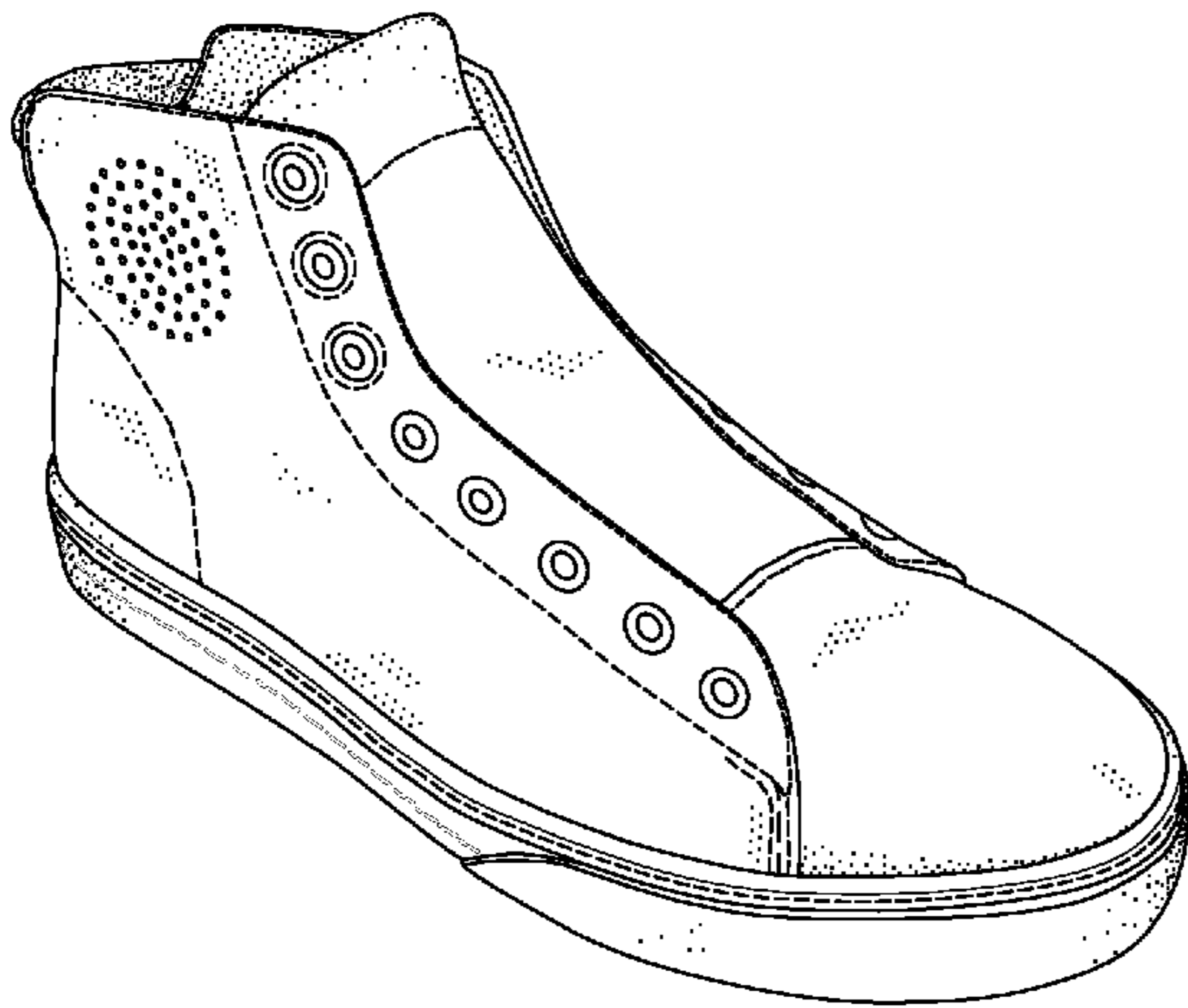

*FIG. 1*

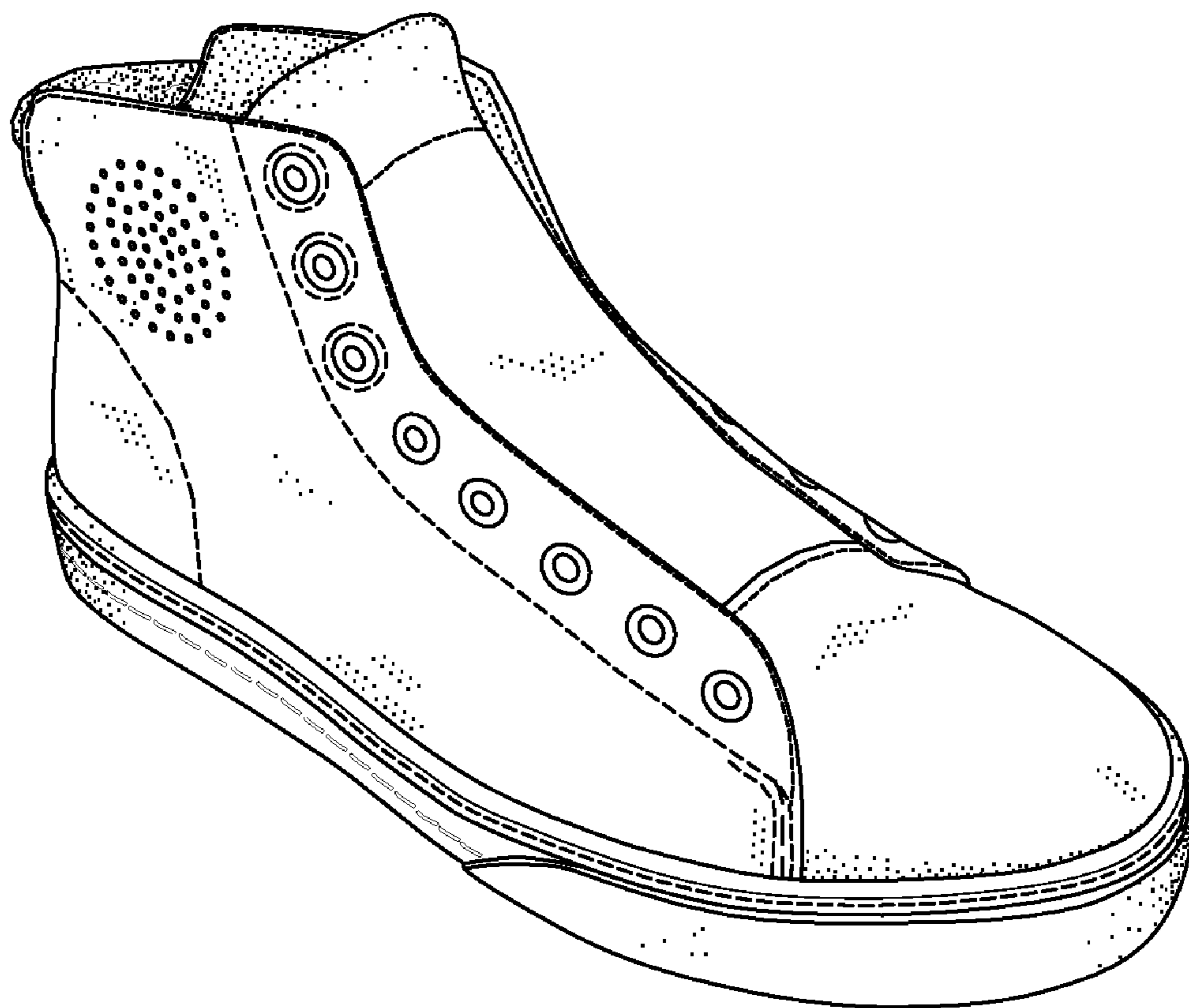

*FIG. 2*

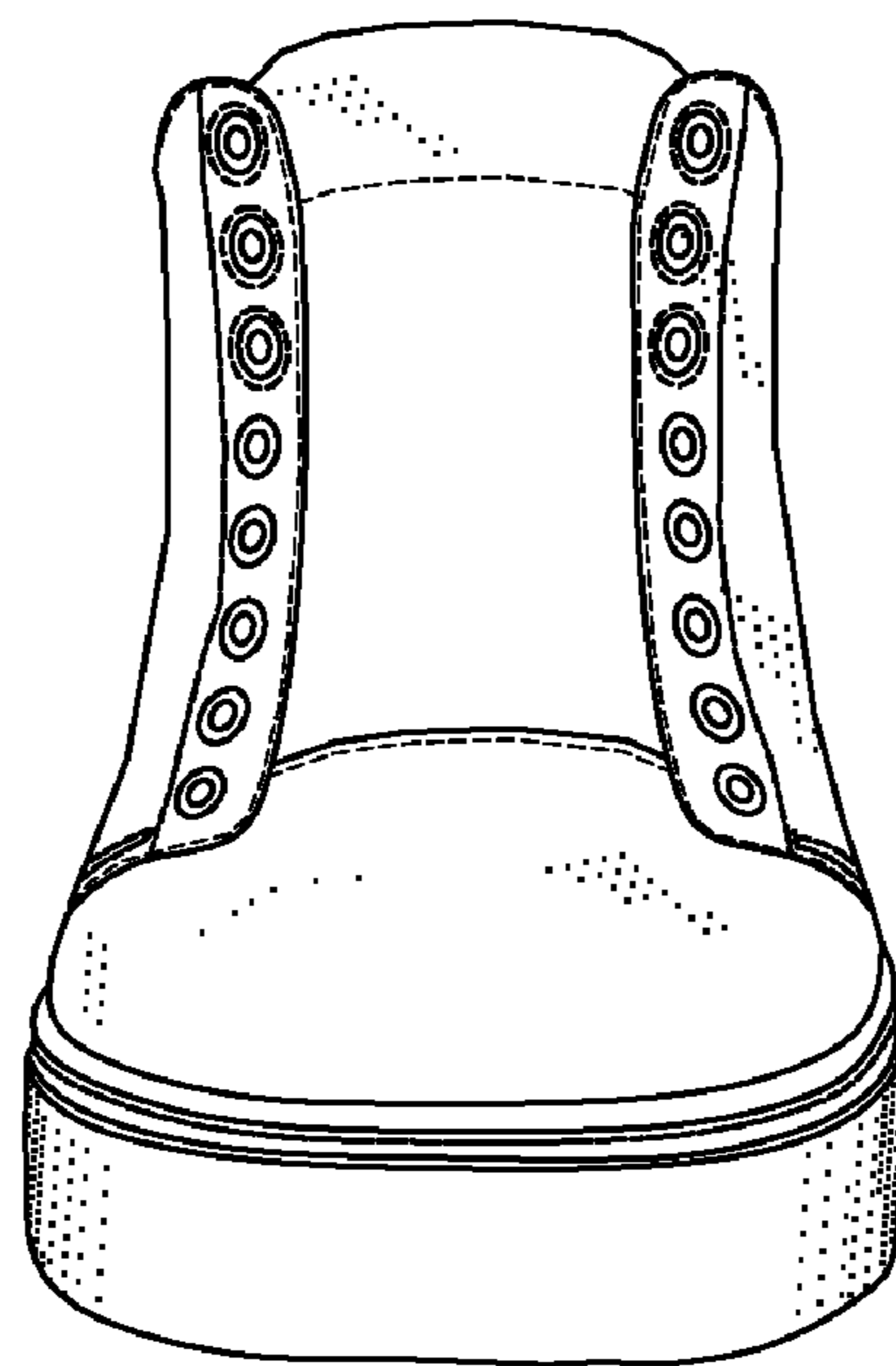

*FIG. 3*

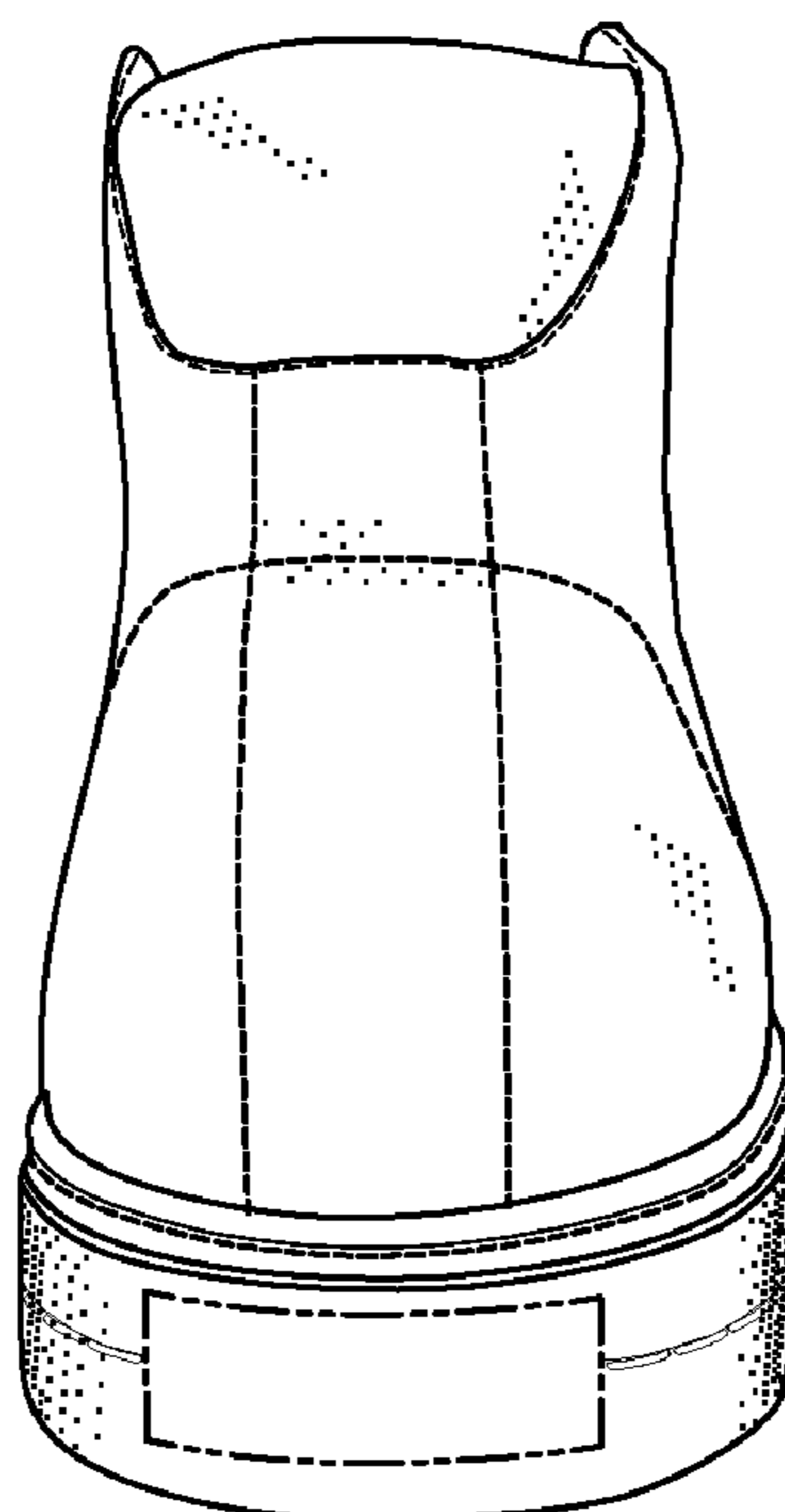

*FIG. 4*

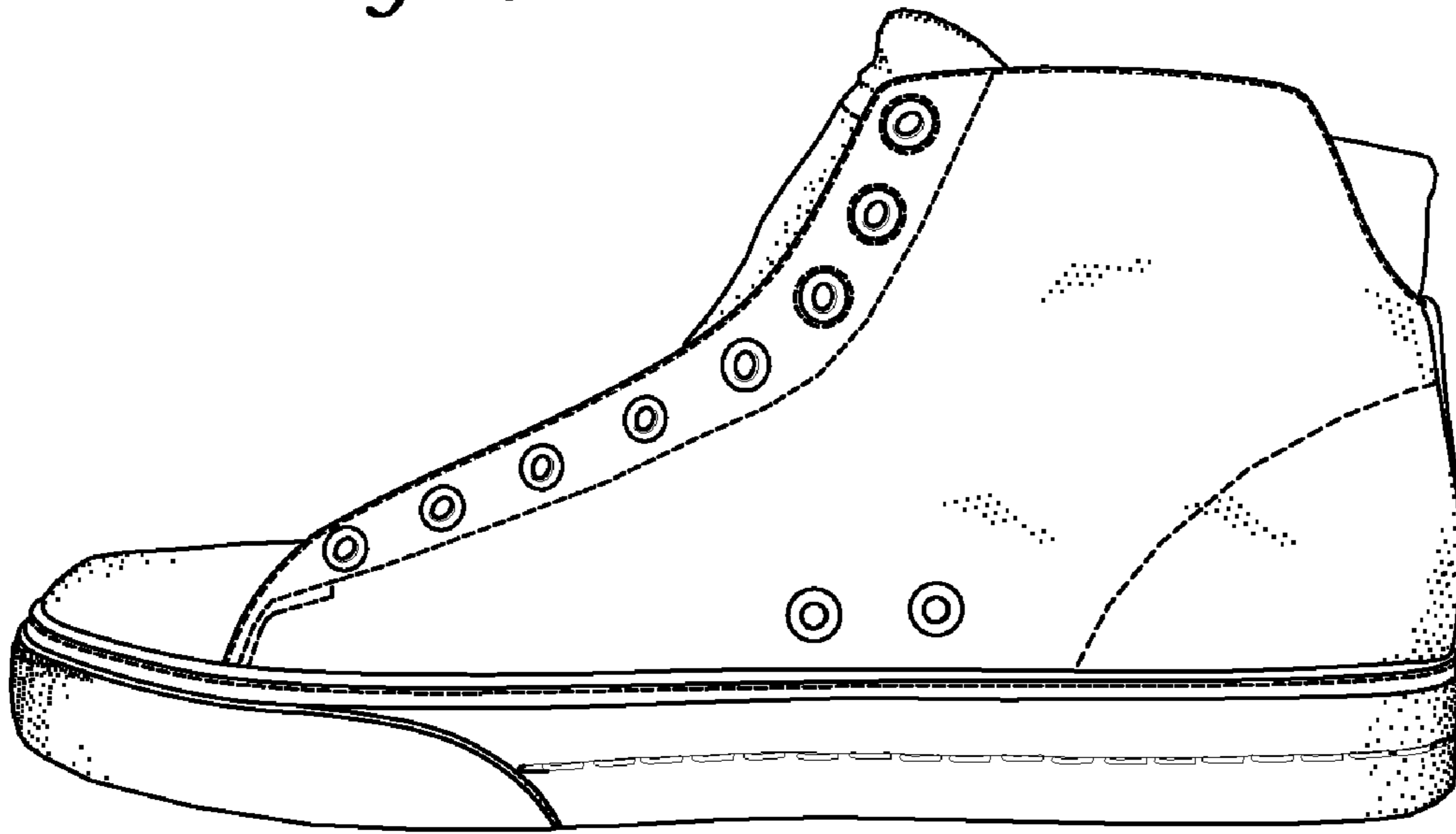
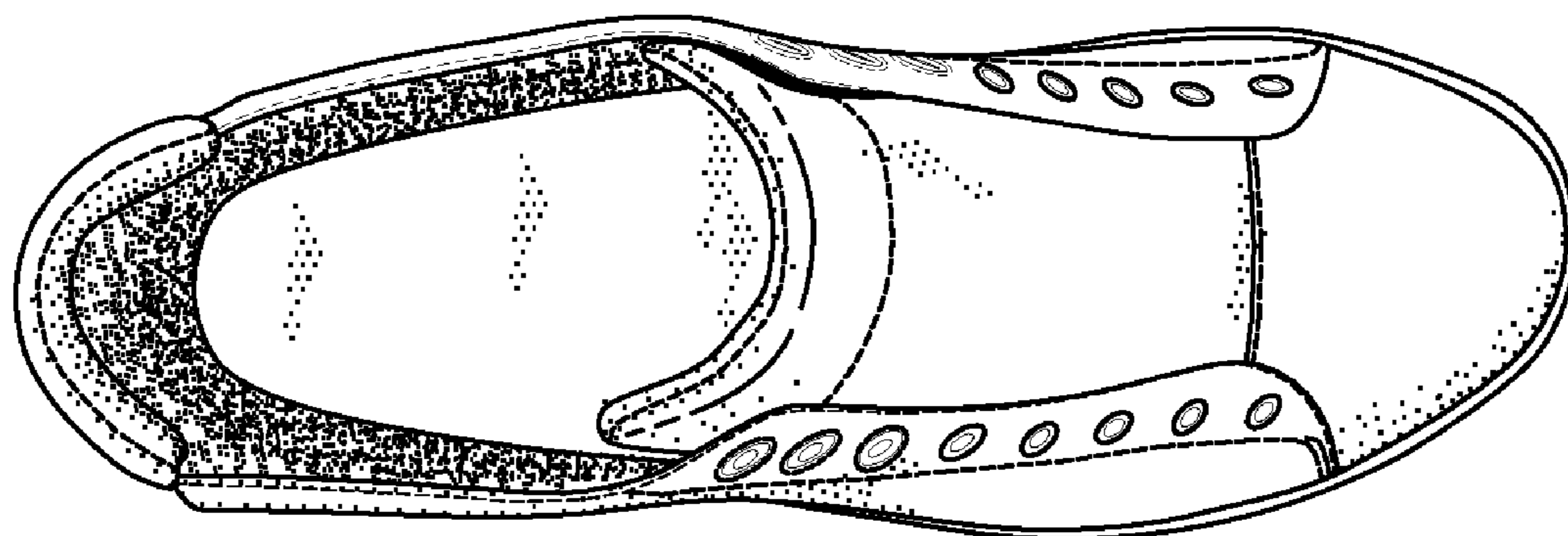

*FIG. 5*





*FIG. 6*



*FIG. 7*

