



US00D634513S

(12) **United States Design Patent**  
**Dolce et al.**

(10) **Patent No.:** **US D634,513 S**  
(45) **Date of Patent:** **\*\* Mar. 22, 2011**

(54) **SUIT JACKET**

(75) Inventors: **Domenico Dolce**, Milan (IT); **Stefano Gabbana**, Milan (IT)

(73) Assignee: **Dolce & Gabbana S.r.l.**, Milan MI (IT)

(\*\*) Term: **14 Years**

(21) Appl. No.: **29/347,331**

(22) Filed: **Dec. 9, 2009**

(30) **Foreign Application Priority Data**

Jun. 19, 2009 (EM) ..... 001554304

(51) **LOC (9) Cl.** ..... **02-02**

(52) **U.S. Cl.** ..... **D2/828; D2/833; D2/836**

(58) **Field of Classification Search** ..... D2/828,  
D2/779, 782, 754-755, 780, 781, 786, 798,  
D2/799, 802, 833, 834, 836, 839, 841, 844,  
D2/845, 847, 849, 857, 837; 2/96, 98, 108,  
2/115, 129

See application file for complete search history.

(56) **References Cited**

**U.S. PATENT DOCUMENTS**

D95,833	S	*	6/1935	Jamieson	.....	D2/833
2,641,390	A	*	6/1953	Sherbondy	.....	2/96
2,713,168	A	*	7/1955	Bagnato	.....	2/115
3,345,644	A	*	10/1967	Iannucci	.....	2/96
D209,565	S	*	12/1967	Zavitsanos	.....	D2/837
3,404,408	A	*	10/1968	Berman	.....	2/96
D213,351	S	*	2/1969	Vitale	.....	D2/836
D219,255	S	*	11/1970	Zavitsanso	.....	D2/833
3,606,613	A	*	9/1971	Johnson, Jr.	.....	2/96

D224,482	S	*	8/1972	Foster	.....	D2/836
D246,076	S	*	10/1977	Zavitsanos	.....	D2/786
4,214,319	A	*	7/1980	Bollag	.....	2/108
D312,525	S	*	12/1990	Galeana	.....	D2/837
5,864,879	A	*	2/1999	Bercane	.....	2/93

**OTHER PUBLICATIONS**

Perlis.com <http://www.google.com>. View Aug. 16, 2010. 1 page.\*

\* cited by examiner

*Primary Examiner* — Ian Simmons

*Assistant Examiner* — Wan Laymon

(74) *Attorney, Agent, or Firm* — Jacobson Holman PLLC

(57) **CLAIM**

The ornamental design for a suit jacket, as shown and described.

**DESCRIPTION**

FIG. 1 is a left front perspective view of a suit jacket showing our new design; FIG. 2 is a front elevational view of the suit jacket of FIG. 1; FIG. 3 is a rear elevational view of the suit jacket of FIG. 1; FIG. 4 is a left side elevational view of the suit jacket of FIG. 1 showing the lapel and collar in raised position; FIG. 5 is a right side elevational view of the suit jacket of FIG. 1 showing the lapel and collar in raised position; FIG. 6 is an enlarged top view of the suit jacket of FIG. 1; and, FIG. 7 is an enlarged partial view of the lapel taken at the area shown by 7 in FIG. 2.

The lower line is the seam line and the upper line is an object line in FIGS. 1 and 7.

The dash lines shown on the views are understood to represent stitching.

**1 Claim, 7 Drawing Sheets**

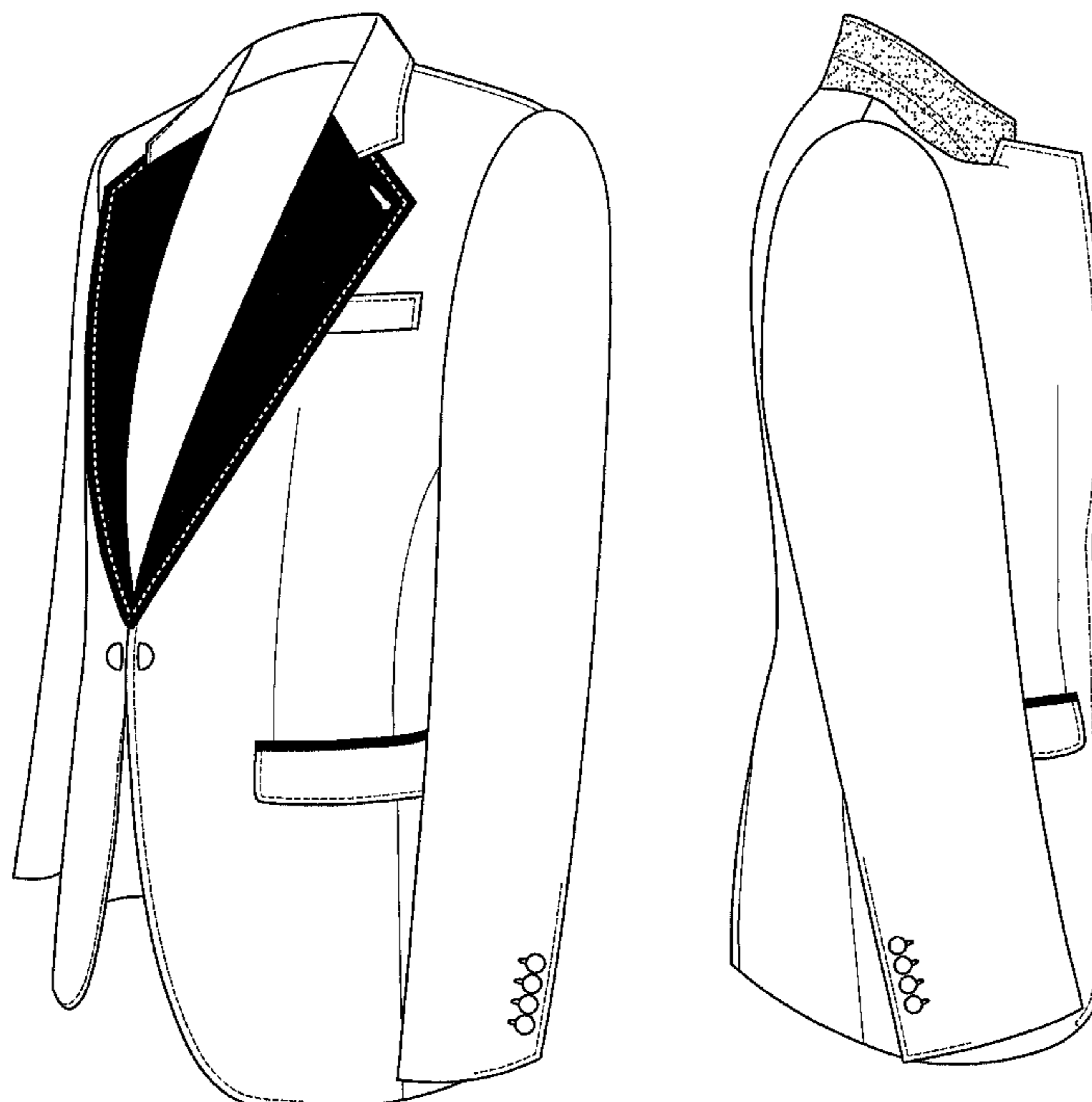

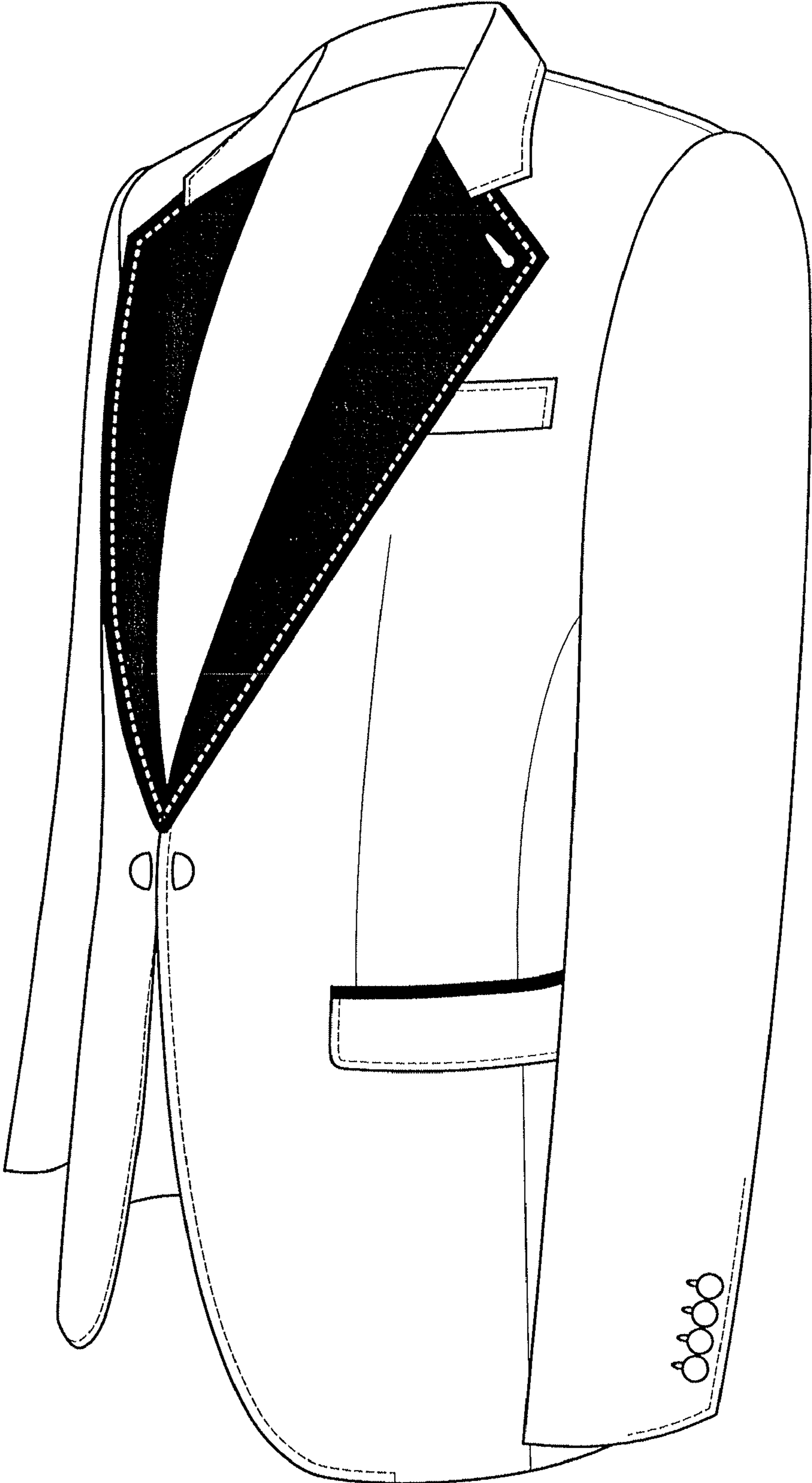

Fig. 1

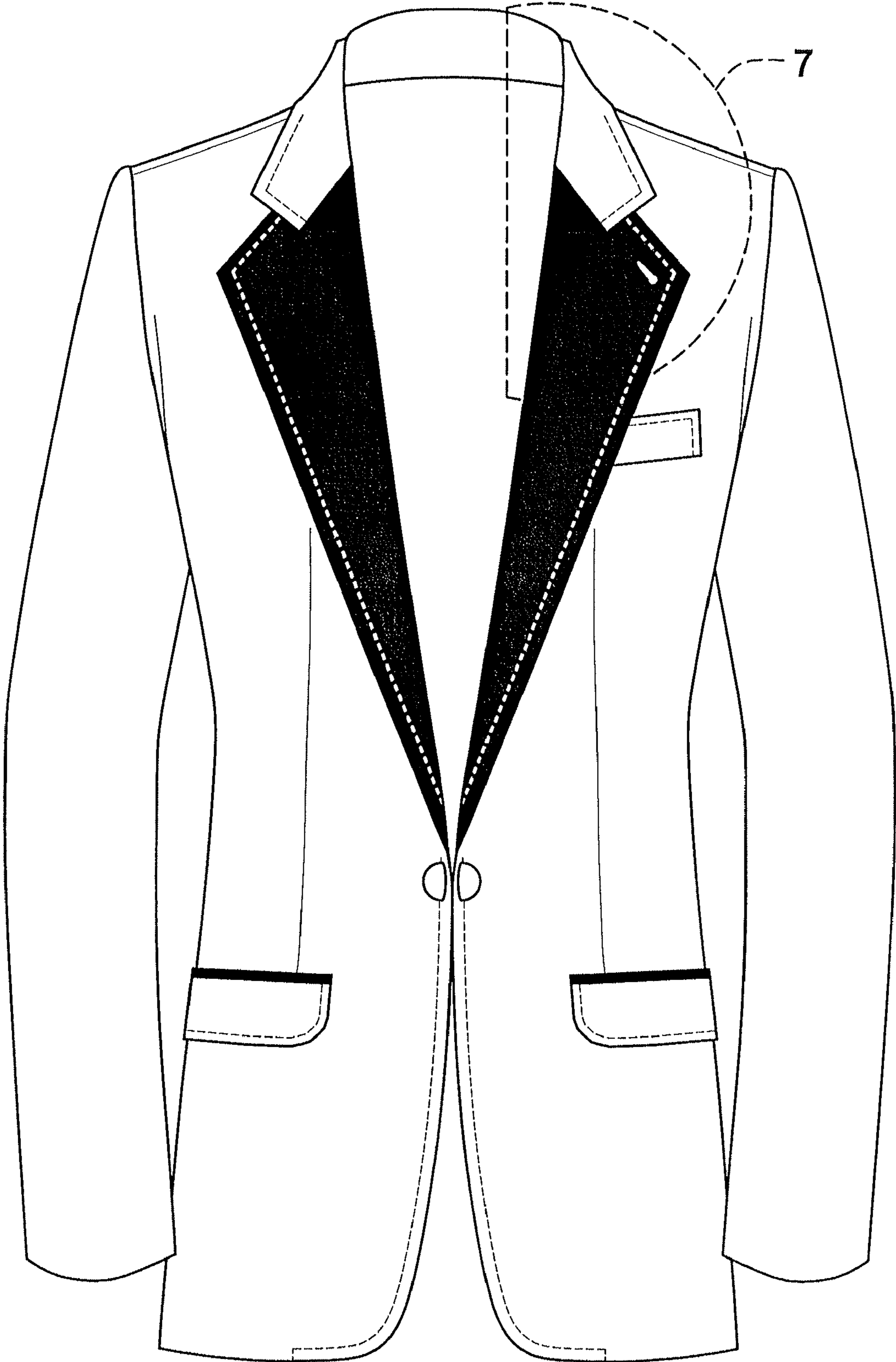

Fig. 2

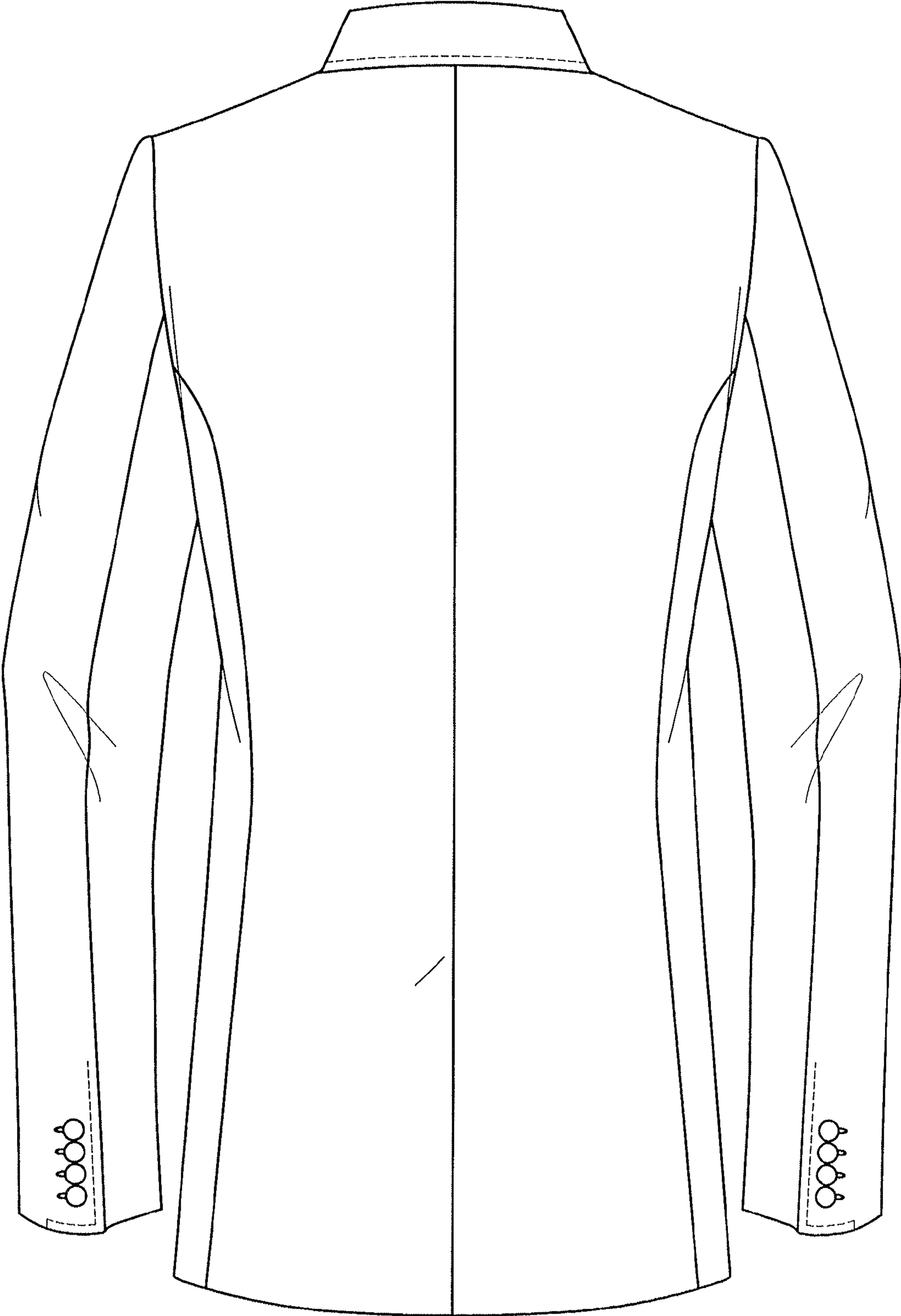

Fig. 3

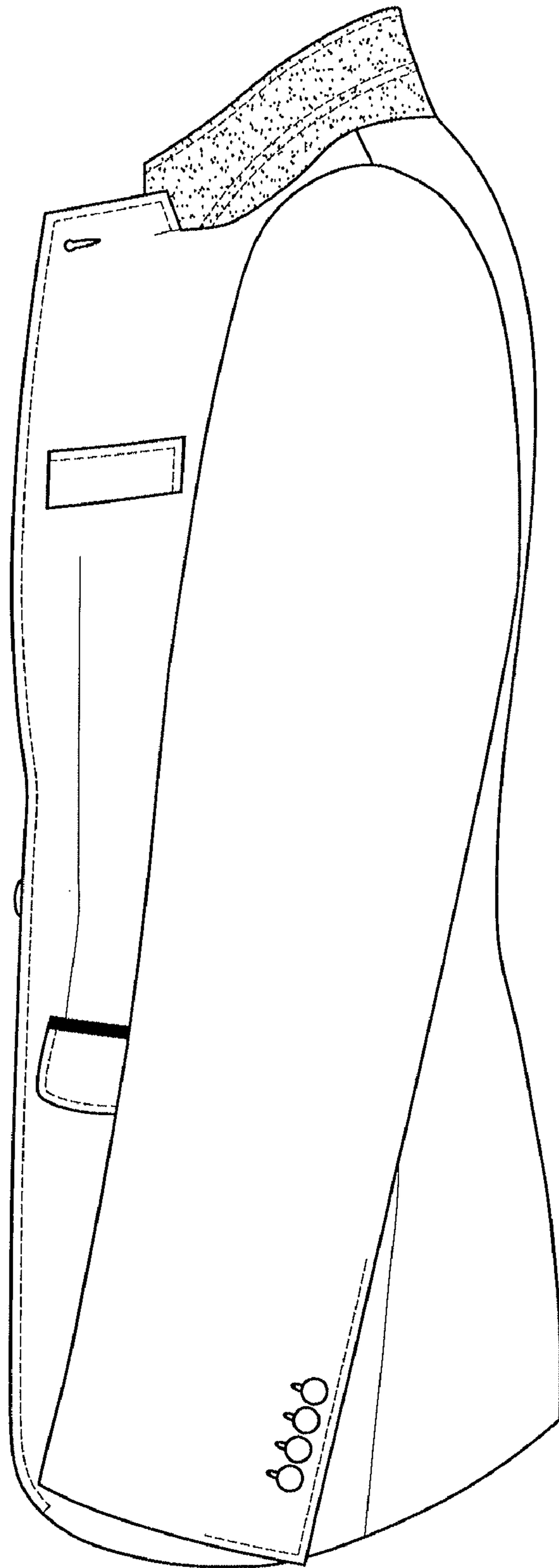

Fig. 4



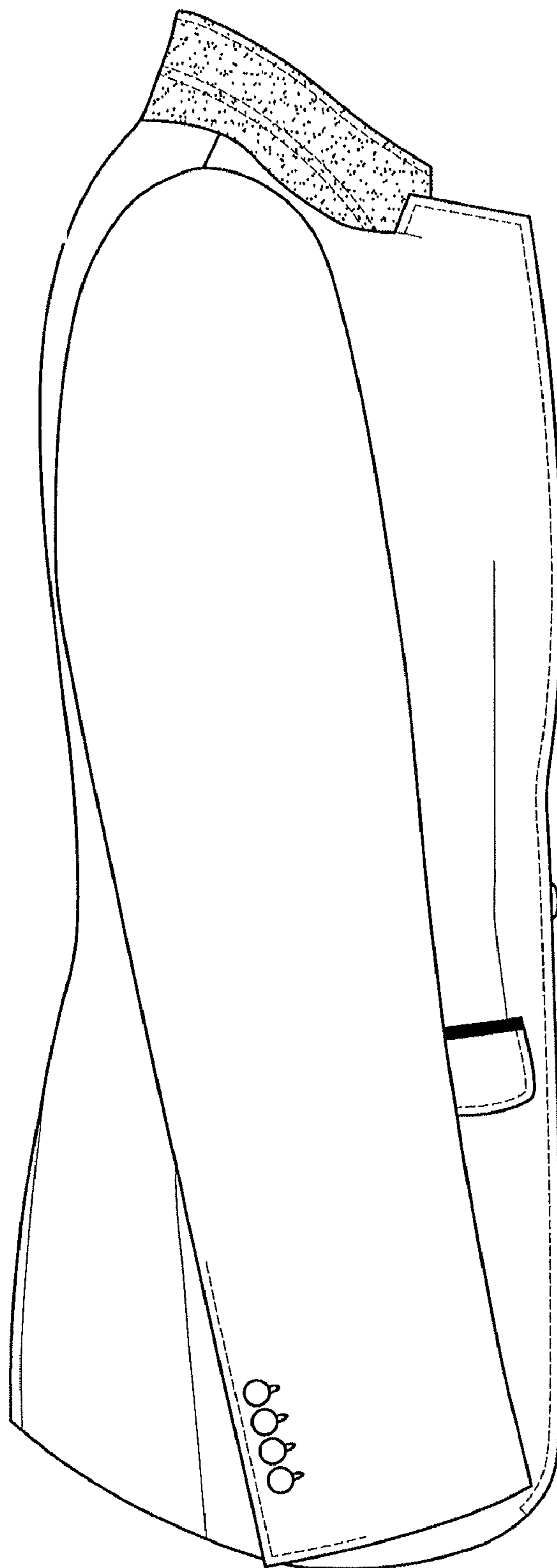

Fig. 5

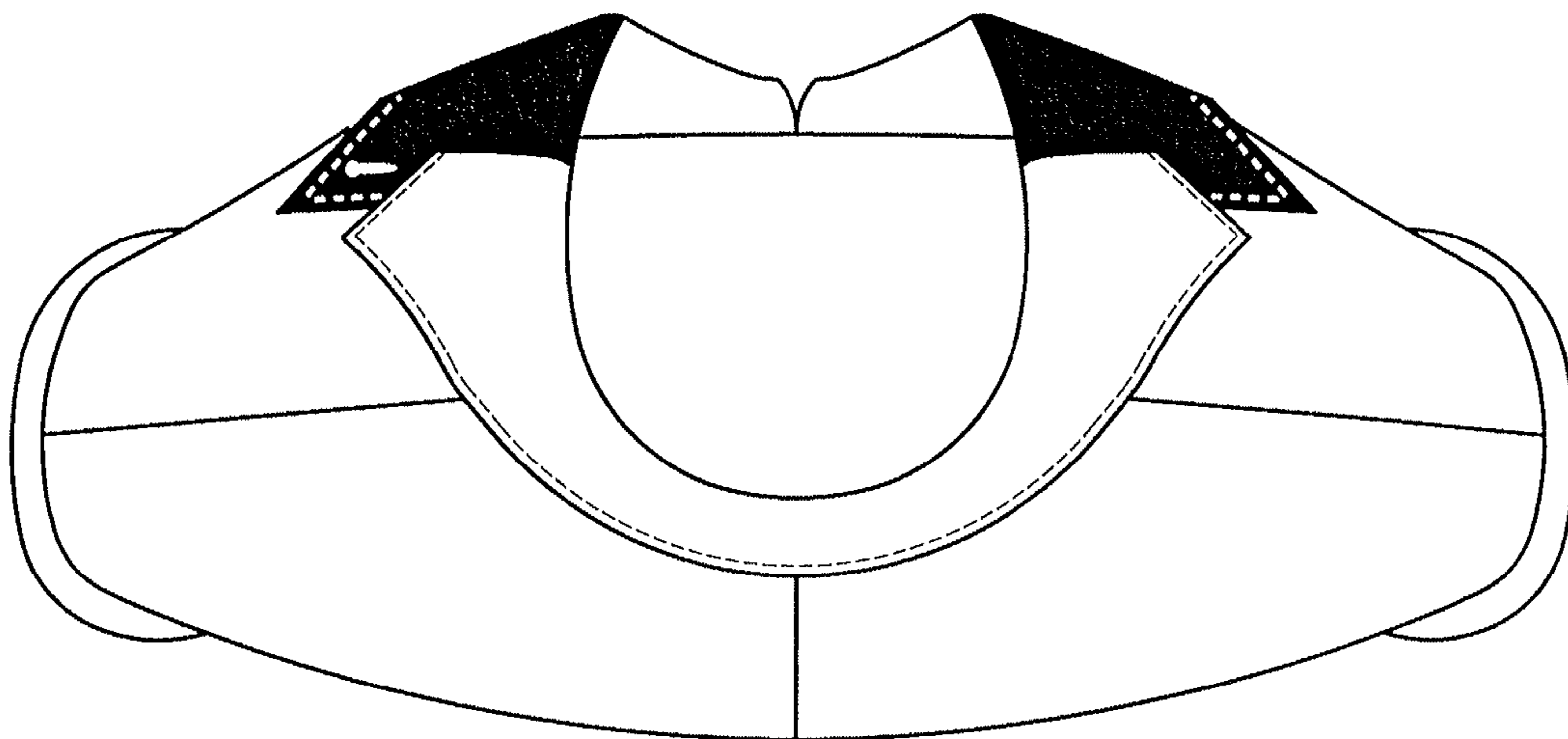

Fig. 6

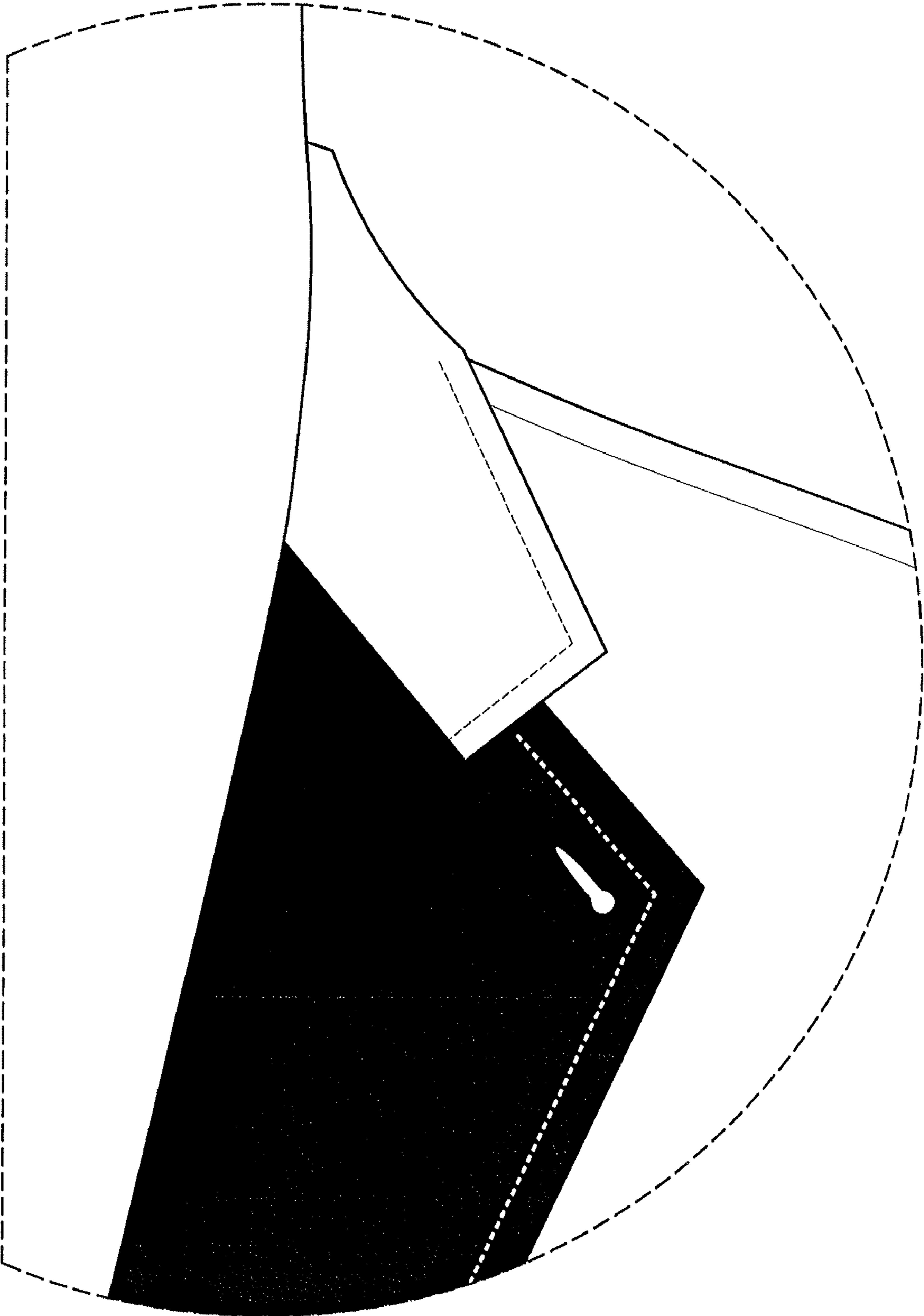

Fig. 7