



US00D634512S

(12) **United States Design Patent**
Dolce et al.

(10) **Patent No.:** **US D634,512 S**
(45) **Date of Patent:** **** Mar. 22, 2011**

(54) **SUIT JACKET**

(75) Inventors: **Domenico Dolce**, Milan (IT); **Stefano Gabbana**, Milan (IT)

(73) Assignee: **Dolce & Gabbana S.r.l.**, Milan MI (IT)

(**) Term: **14 Years**

(21) Appl. No.: **29/347,329**

(22) Filed: **Dec. 9, 2009**

(30) **Foreign Application Priority Data**

Jun. 19, 2009 (EM) 001554304

(51) **LOC (9) Cl.** **02-02**

(52) **U.S. Cl.** **D2/828; D2/833; D2/836**

(58) **Field of Classification Search** D2/828,
D2/779, 782, 754-755, 780, 781, 786, 798,
D2/799, 802, 833, 834, 836, 839, 841, 844,
D2/845, 847, 849, 857, 837; 2/96, 98, 108,
2/115, 129

See application file for complete search history.

(56) **References Cited**

U.S. PATENT DOCUMENTS

- D95,833 S * 6/1935 Jamieson D2/833
- 2,641,390 A * 6/1953 Sherbondy 2/96
- 2,713,168 A * 7/1955 Bagnato 2/115
- 3,345,644 A * 10/1967 Iannucci 2/96
- D209,565 S * 12/1967 Zavitsanso D2/837
- 3,404,408 A * 10/1968 Berman 2/96
- D213,351 S * 2/1969 Vitale D2/836
- D219,255 S * 11/1970 Zavitsanso D2/833
- 3,606,613 A * 9/1971 Johnson, Jr. 2/96

- D224,482 S * 8/1972 Foster D2/836
- D246,076 S * 10/1977 Zavitsanos D2/786
- 4,214,319 A * 7/1980 Bollag 2/108
- D312,525 S * 12/1990 Galeana D2/837
- 5,864,879 A * 2/1999 Bercane 2/93

OTHER PUBLICATIONS

Perlis.com. <http://www.google.com>. View Aug. 16, 2010. 1 page.*

* cited by examiner

Primary Examiner — Ian Simmons

Assistant Examiner — Wan Laymon

(74) *Attorney, Agent, or Firm* — Jacobson Holman PLLC

(57) **CLAIM**

The ornamental design for a suit jacket, as shown and described.

DESCRIPTION

FIG. 1 is a left front perspective view of a suit jacket showing our new design; FIG. 2 is a front elevational view of the suit jacket of FIG. 1; FIG. 3 is a rear elevational view of the suit jacket of FIG. 1; FIG. 4 is a left side elevational view of the suit jacket of FIG. 1 showing the lapel and collar in raised position; FIG. 5 is a right side elevational view of the suit jacket of FIG. 1 showing the lapel and collar in raised position; FIG. 6 is an enlarged top view of the suit jacket of FIG. 1; and, FIG. 7 is an enlarged partial view of the lapel taken at the area shown by 7 in FIG. 2.

The lower line is the seam line and the upper line is an object line in FIGS. 1 and 7.

The dash lines shown on the views are understood to represent stitching.

1 Claim, 7 Drawing Sheets

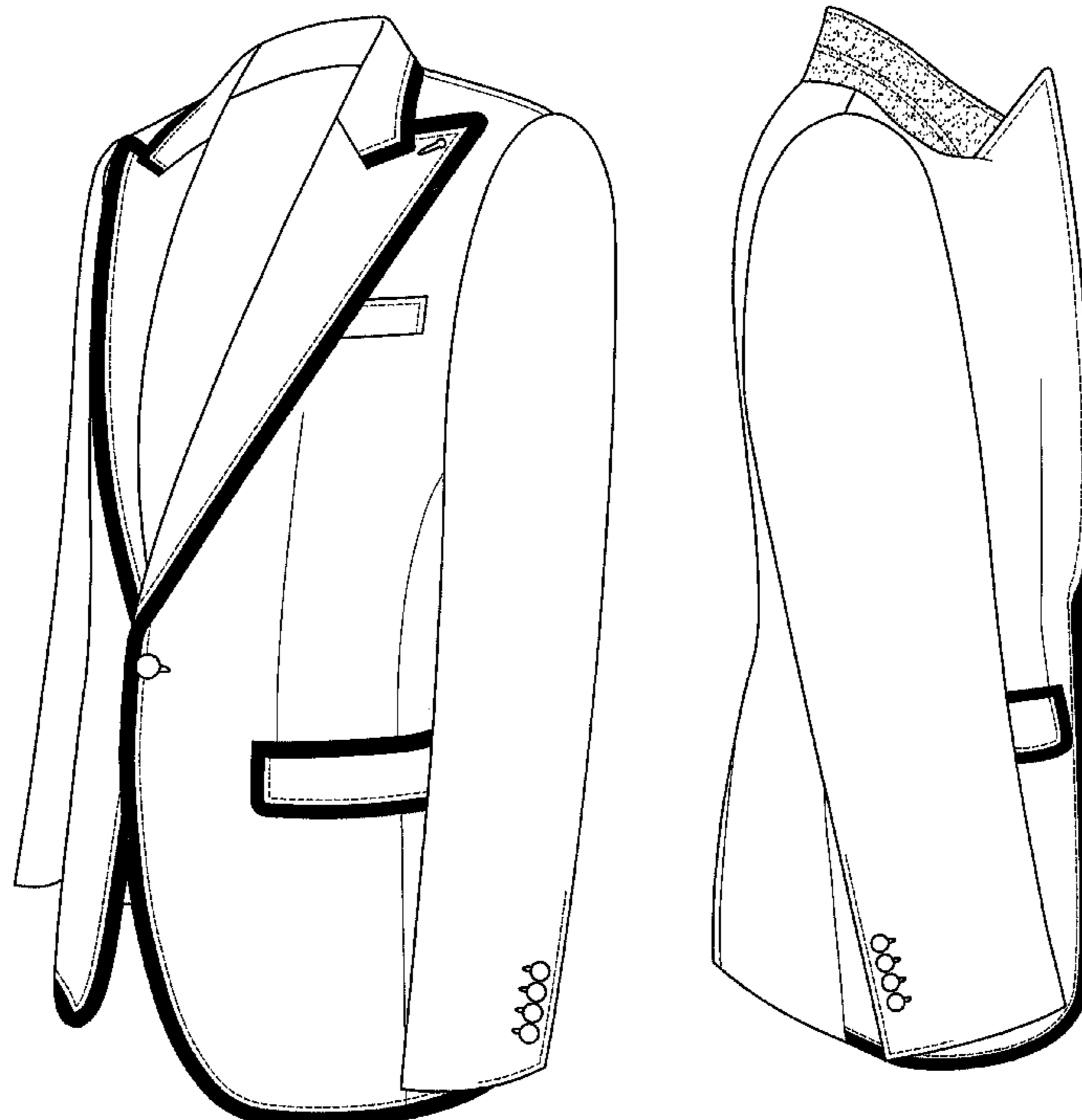

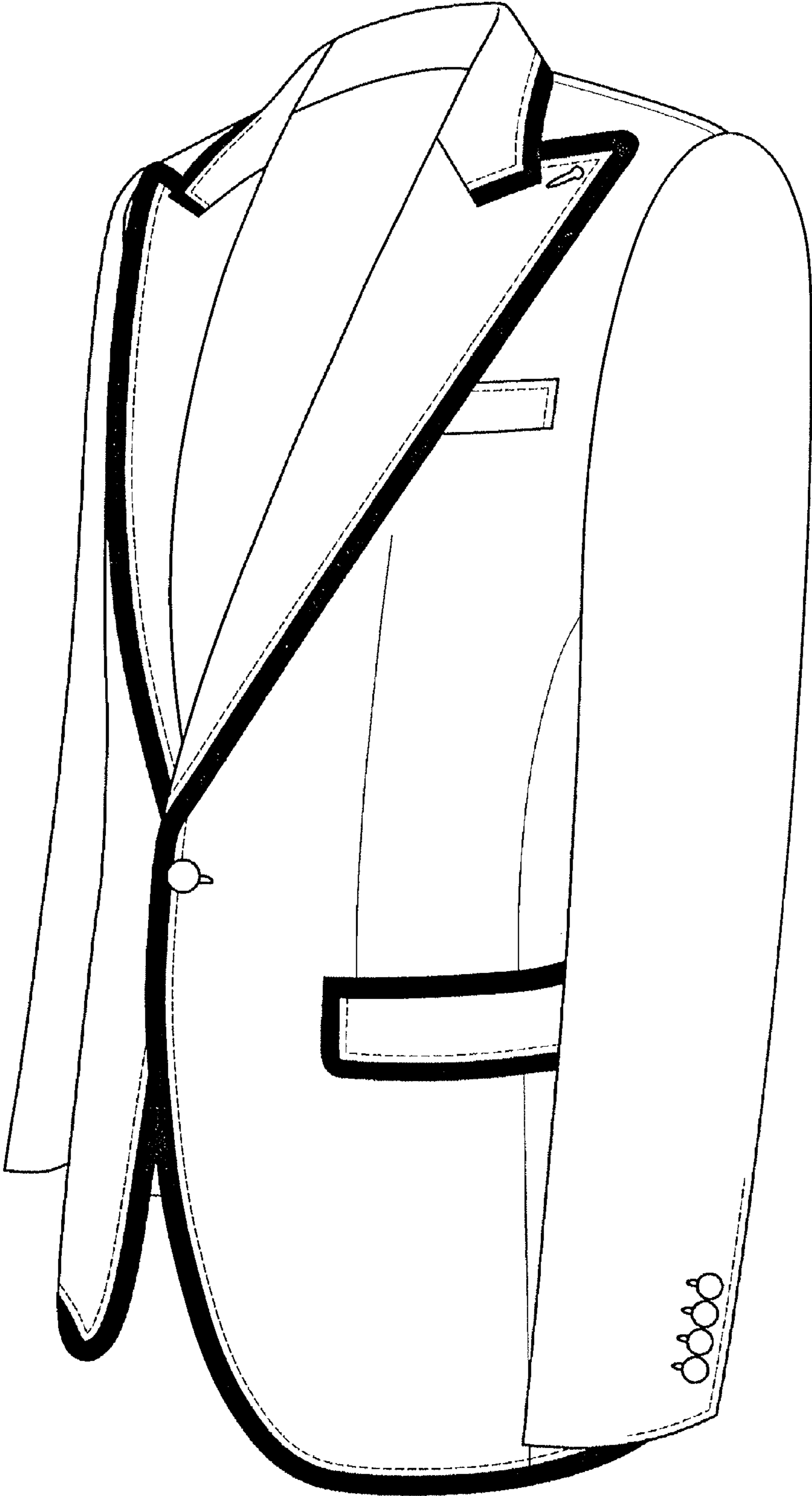

Fig. 1

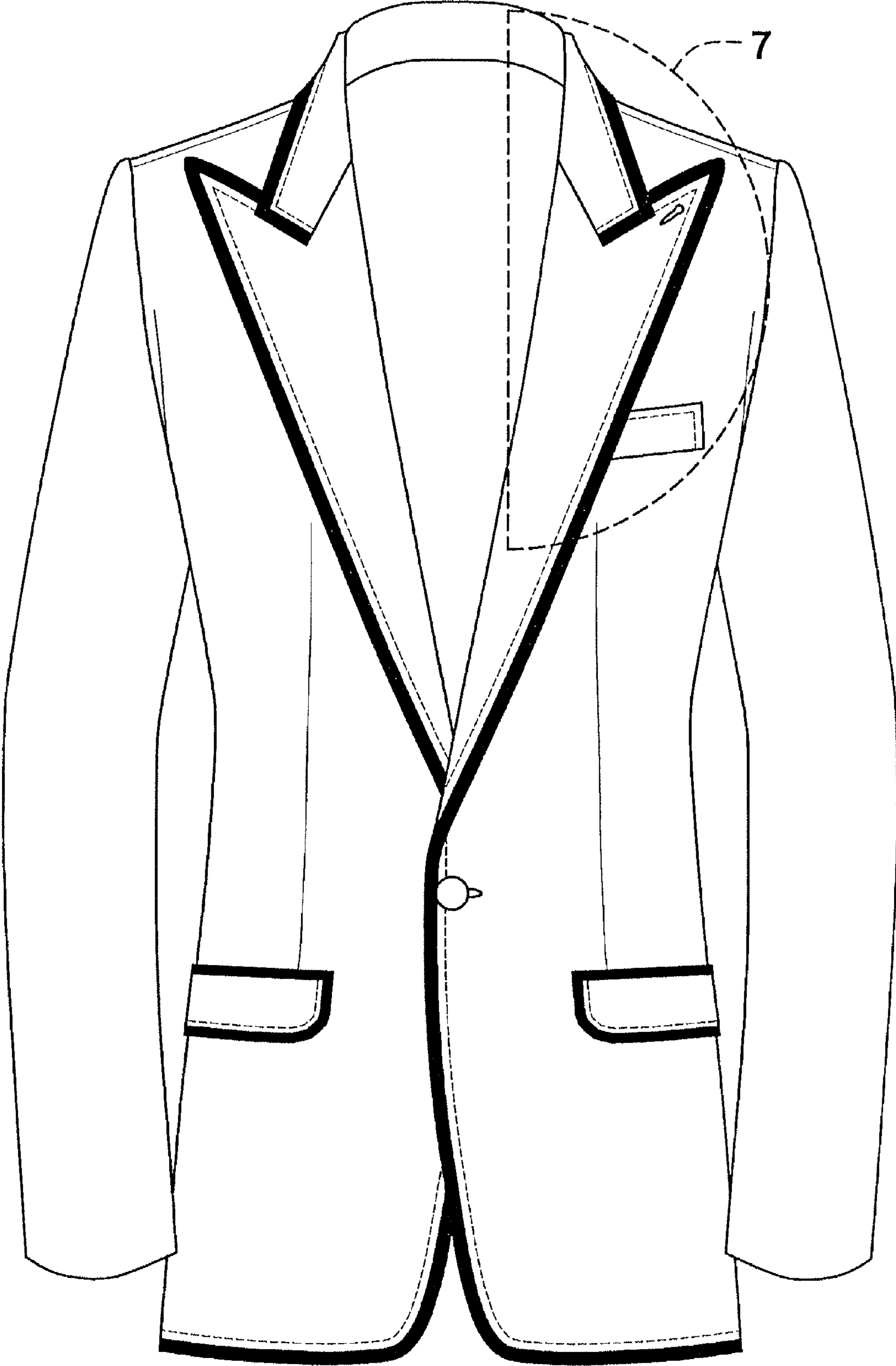

Fig. 2

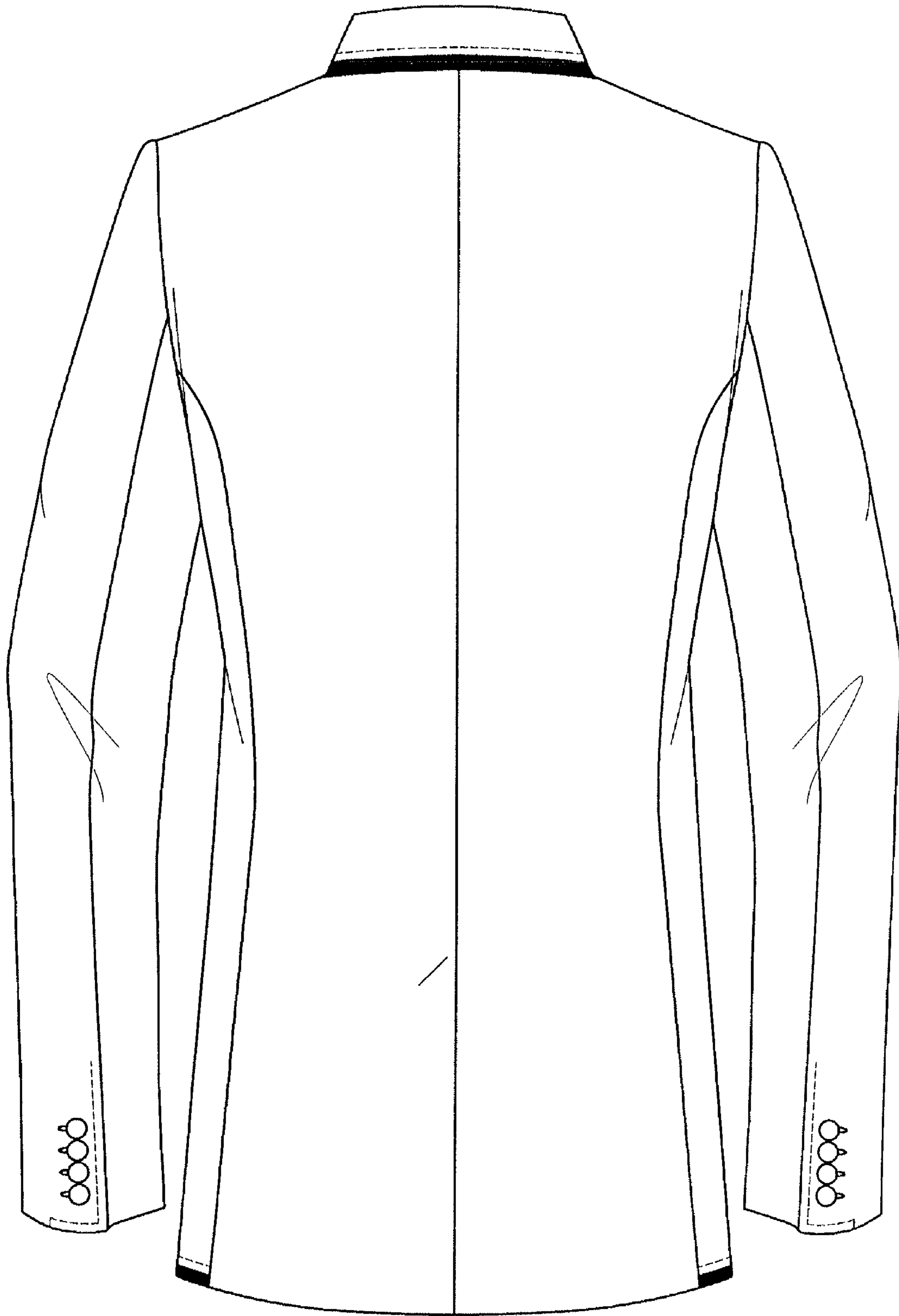

Fig. 3

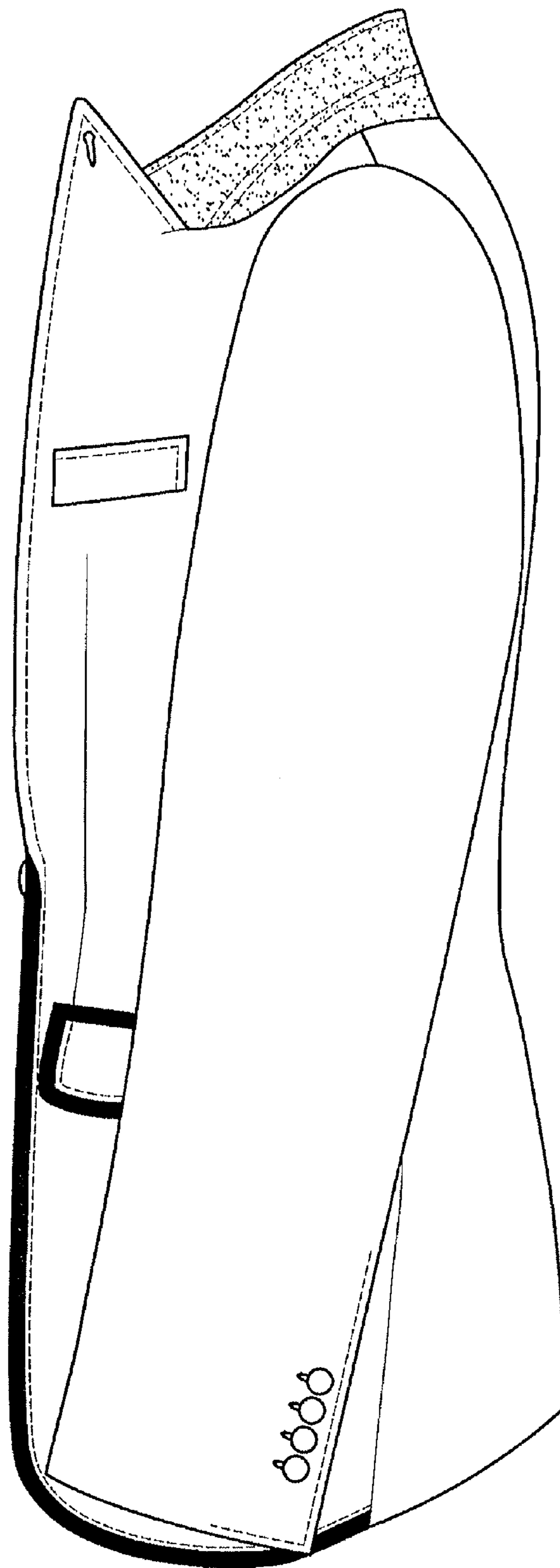

Fig. 4



Fig. 5

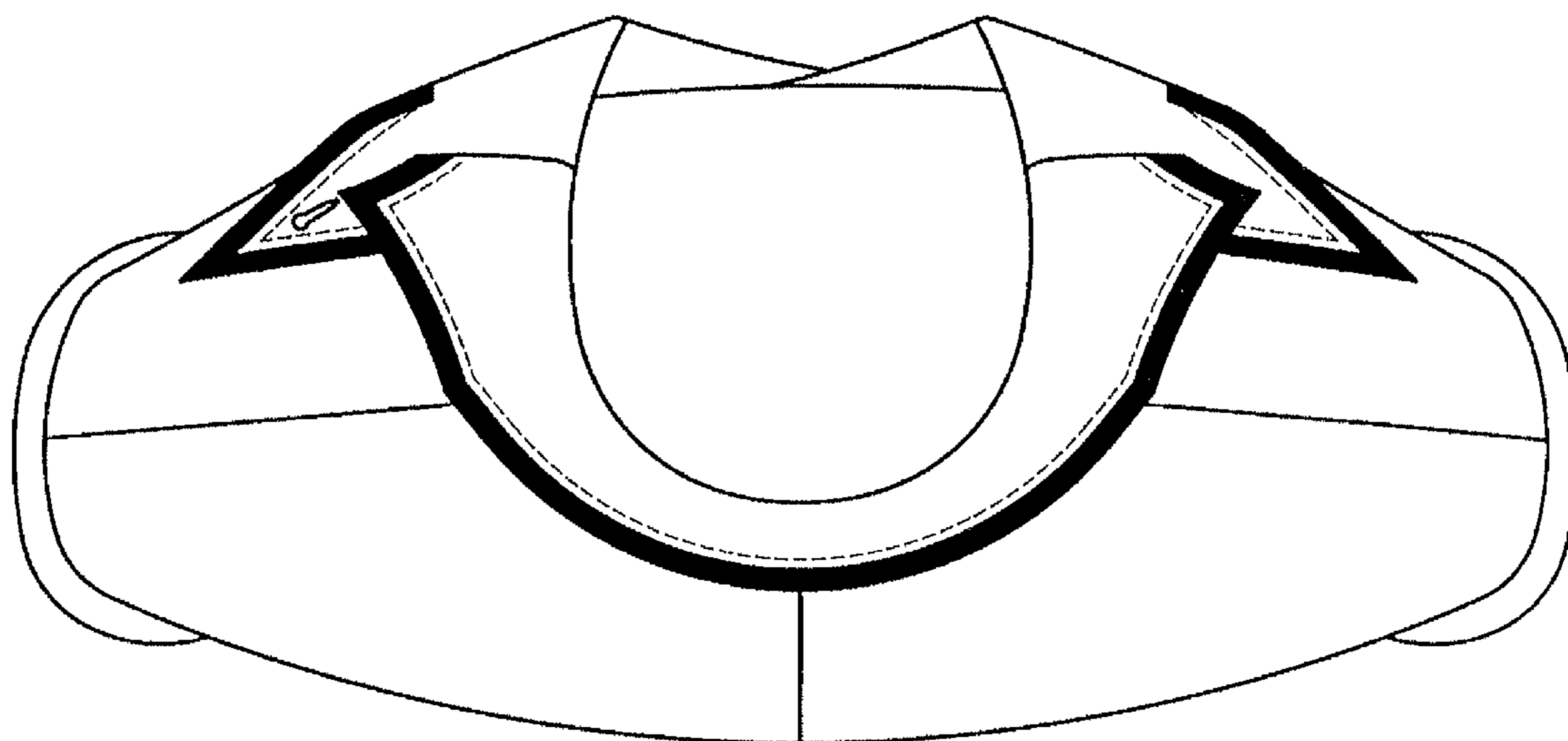

Fig. 6

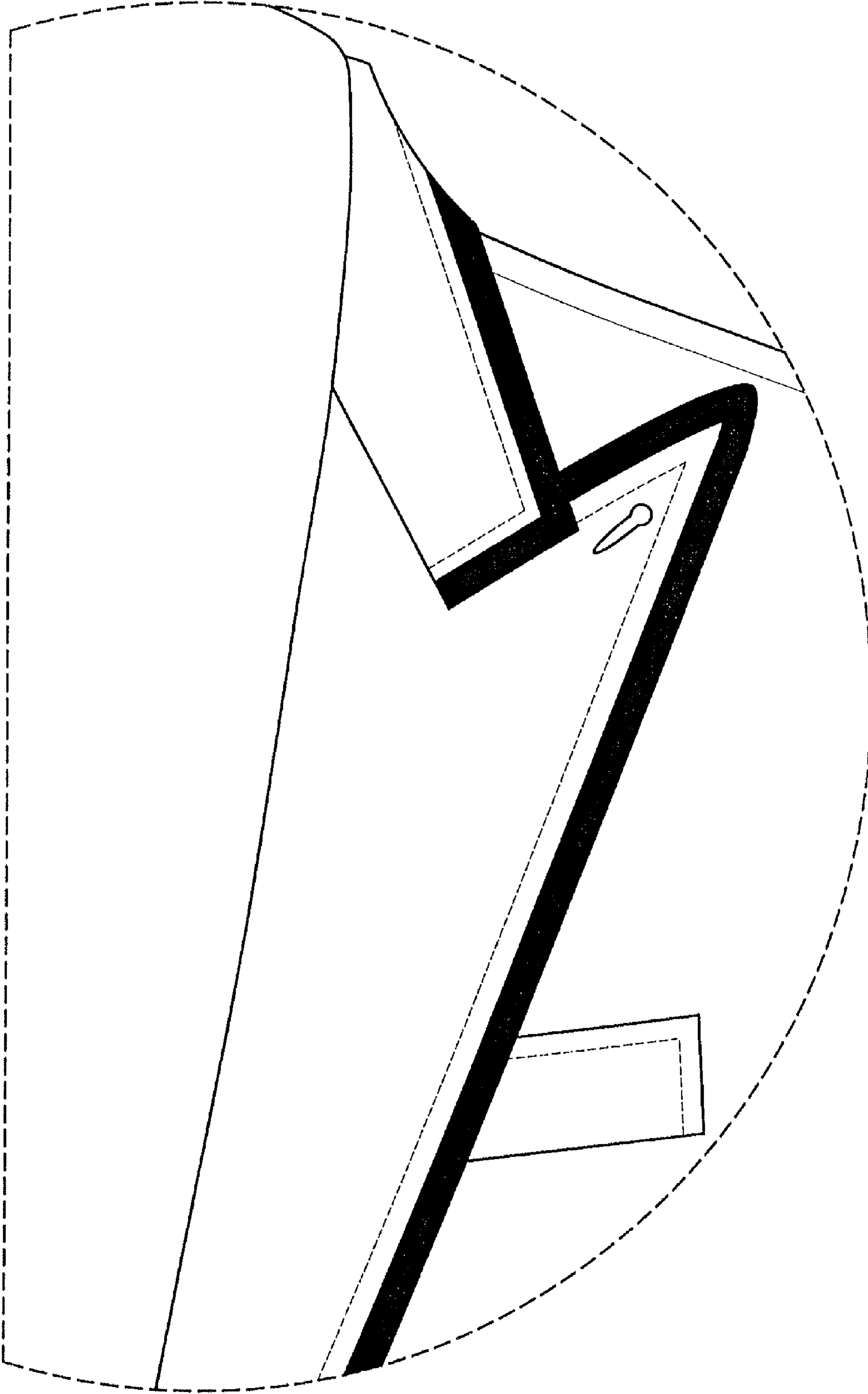

Fig. 7