

US00D634371S

(12) **United States Design Patent**
Mastin et al.

(10) **Patent No.:** **US D634,371 S**

(45) **Date of Patent:** **** Mar. 15, 2011**

(54) **TOY SHIELD**

(75) Inventors: **Clay Mastin**, Providence, RI (US);
Brian Jablonski, Providence, RI (US)

(73) Assignee: **Hasbro, Inc.**, Pawtucket, RI (US)

(**) Term: **14 Years**

(21) Appl. No.: **29/364,830**

(22) Filed: **Jun. 29, 2010**

(51) **LOC (9) Cl.** **21-01**

(52) **U.S. Cl.** **D21/483**

(58) **Field of Classification Search** D21/483,
D21/570, 573-575; D22/108, 109, 110;
D29/100, 106, 108, 110, 111, 122; D14/450,
D14/455; D15/138; 109/49.5; 89/36.01,
89/36.02, 36.04, 36.05, 36.06, 36.07; 446/26-28,
446/473

See application file for complete search history.

(56) **References Cited**

U.S. PATENT DOCUMENTS

2,820,318	A *	1/1958	Guyer	446/473
5,273,607	A	12/1993	O'Scanlon		
D360,242	S *	7/1995	Choi	D21/483
D362,697	S	9/1995	Choi		

5,823,849	A *	10/1998	Gardner et al.	446/473
6,886,446	B1 *	5/2005	Baker	89/36.05
7,302,880	B1 *	12/2007	Elastic	89/36.07
2003/0110933	A1 *	6/2003	Baker	89/36.05
2007/0111636	A1 *	5/2007	Hatherley	446/473

* cited by examiner

Primary Examiner — Cynthia M Chin

(74) *Attorney, Agent, or Firm* — Perry Hoffman

(57) **CLAIM**

The ornamental design for a toy shield, as shown and described.

DESCRIPTION

FIG. 1 is a perspective view of the toy shield of the instant invention;
FIG. 2 is a front elevation view thereof;
FIG. 3 is a rear elevation view thereof;
FIG. 4 is a top end view thereof;
FIG. 5 is a bottom end view thereof;
FIG. 6 is a right side elevational view thereof;
FIG. 7 is a left side elevational view thereof; and,
FIG. 8 is a rear perspective view of the toy shield thereof.
The portions shown in broken lines are for illustrative purposes only and forming no part of the claimed design.

1 Claim, 6 Drawing Sheets

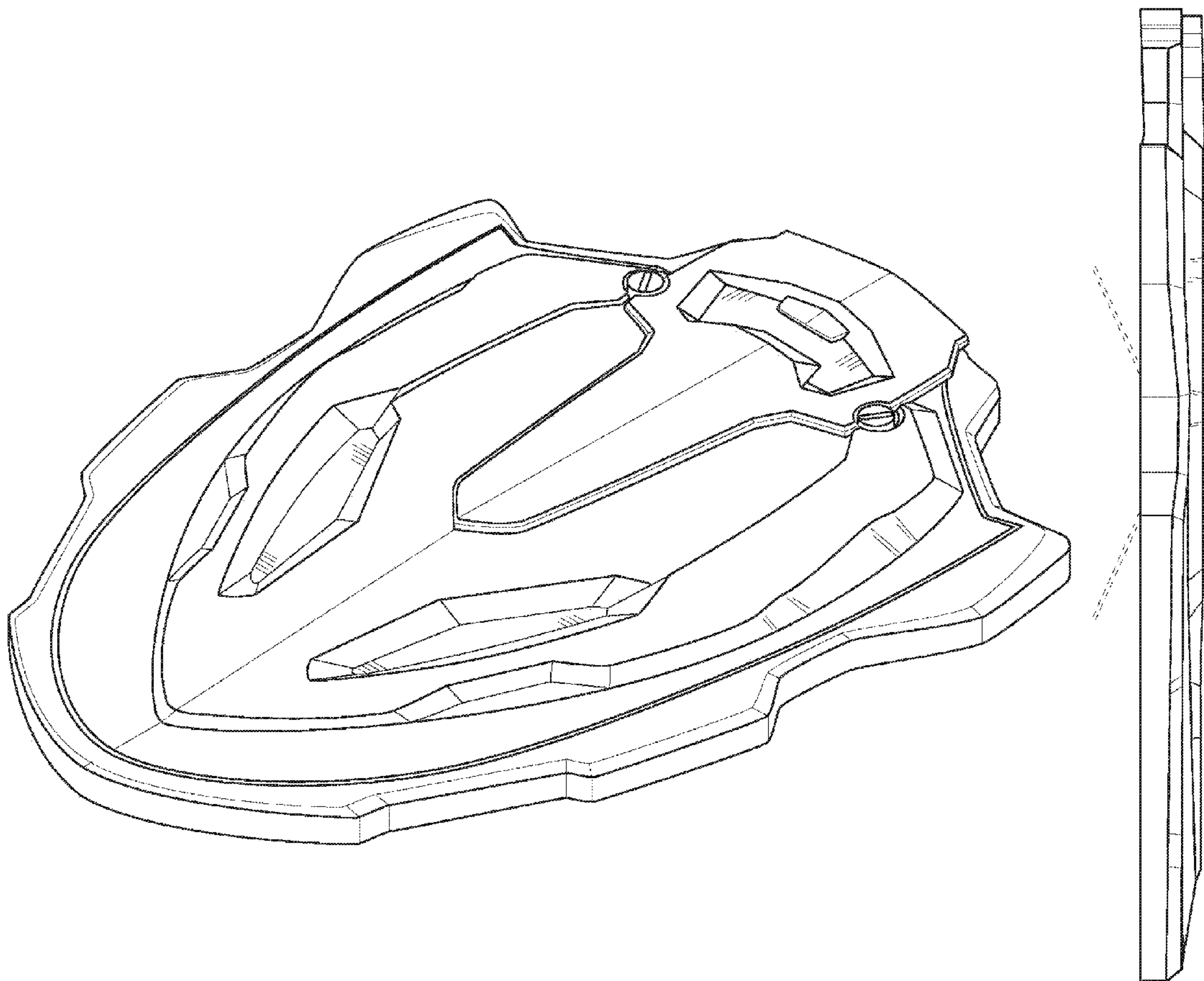

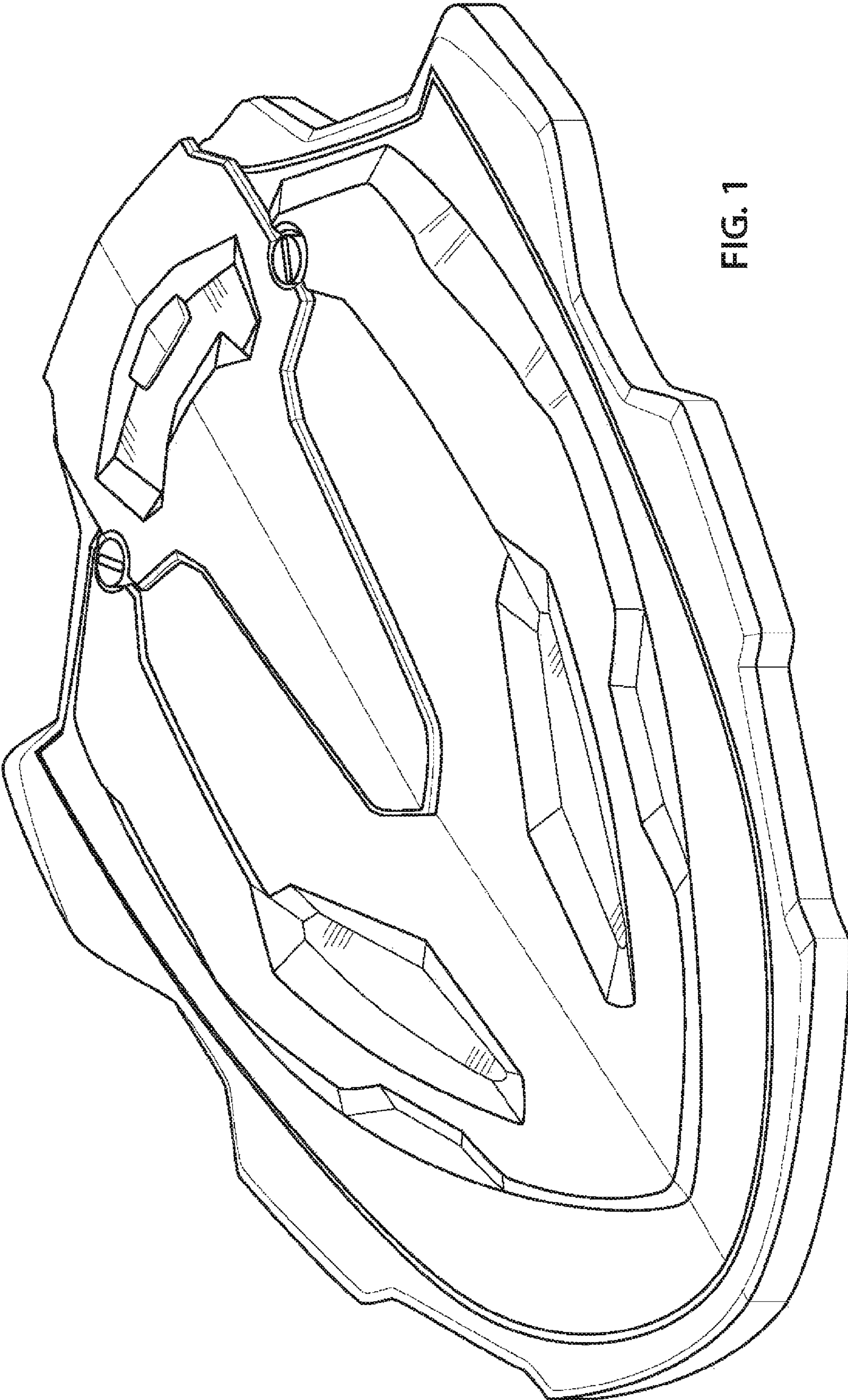

FIG. 1

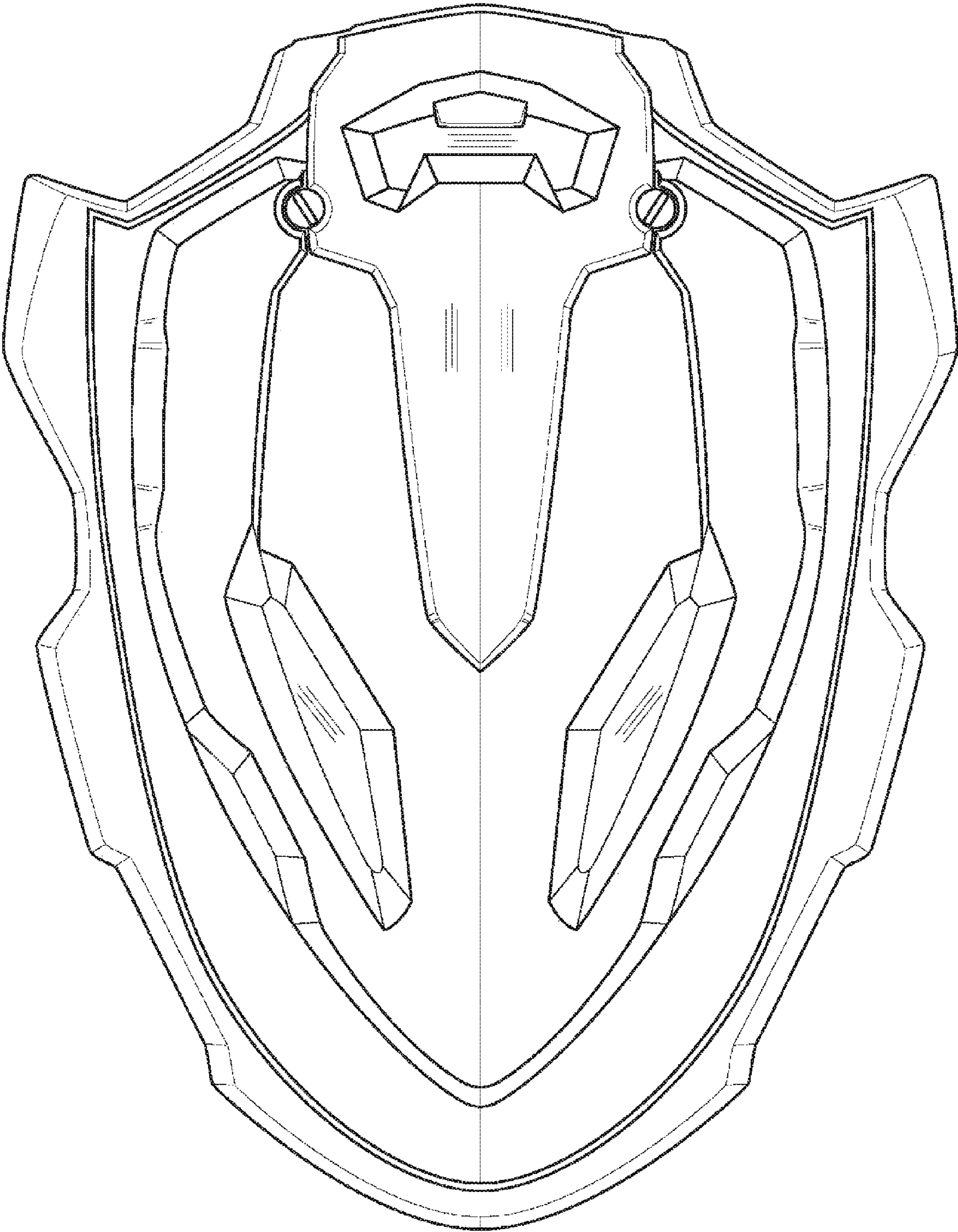

FIG. 2

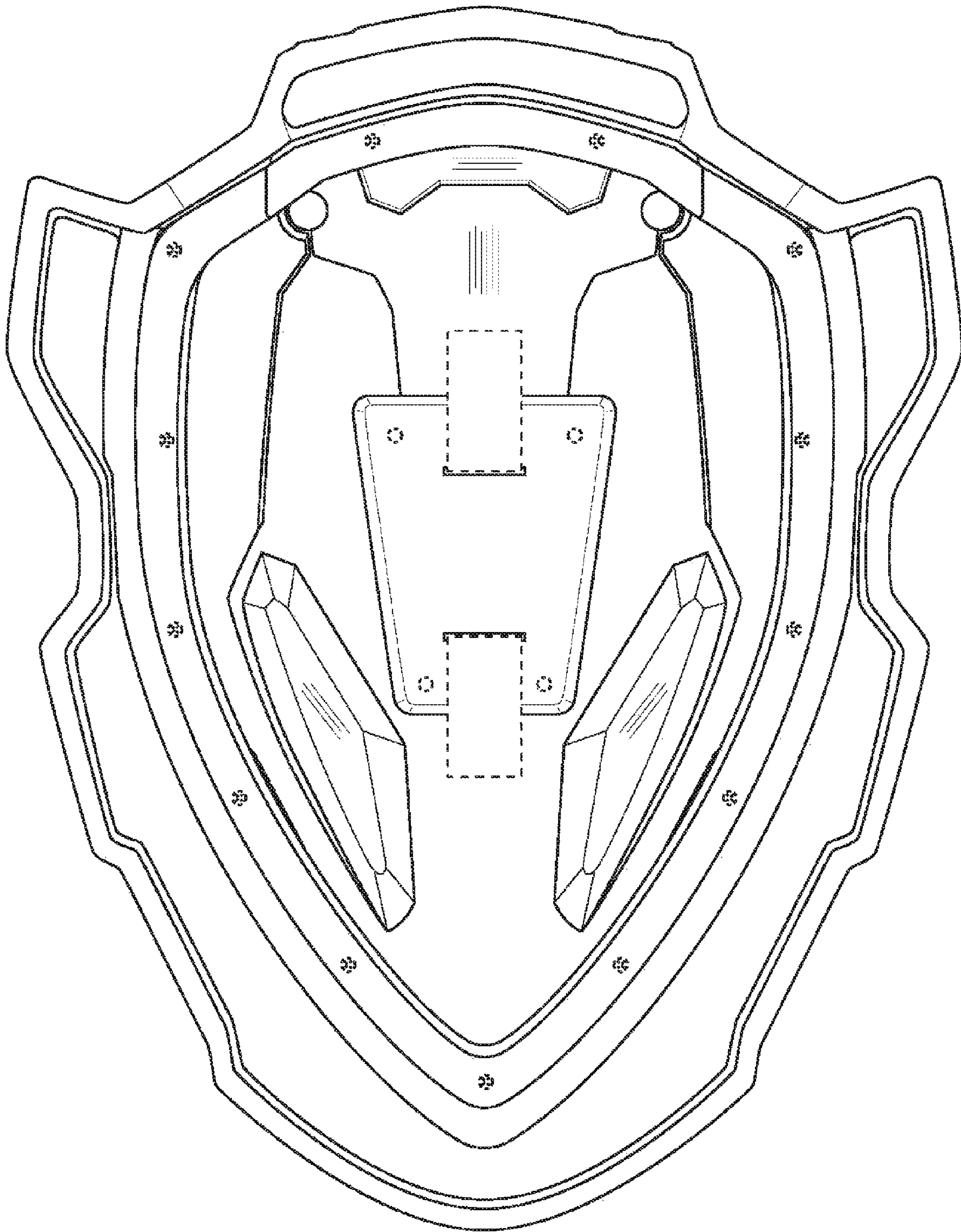

FIG. 3

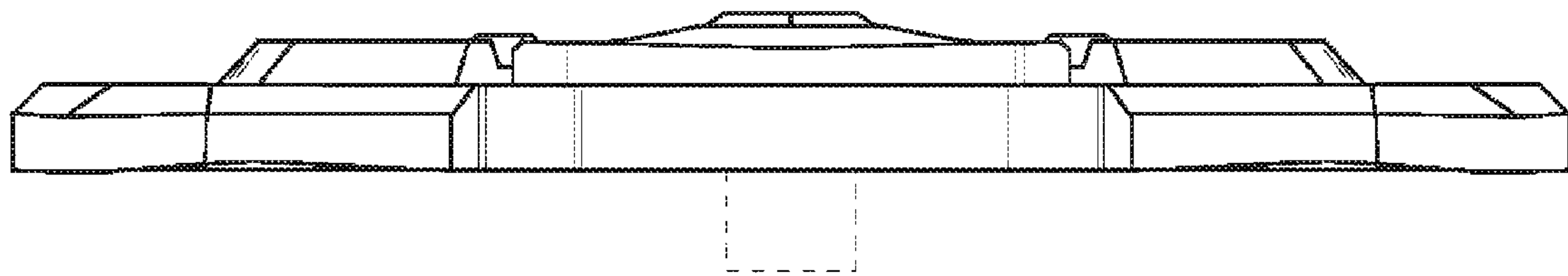

FIG. 4

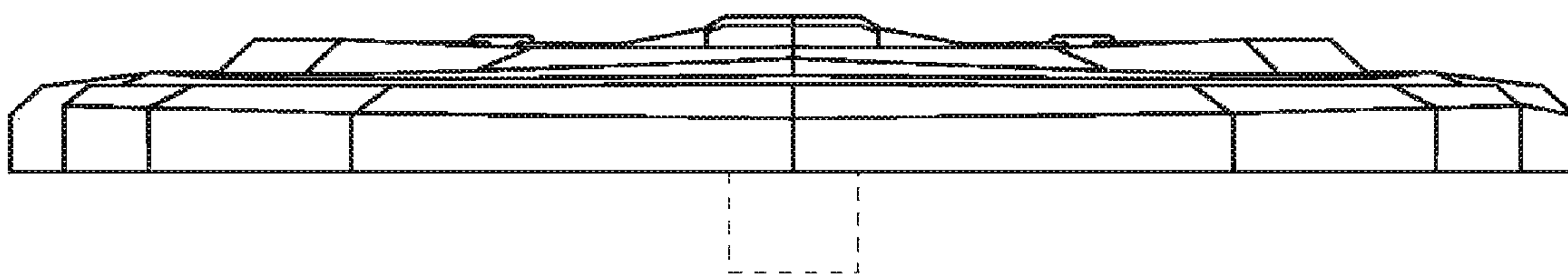

FIG. 5

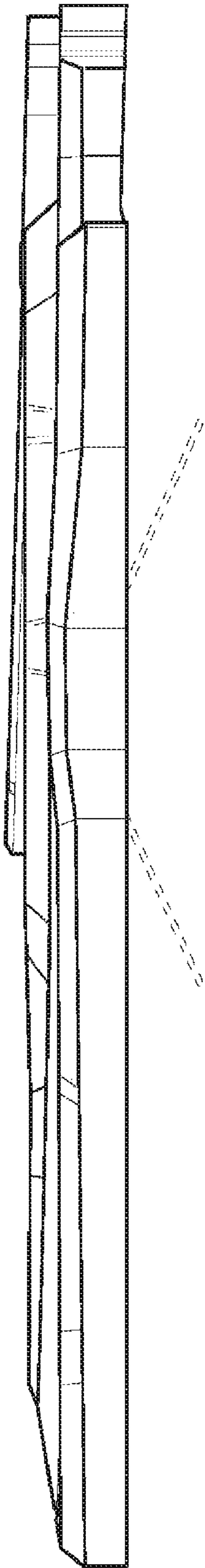

FIG. 6

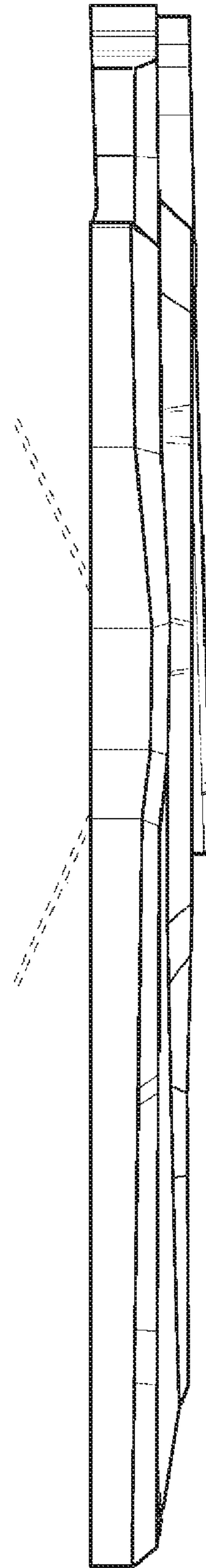

FIG. 7

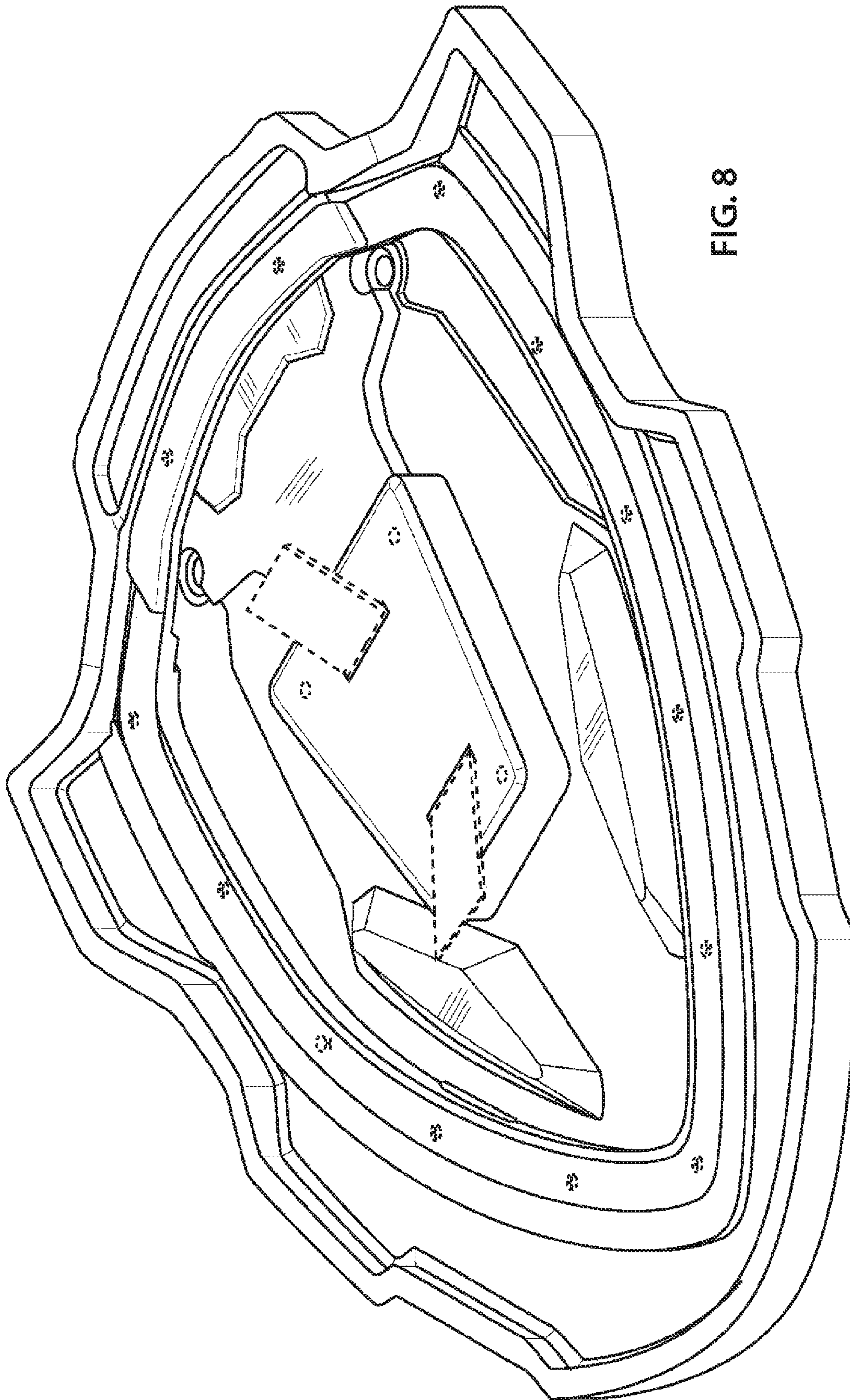

FIG. 8