



US00D634363S

(12) **United States Design Patent**
Robbins

(10) **Patent No.:** **US D634,363 S**
(45) **Date of Patent:** **** Mar. 15, 2011**

- (54) **BOOKMARK**
- (75) Inventor: **Lynn G. Robbins**, Centerville, UT (US)
- (73) Assignee: **Gazinga, LLC**, Centerville, UT (US)
- (**) Term: **14 Years**
- (21) Appl. No.: **29/375,794**
- (22) Filed: **Sep. 27, 2010**

- D153,539 S * 4/1949 Oatman D11/215
- 2,664,847 A 8/1951 Orman
- D167,016 S 6/1952 Zaccone
- D178,766 S 9/1956 Cressaty
- 3,020,876 A 8/1959 Riden
- 3,011,471 A 11/1960 Tam

(Continued)

FOREIGN PATENT DOCUMENTS

DE 19822314 11/1999

(Continued)

OTHER PUBLICATIONS

Declaration of Lynn G. Robbins Regarding Distribution of Beehive Bookmarks and Torch Bookmarks dated Jun. 17, 2010.

(Continued)

Primary Examiner — Austin Murphy

(74) *Attorney, Agent, or Firm* — Stoel Rives LLP

(57)

CLAIM

The ornamental design for a bookmark, as shown and described.

Related U.S. Application Data

- (63) Continuation of application No. 29/358,096, filed on Mar. 22, 2010, now Pat. No. Des. 624,590.
- (51) **LOC (9) Cl.** **19-99**
- (52) **U.S. Cl.** **D19/34**
- (58) **Field of Classification Search** D19/1, D19/2, 34, 32, 65, 91, 81, 36, 26; D11/78.1, D11/223; D9/600; D3/253, 247; 116/238, 116/239, 240, 234, 235; 24/67 R; 281/142
See application file for complete search history.

(56) **References Cited**

U.S. PATENT DOCUMENTS

- 94,334 A 8/1869 Odell
- 308,942 A 12/1884 Yewell
- 472,632 A 4/1892 Watson
- 616,438 A 12/1898 Newkirk
- D49,616 S 9/1916 McKee
- 1,269,025 A 6/1918 Watts
- 1,540,777 A 7/1922 Hellerman
- 1,710,062 A 2/1927 Moore
- 1,621,008 A 3/1927 Fricker
- 1,816,910 A 4/1929 Moore
- 1,898,429 A 5/1931 Domenego
- 1,894,533 A 3/1932 Dempsey
- 1,857,488 A 5/1932 Weeks
- 1,919,971 A 12/1932 Wulkop
- 1,961,527 A 3/1933 Petro
- 2,341,121 A 2/1944 Schaaff
- 2,394,372 A 3/1945 Evans

DESCRIPTION

FIG. 1 is a front perspective view of an embodiment of a bookmark showing my new design;
 FIG. 2 is a front elevation view thereof;
 FIG. 3 is a top plan view thereof;
 FIG. 4 is a bottom plan view thereof;
 FIG. 5 is a left side elevation view thereof; and,
 FIG. 6 is a right side elevation view thereof.

The different types of surface shading employed in the drawings illustrate a contrasting appearance. The broken lines immediately adjacent the shaded areas represent the bounds of the claimed design, while all other broken lines are directed to environment and are for illustrative purposes only; the broken lines form no part of the claimed design.

1 Claim, 3 Drawing Sheets

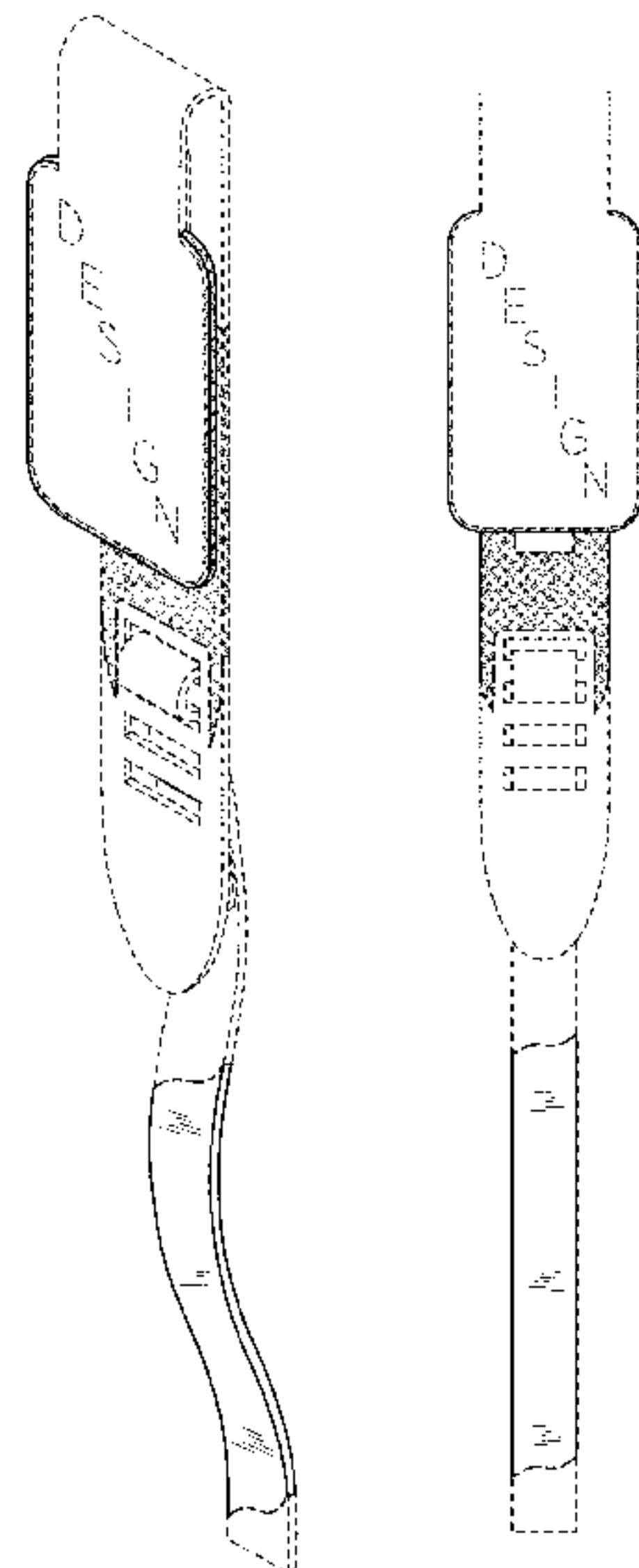

US D634,363 S

U.S. PATENT DOCUMENTS

3,059,609	A	4/1961	Sealana	
D216,741	S	3/1970	Bosma	
3,604,067	A	9/1971	Brown	
3,670,691	A	6/1972	Anderson	
D235,174	S	5/1975	Gardner	
3,898,951	A	8/1975	Clare	
4,024,832	A	5/1977	Machnikowski	
4,226,006	A	10/1980	Toyama	
D275,177	S	8/1984	Villanueva	
D292,071	S	9/1987	Weir	
D295,501	S	5/1988	Brayford	
4,838,198	A	6/1989	Knox	
4,932,351	A *	6/1990	Capamaggio	116/237
D311,209	S	10/1990	Svee	
D313,627	S	1/1991	Diaz	
D313,815	S	1/1991	Bloch	
5,103,758	A	4/1992	Clark	
5,244,232	A	9/1993	Dulberger	
5,375,884	A	12/1994	Farrington	
5,408,950	A	4/1995	Porto	
D358,429	S	5/1995	Ely	
5,443,029	A	8/1995	Garnet	
D365,363	S	12/1995	Terino	
5,503,102	A	4/1996	McDonnell	
5,515,809	A	5/1996	Weinberg	
5,632,225	A	5/1997	Krasner	
D384,373	S	9/1997	Wong	
D393,813	S	4/1998	Herdt	
D410,679	S	6/1999	Blanchard et al.	
5,970,777	A	10/1999	Hunt et al.	
D429,498	S	8/2000	Mershon	
D437,613	S	2/2001	Melnyk	
6,197,396	B1	3/2001	Haas et al.	
6,205,947	B1	3/2001	Drew	
D452,881	S	1/2002	Chien	
6,352,048	B1	3/2002	Scott	
6,484,365	B1	11/2002	Thompson	
D466,929	S	12/2002	Haas	
D474,235	S	5/2003	Haas	
D476,683	S	7/2003	Kilburn	
D489,410	S	5/2004	Ivey	
D492,351	S	6/2004	Sato et al.	
D494,223	S	8/2004	Best et al.	
D497,377	S	10/2004	Waggoner et al.	
D504,159	S	4/2005	Best et al.	
D518,100	S	3/2006	Salander et al.	
7,040,051	B2	5/2006	Windorski	
7,055,861	B1	6/2006	Lee	
7,059,637	B2	6/2006	Stewart et al.	
D529,375	S	10/2006	Cetera	
7,125,049	B2	10/2006	Goldberg et al.	
D534,584	S	1/2007	Goldberg et al.	
D536,735	S	2/2007	Johnson	
D537,752	S	3/2007	Goldberg et al.	
D551,705	S	9/2007	Mershon	
D552,172	S	10/2007	Mershon	
D553,354	S	10/2007	Kohler et al.	
D579,976	S	11/2008	Lorenzati	
D586,833	S	2/2009	Huang et al.	
D587,158	S *	2/2009	Trapani et al.	D11/78.1

D605,934	S *	12/2009	Mirer et al.	D8/395
D616,296	S *	5/2010	Britt et al.	D9/415
D624,587	S	9/2010	Robbins	
D624,588	S	9/2010	Robbins	
D624,589	S	9/2010	Robbins	
D624,590	S	9/2010	Robbins	
D629,844	S *	12/2010	Robbins	D19/34
D629,845	S *	12/2010	Robbins	D19/34
2002/0096103	A1	7/2002	Capstran	
2002/0166497	A1	11/2002	Rae	
2004/0045496	A1	3/2004	Smith	
2004/0129198	A1	7/2004	Wu	
2006/0101621	A1	5/2006	Just	
2009/0115183	A1	5/2009	Kim	

FOREIGN PATENT DOCUMENTS

DE	202006013833	12/2006
FR	2774028	7/1999
GB	24930	6/1910
GB	220401	8/1924
GB	2150077	6/1985
GB	2348851	10/2000

OTHER PUBLICATIONS

U.S. Appl. No. 29/358,088, filed Mar. 22, 2010.
 U.S. Appl. No. 12/749,778, filed Mar. 30, 2010.
 U.S. Appl. No. 12/749,871, filed Mar. 30, 2010.
 U.S. Appl. No. 29/358,097, filed Mar. 22, 2010.
 U.S. Appl. No. 29/358,098, filed Mar. 22, 2010.
 Notice of Allowance dated May 12, 2010 that issued in U.S. Appl. No. 29/358,068, now U.S. Pat. No. D624,587.
 Notice of Allowance dated May 12, 2010 that issued in U.S. Appl. No. 29/358,074, now U.S. Pat. No. D624,588.
 Notice of Allowance dated May 12, 2010 that issued in U.S. Appl. No. 29/358,081, now U.S. Pat. No. D624,589.
 Notice of Allowance dated Jun. 1, 2010 that issued in U.S. Appl. No. 29/358,096, now U.S. Pat. No. D624,590.
 Notice of Allowance dated May 12, 2010 that issued in U.S. Appl. No. 29/358,088.
 Notice of Allowance dated Jun. 1, 2010 that issued in U.S. Appl. No. 29/358,097.
 Office Action dated May 26, 2010 issued in U.S. Appl. No. 29/358,098.
 Response to Office Action and Terminal Disclaimer filed Aug. 26, 2010 in U.S. Appl. No. 29/358,098.
 Supplemental Notice of Allowability dated Sep. 2, 2010 that issued in U.S. Appl. No. 29/358,068, now U.S. Pat. No. D624,587.
 Supplemental Notice of Allowability dated Sep. 1, 2010 that issued in U.S. Appl. No. 29/358,074, now U.S. Pat. No. D624,588.
 Supplemental Notice of Allowability dated Sep. 2, 2010 that issued in U.S. Appl. No. 29/358,081, now U.S. Pat. No. D624,589.
 Supplemental Notice of Allowability dated Sep. 1, 2010 that issued in U.S. Appl. No. 29/358,096, now U.S. Pat. No. D624,590.
 Supplemental Notice of Allowability dated Sep. 1, 2010 that issued in U.S. Appl. No. 29/358,088.
 Supplemental Notice of Allowability dated Sep. 1, 2010 that issued in U.S. Appl. No. 29/358,097.

* cited by examiner

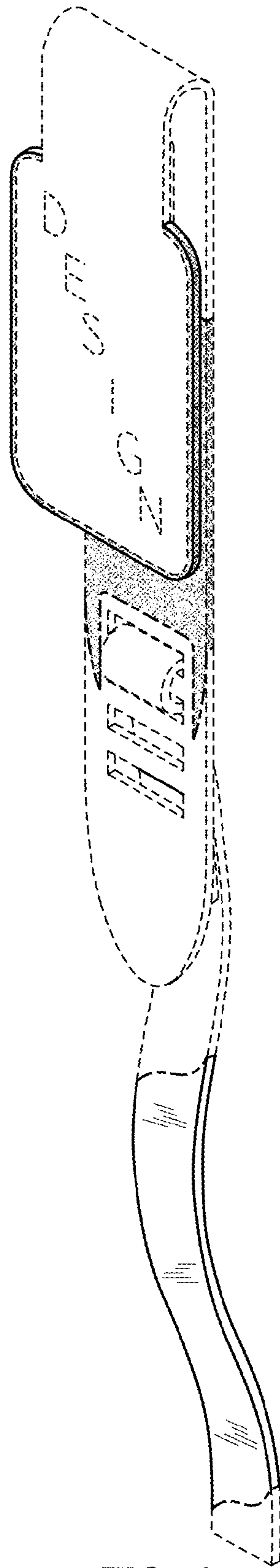

FIG. 1

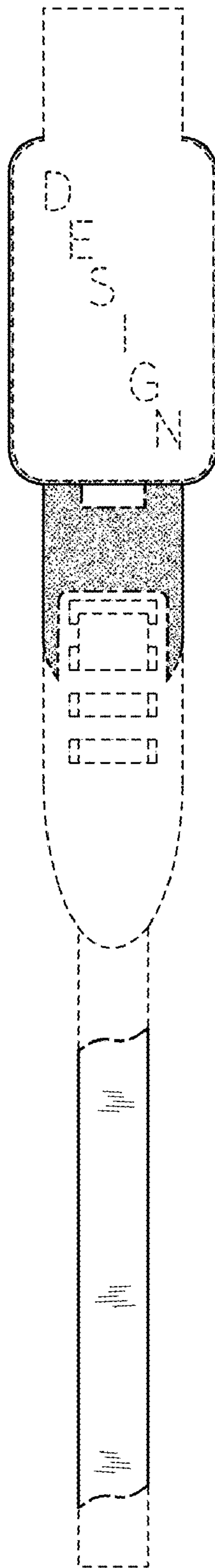

FIG. 2

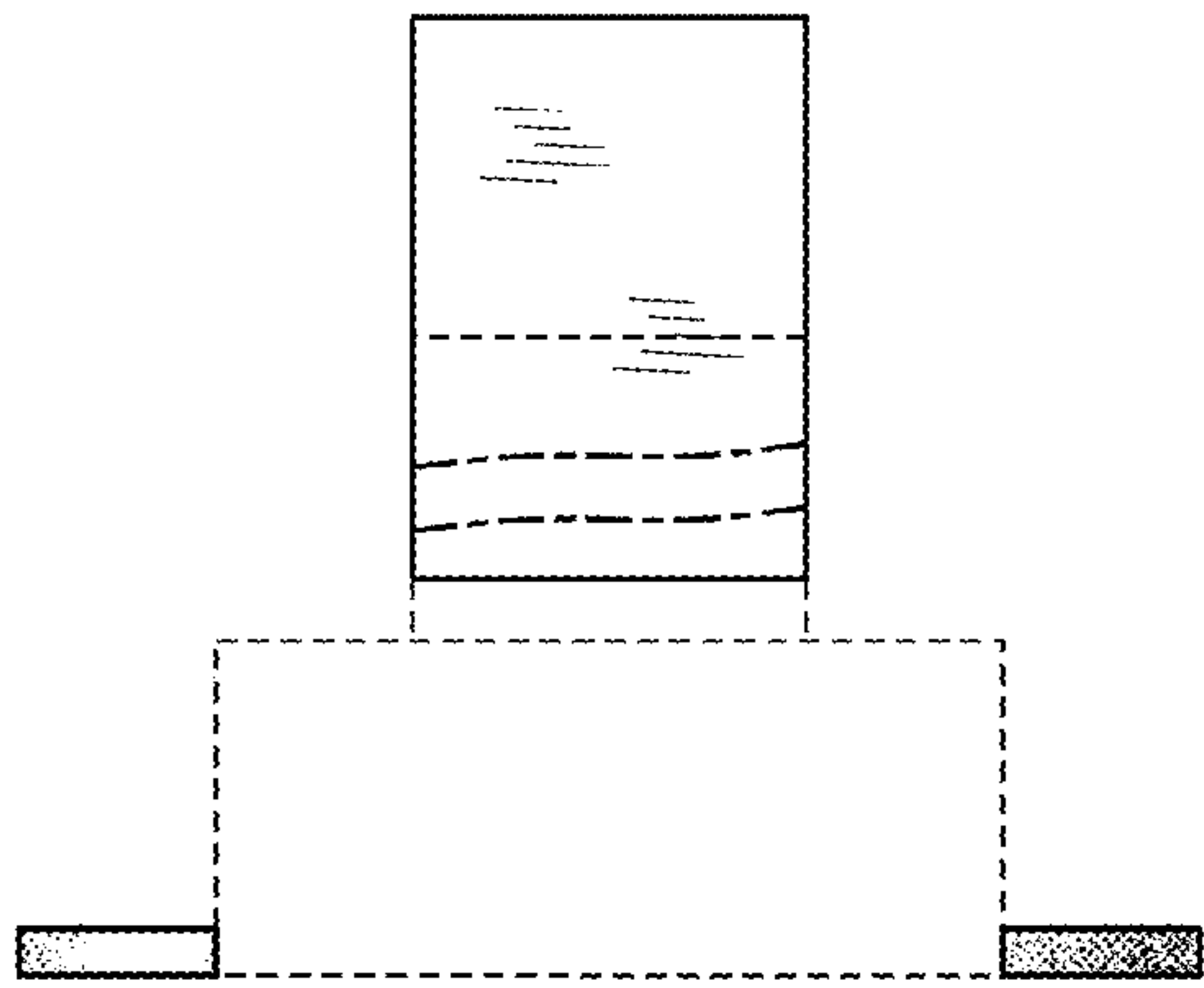

FIG. 3

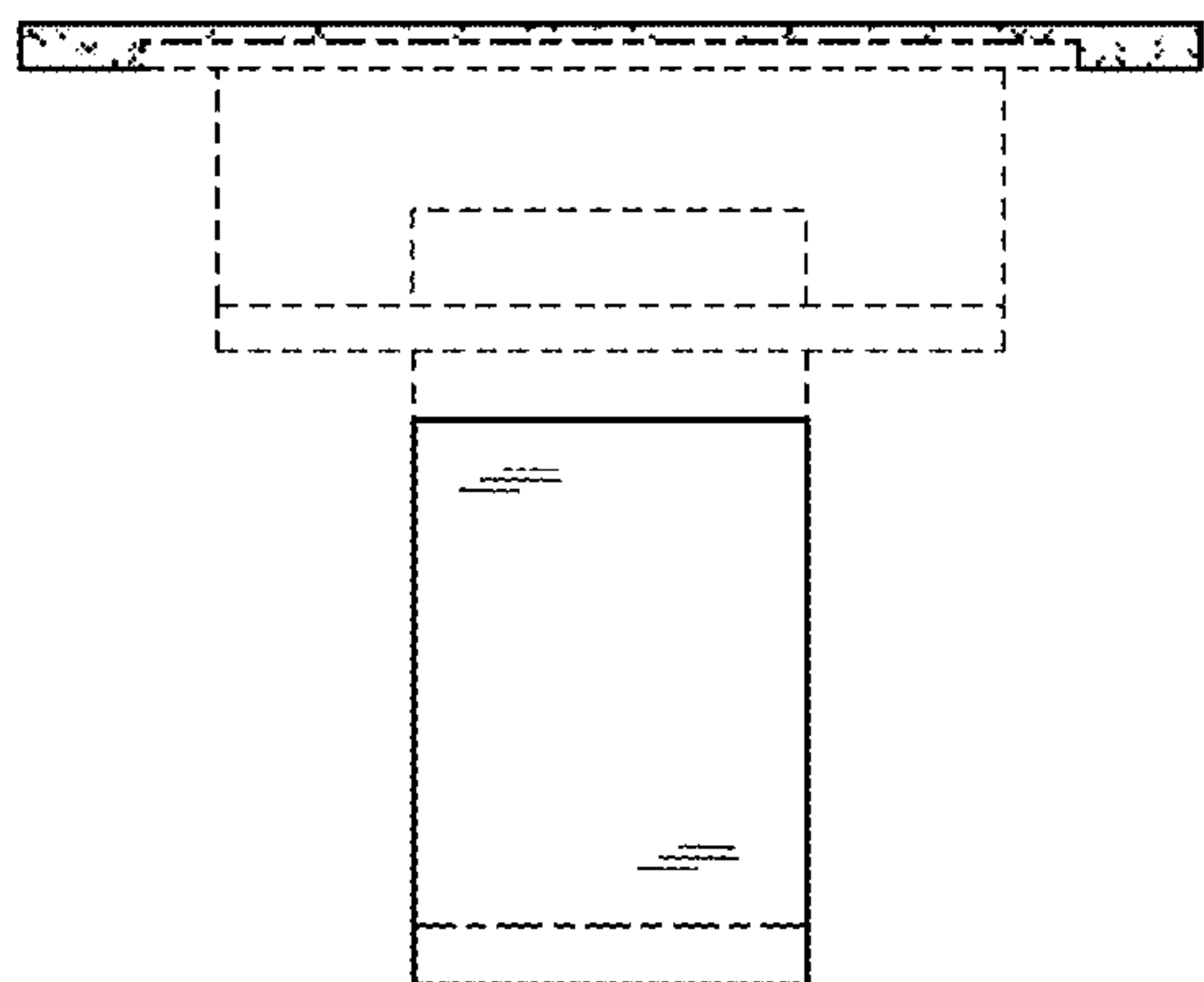

FIG. 4

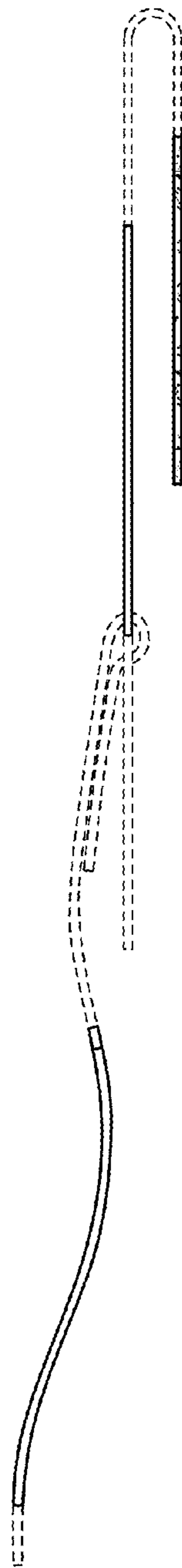

FIG. 5

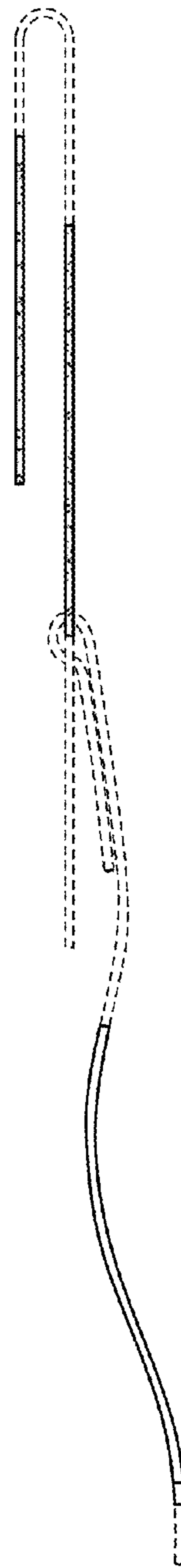

FIG. 6