



US00D634264S

(12) **United States Design Patent**
Lo

(10) **Patent No.:** **US D634,264 S**

(45) **Date of Patent:** **** Mar. 15, 2011**

(54) **TIRE TREAD**

D597,925 S * 8/2009 Lundgren et al. D12/514
D610,962 S * 3/2010 Allison et al. D12/532
D613,671 S * 4/2010 Lundgren D12/532

* cited by examiner

(76) Inventor: **Tsai Jen Lo**, Chang-Hwa (TW)

(**) Term: **14 Years**

Primary Examiner — Stacia Cadmus

(74) *Attorney, Agent, or Firm* — Rosenberg, Klein & Lee

(21) Appl. No.: **29/376,757**

(57) **CLAIM**

The ornamental design for a tire tread, as shown and described.

(22) Filed: **Oct. 12, 2010**

DESCRIPTION

(51) **LOC (9) Cl.** **12-15**

(52) **U.S. Cl.** **D12/532**

(58) **Field of Classification Search** D12/500,
D12/505-532, 900-901; 152/209.1, 209.2-209.283
See application file for complete search history.

FIG. 1 is a front, right, top perspective view of a tire tread showing my new design, it being understood that the pattern repeats uniformly throughout the circumference of the tire tread;

FIG. 2 is a front elevational view thereof;

FIG. 3 is a right side elevational view thereof;

FIG. 4 is a left side elevational view thereof; and,

FIG. 5 is an enlarged fragmentary front elevational view showing the details of the tread portion thereof.

The broken line showing of the inner bead is included for the purpose of illustrating environment and forms no part of the claimed design.

(56) **References Cited**

U.S. PATENT DOCUMENTS

D467,536 S	*	12/2002	Seifert et al.	D12/532
D497,143 S	*	10/2004	Lee et al.	D12/532
D504,386 S	*	4/2005	Seifert	D12/532
D526,270 S	*	8/2006	Miyasaka	D12/532
D544,432 S	*	6/2007	Fukunaga	D12/532
D582,839 S	*	12/2008	Lee et al.	D12/530
D593,483 S	*	6/2009	Lee et al.	D12/530

1 Claim, 5 Drawing Sheets

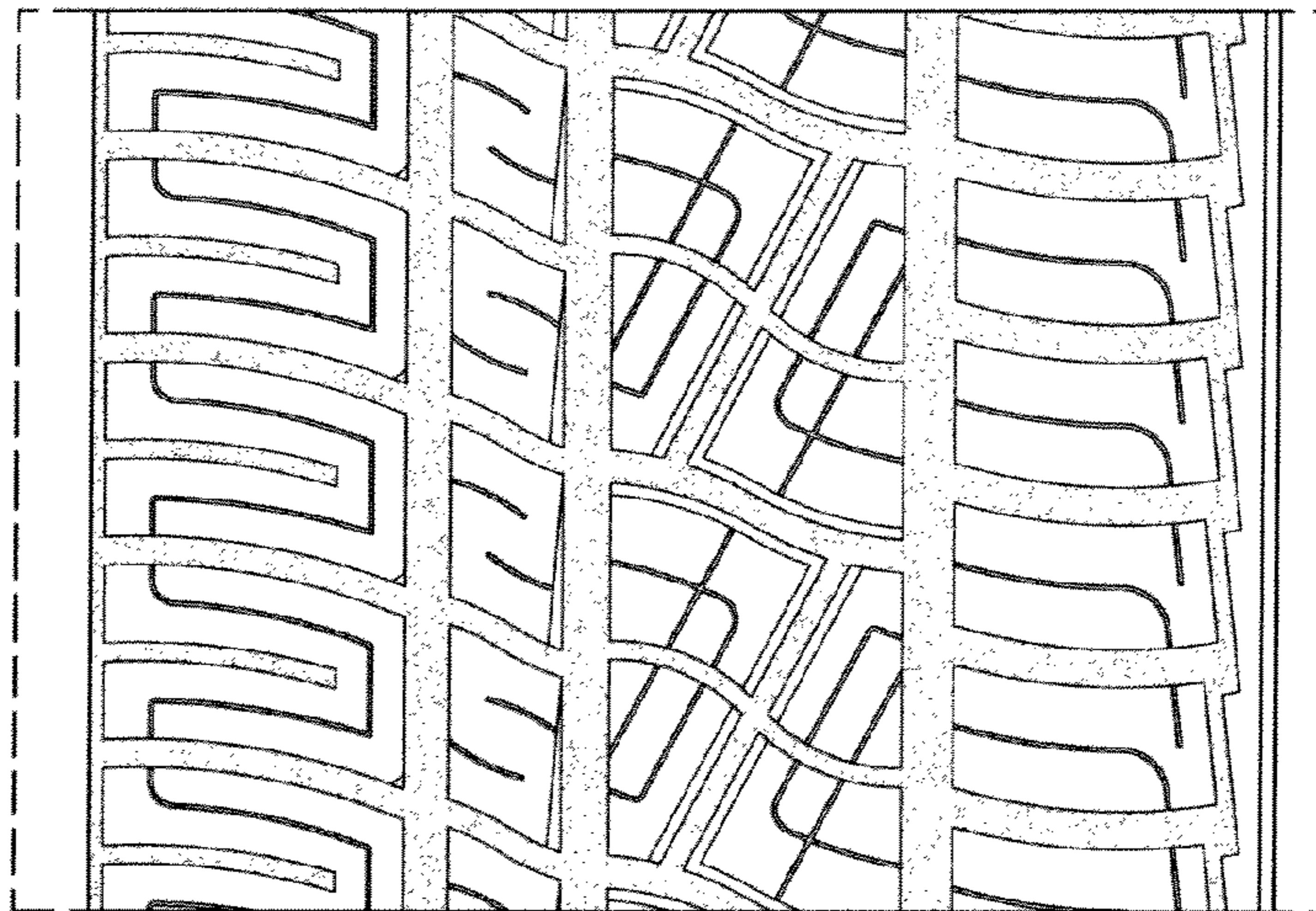
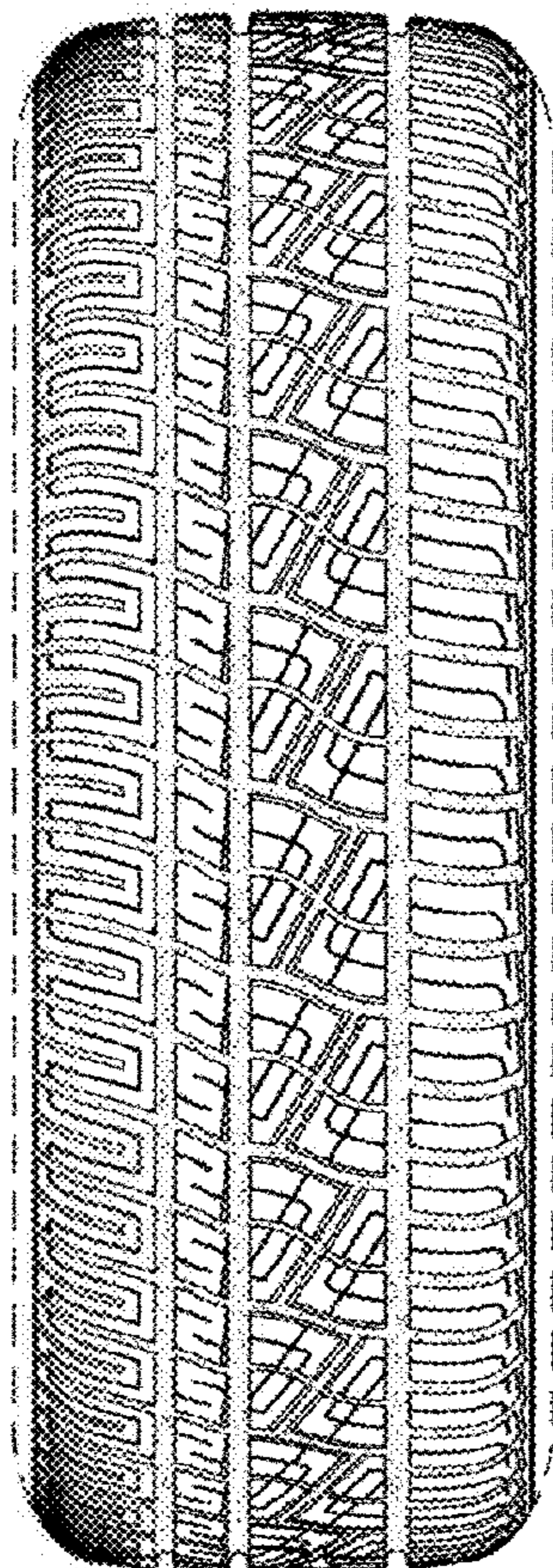

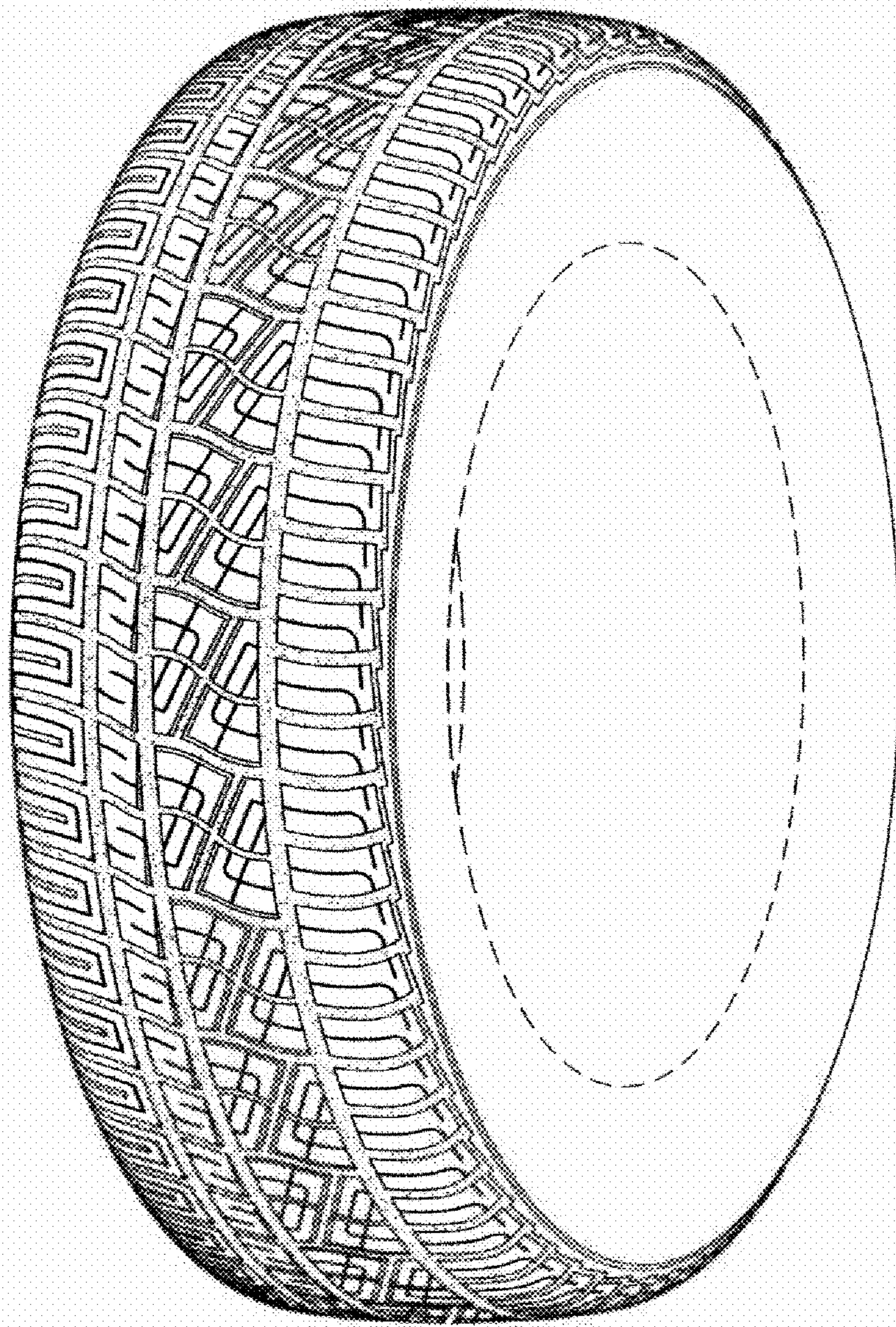

Fig. 1

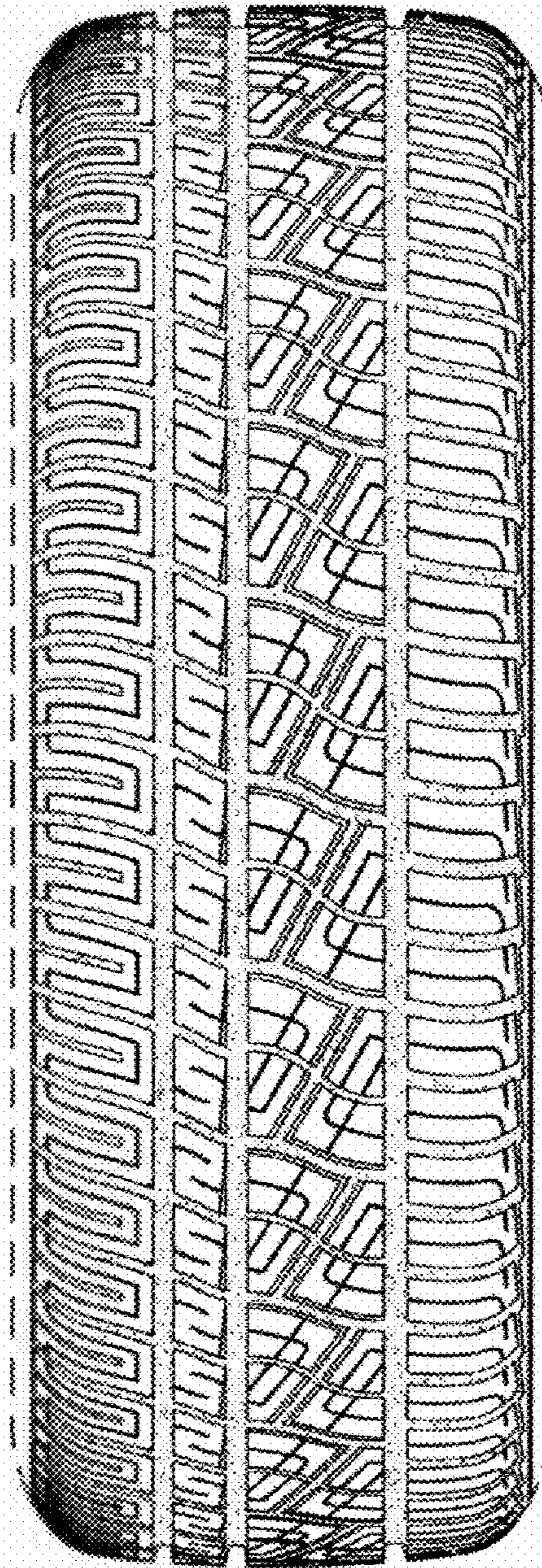

Fig. 2

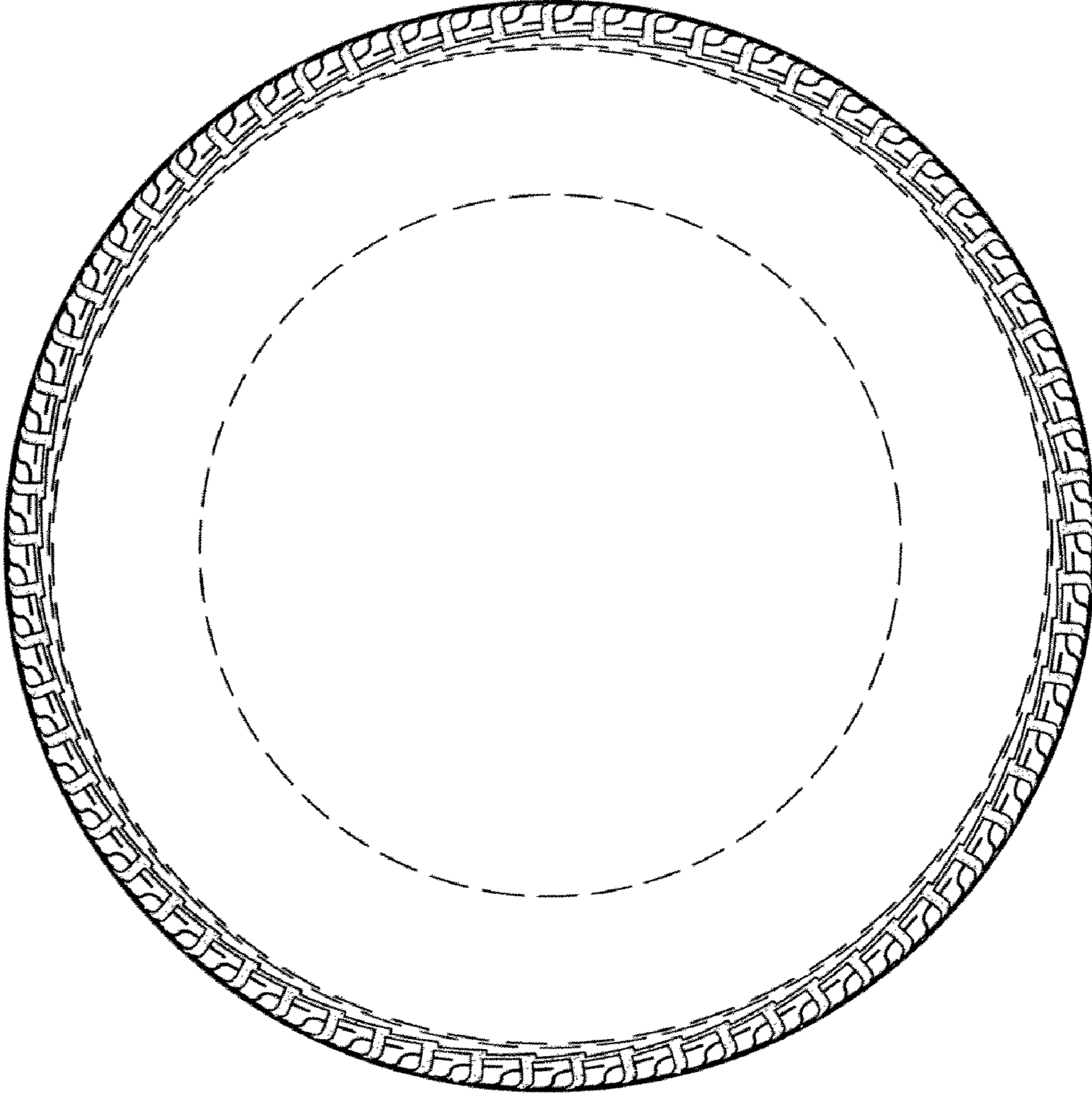

Fig. 3

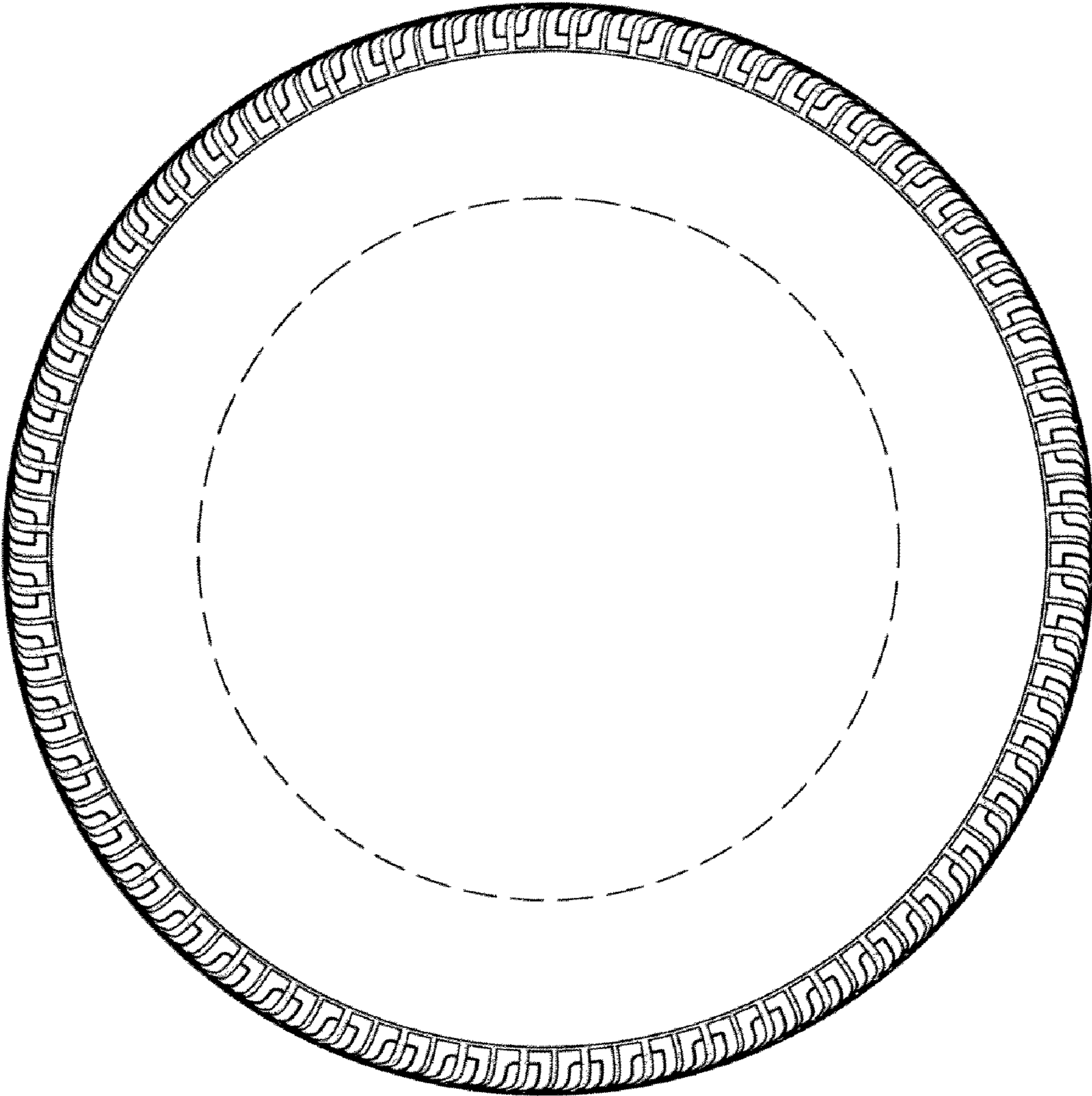

Fig. 4

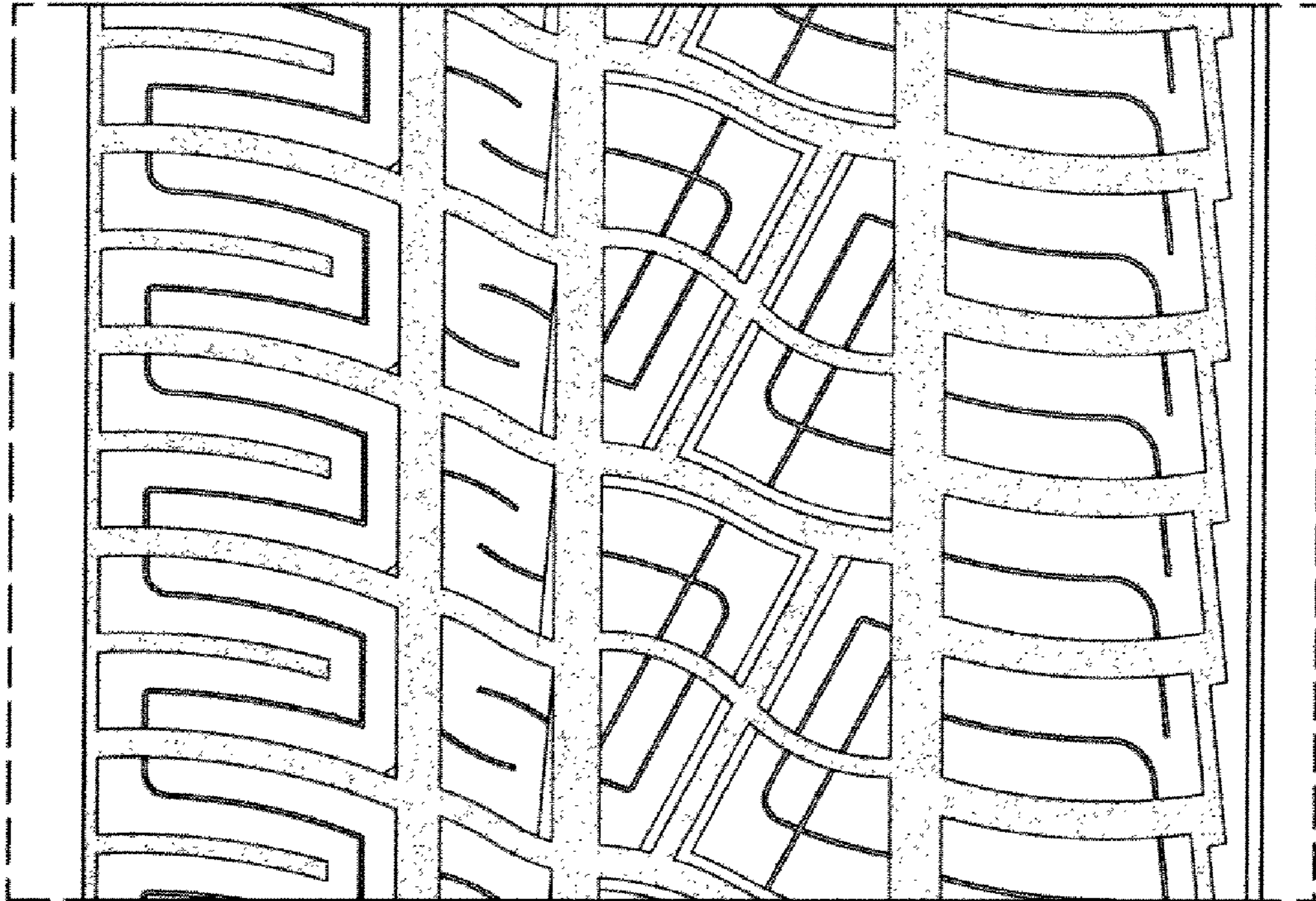

Fig. 5